

Beccles, Bungay & Halesworth Community Partnership profile



Area: c.84 square miles
Perimeter: c.60 miles



Population Key facts

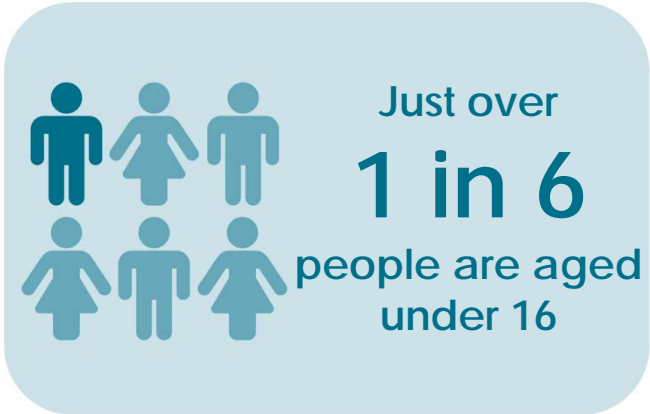

16%; national average 20%

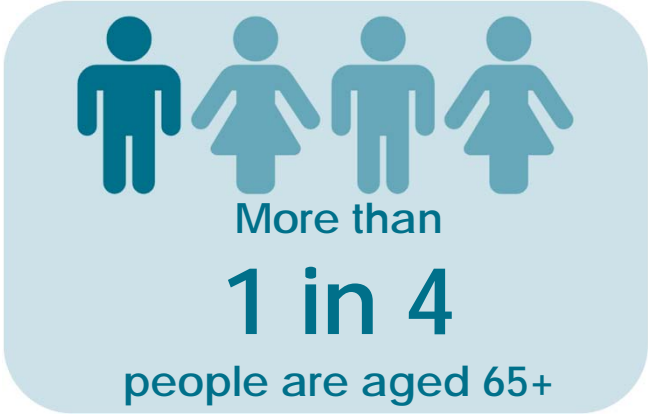

29%; national average 18%



4.3% of total population; national
average 2.4%

Source: ONS 2017 mid-year population estimates

Population Age breakdown

The age pyramid shows the age breakdown of the population of Beccles, Bungay and Halesworth against the national average

Most over-represented age group: **85+**

Most under-represented age group: **30-34**

All groups below the age of 54 account for a smaller proportion of the Beccles, Bungay and Halesworth population than they do across Great Britain as a whole

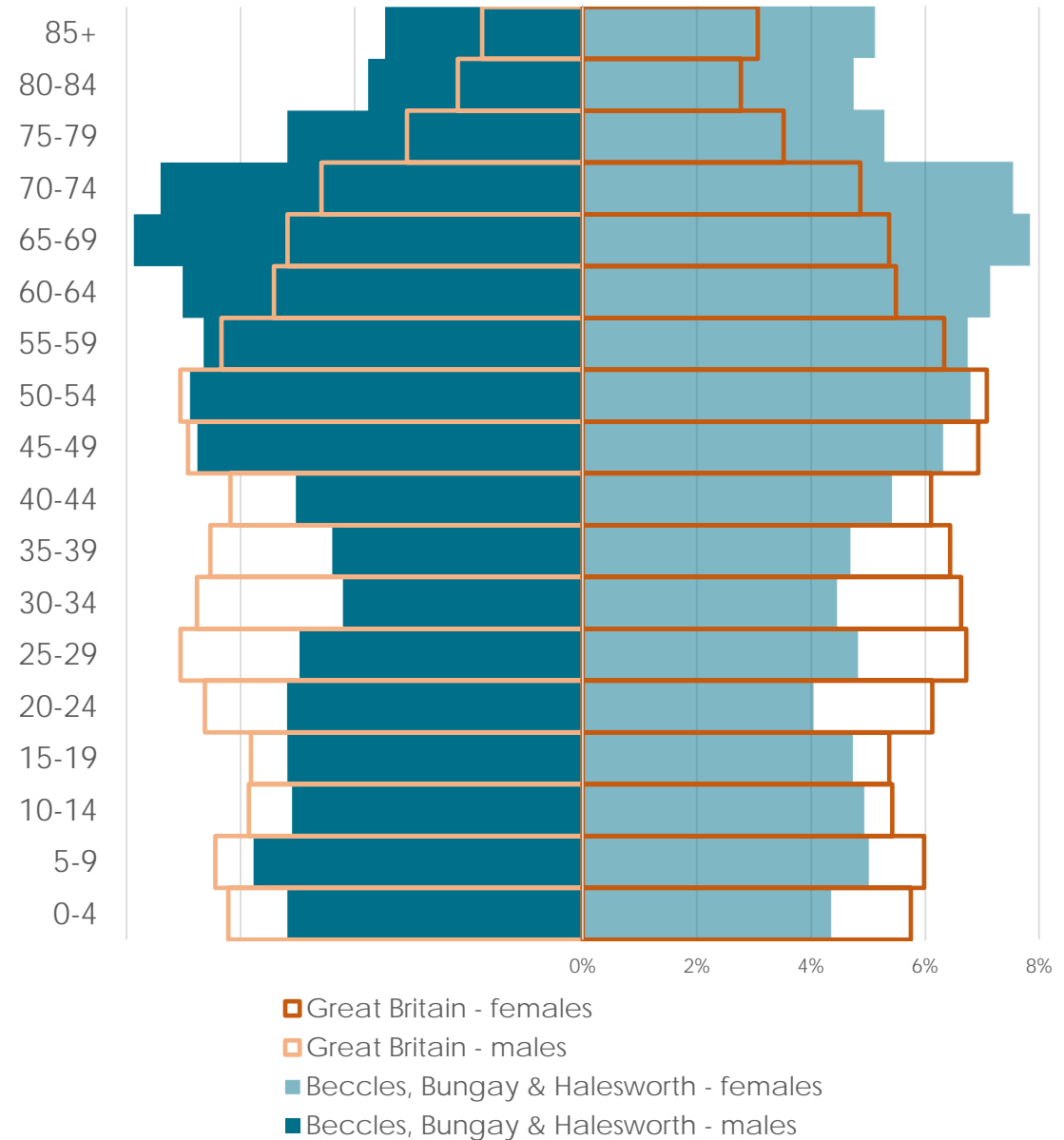

Deprivation

Key facts



4,000

people affected by
income deprivation

11.7%

Suffolk average 11.5%



10.5%

of working age
people affected by
employment
deprivation

Suffolk average 9.9%
1,900 people



880

children affected by
income deprivation

16.2%

Suffolk average 15.3%



1,500

older people affected
by income deprivation

12.1%

Suffolk average 12.3%

Deprivation Overall

IMD quintile	Population	% of population
1	1,540	5%
2	12,120	38%
3	10,270	32%
4	6,600	21%
5	1,520	5%

1 = most deprived 20% of areas in England
 5 = least deprived 20% of areas in England

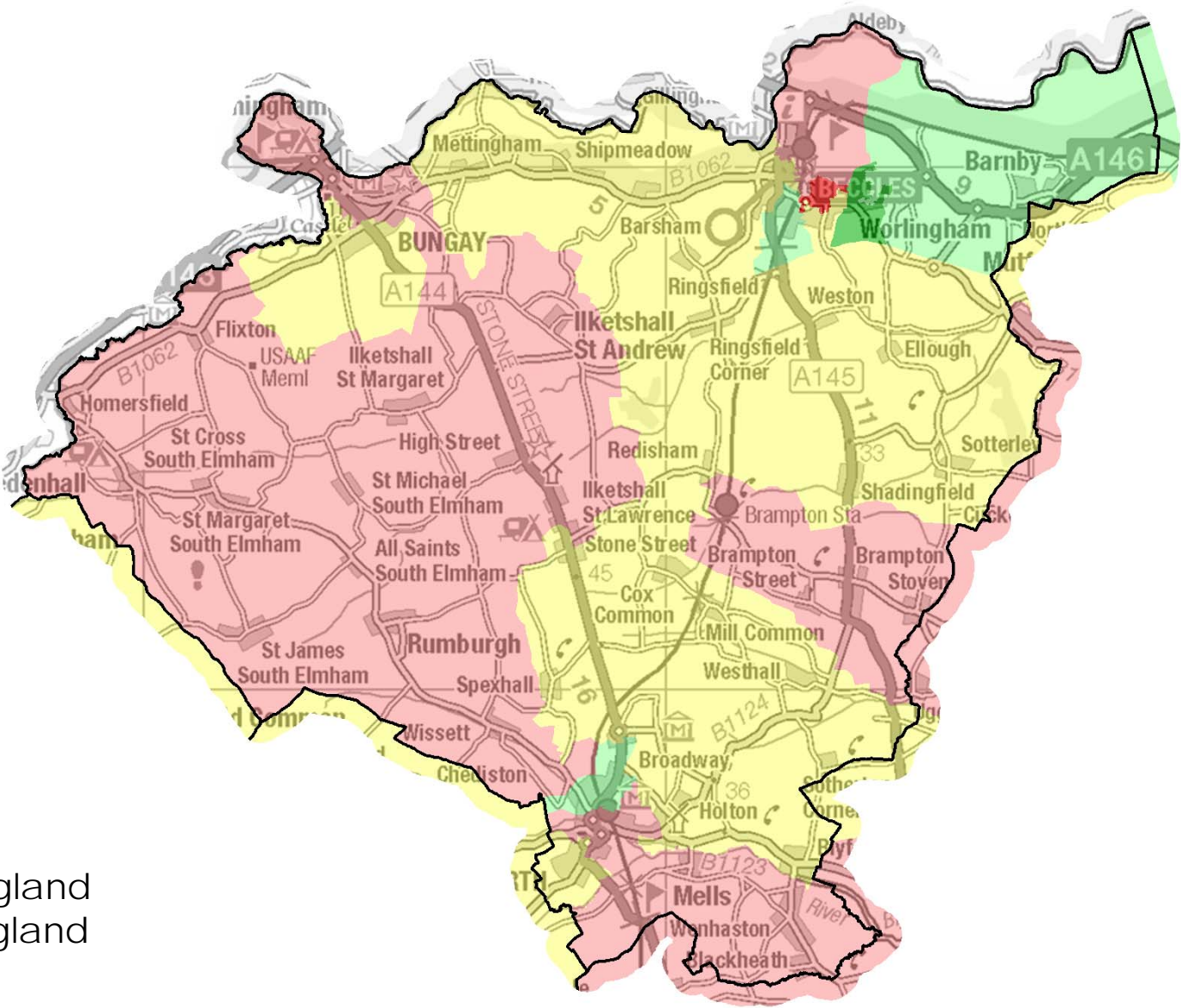

Source: DCLG Index of Multiple Deprivation 2019. Map © Crown copyright and database rights 2019 Ordnance Survey 100023395

Deprivation Children

Children aged 0-15 income deprived

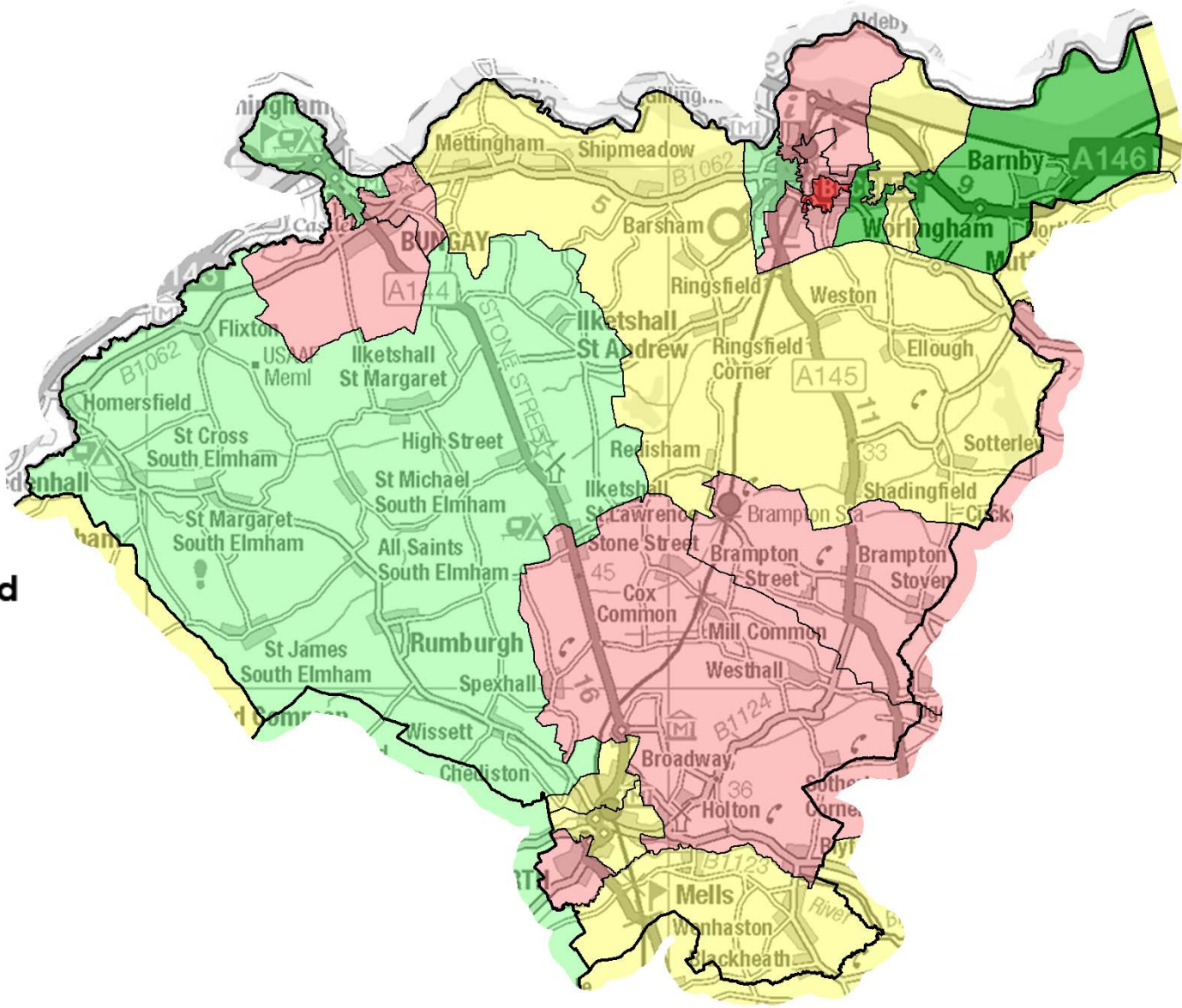
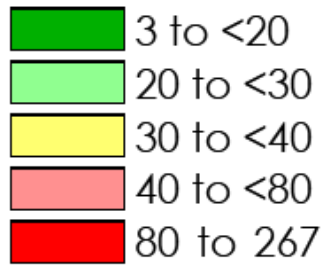

Source: DCLG Index of Multiple Deprivation 2019. Map © Crown copyright and database rights 2019 Ordnance Survey 100023395

Deprivation Older people

People aged 60+ income deprived

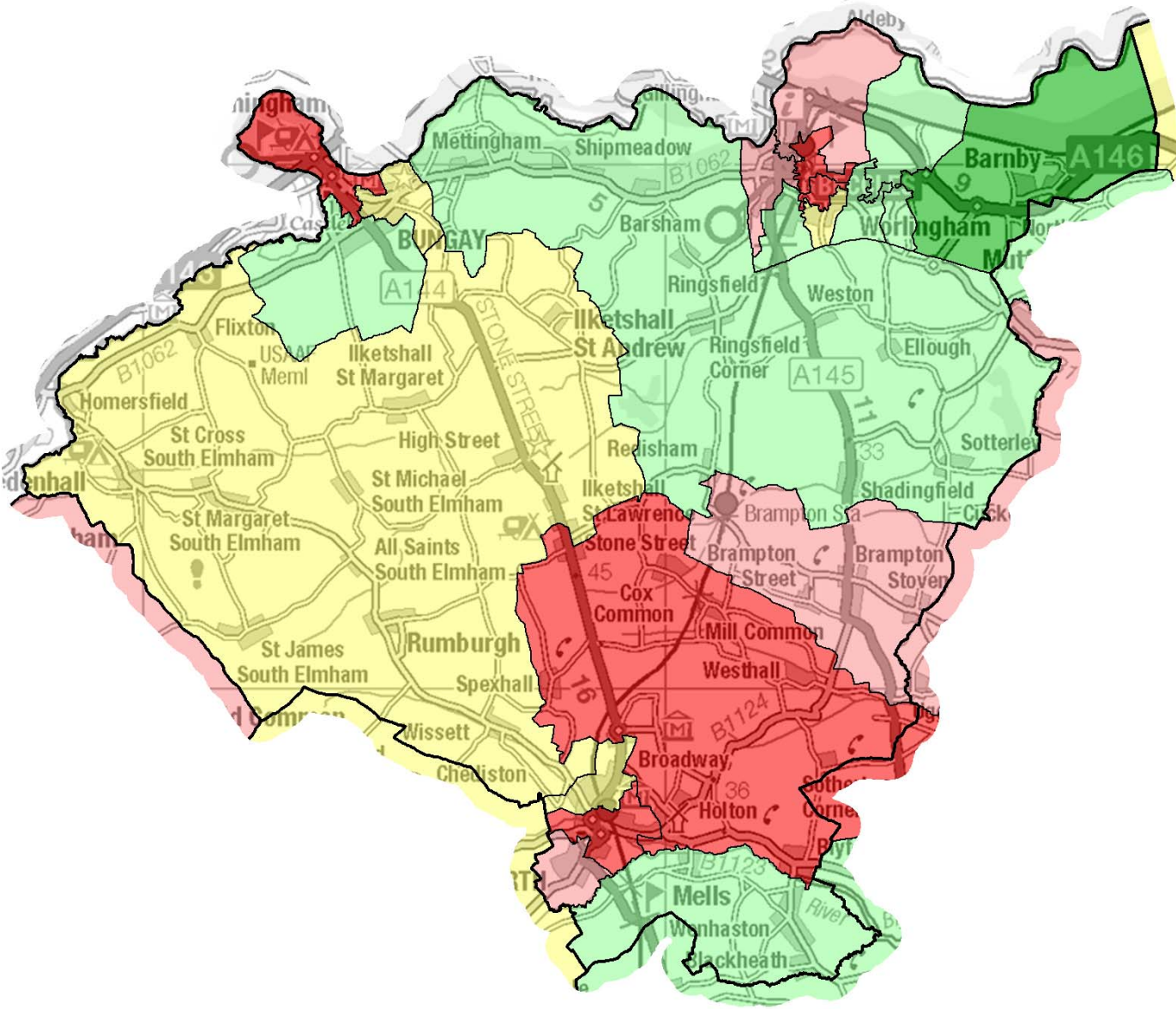
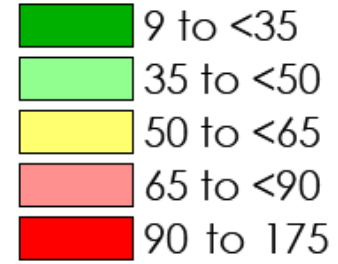

Source: DCLG Index of Multiple Deprivation 2019. Map © Crown copyright and database rights 2019 Ordnance Survey 100023395

Health and social care

Life expectancy

Wards (2018)	Life expectancy at birth for males	Life expectancy at birth for females
Beccles North	78.7	83.7
Beccles South	80.1	85.2
Blything	78.8	87.5
Bungay	80.6	82.1
Halesworth	79.5	82.7
The Saints	84.1	82.3
Wainford	80.5	84
Worlingham	83.6	88.2
Suffolk Coastal	81.7	84.8
Waveney	79.4	82.9
Suffolk	80.8	84.1

Highest and lowest life expectancy in East Suffolk

Deben Ward (Woodbridge CP)	84.4	
Kirton Ward (Felixstowe CP)		93.1
Kirkley Ward (Lowestoft)	73.5	78.3



5.4 years
the gap in life expectancy for males between The Saints and Beccles North Wards



6.1 years
the gap in life expectancy for females between Worlingham and Bungay Wards

Source: ONS, 2013-2017 data. Accessed via localhealth.org.uk. Data not yet available for the new 2019 East Suffolk wards

Health and social care

Mental health

Dementia: QOF prevalence (all ages)

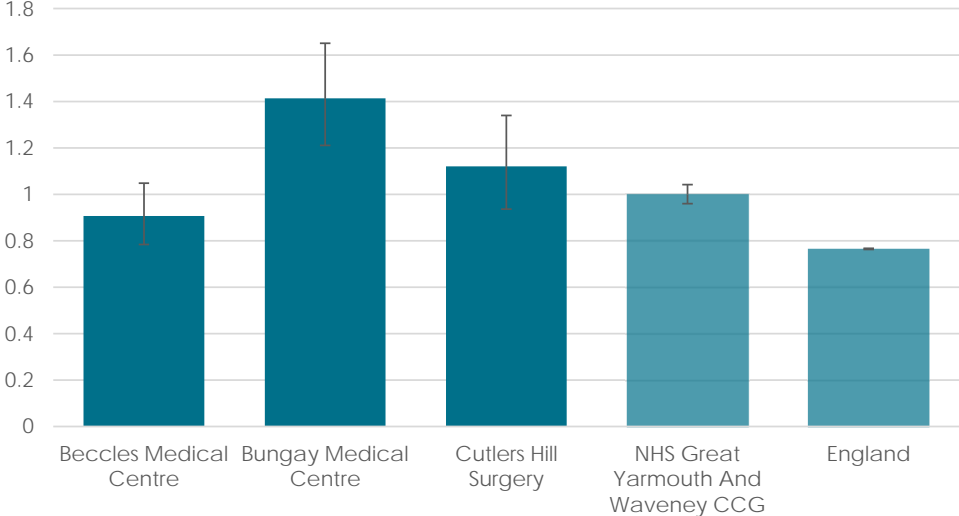

Prevalence of dementia is higher than the national average among patients at all three GP surgeries in the Beccles, Bungay, Halesworth and villages Community Partnership area

Depression: Recorded prevalence (aged 18+)

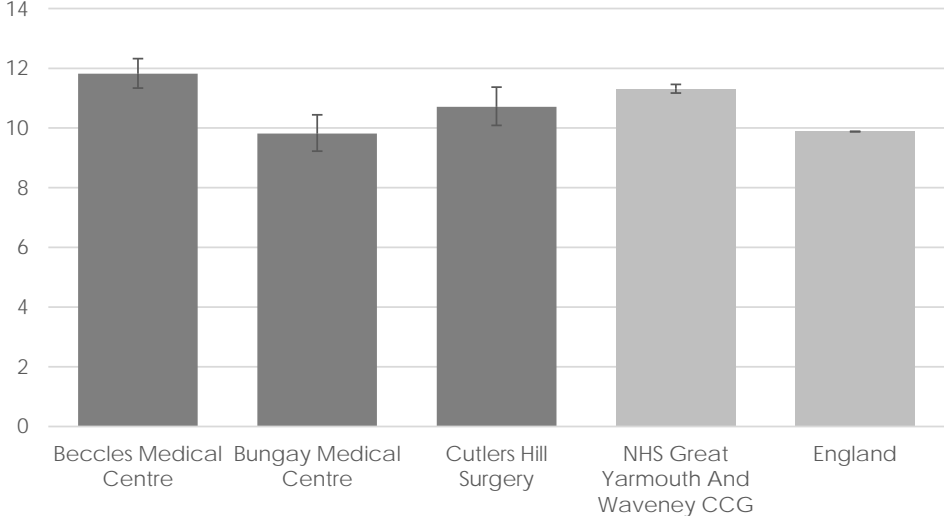

Prevalence of depression is higher than the national average among patients at Beccles Medical Centre and Cutlers Hill Surgery

Source: Quality and Outcomes Framework (QOF). Accessed via fingertips.phe.org.uk

Error bars show Upper and Lower confidence limits. These are 95% confidence limits, meaning that there is a 95% probability that the true value lies within the two confidence limits.

Health and social care

Childhood weight

26.9%

Primary school children
overweight or obese

Lowest CP: Kesgrave, Martlesham and
villages 20.8%

Highest CP: Aldeburgh, Saxmundham,
Leiston and villages 32.5%

The map shows the percentage of children measured as overweight or very overweight according to the National Child Measurement Programme (NCMP)

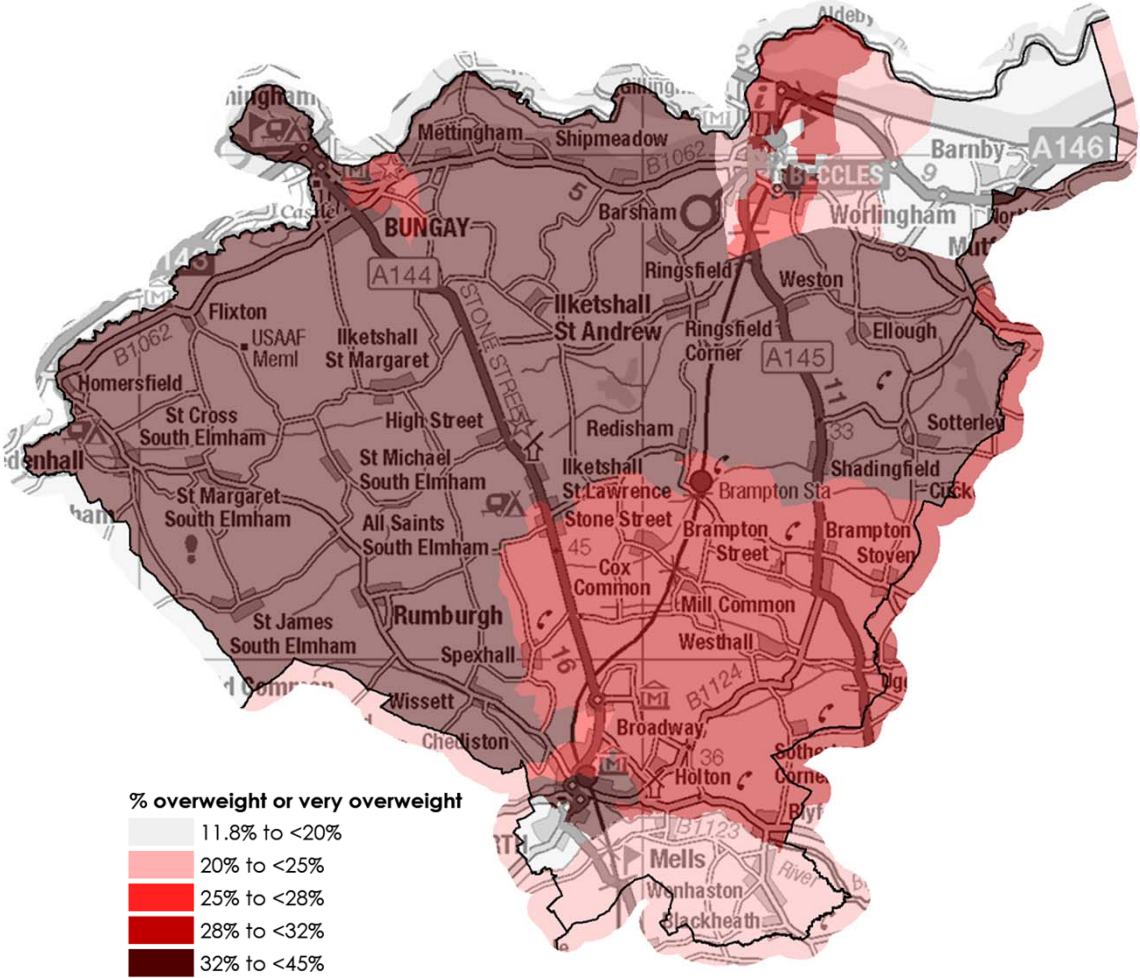

Source: National Child Measurement Programme 2015-16 to 2017-18. Map © Crown copyright and database rights 2019 Ordnance Survey 100023395

Health and social care

Physical activity



30.4%

of adults complete 2+ hours of exercise per week

Lowest CP: Lowestoft and northern parishes 29.3%
Highest CP: Framlingham, Wickham Market and villages 34.4%
UK average: 31.0%



48.4%

of adults do not exercise

Lowest CP: Kesgrave, Martlesham and villages 42.1%
Highest CP: Lowestoft and northern parishes 49.7%
UK average: 46.2%

Health and social care

Children's care



32
Children in Care whose home is in the CP



41
Children in Care placements in the CP

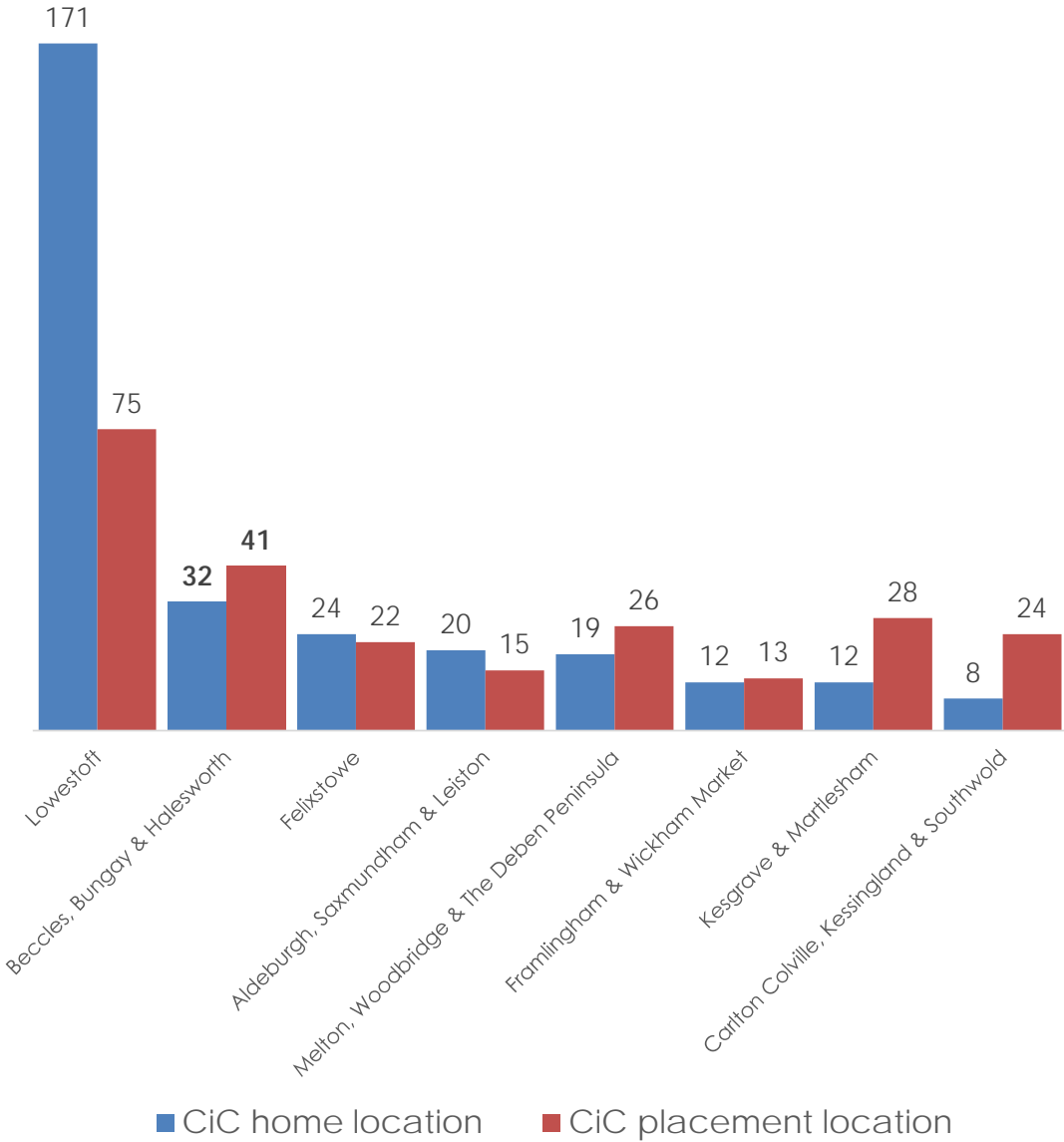

Source: Suffolk County Council CYP iHub. July 2019 data

Health and social care

Disability and social isolation

IMD health deprivation and disability domain

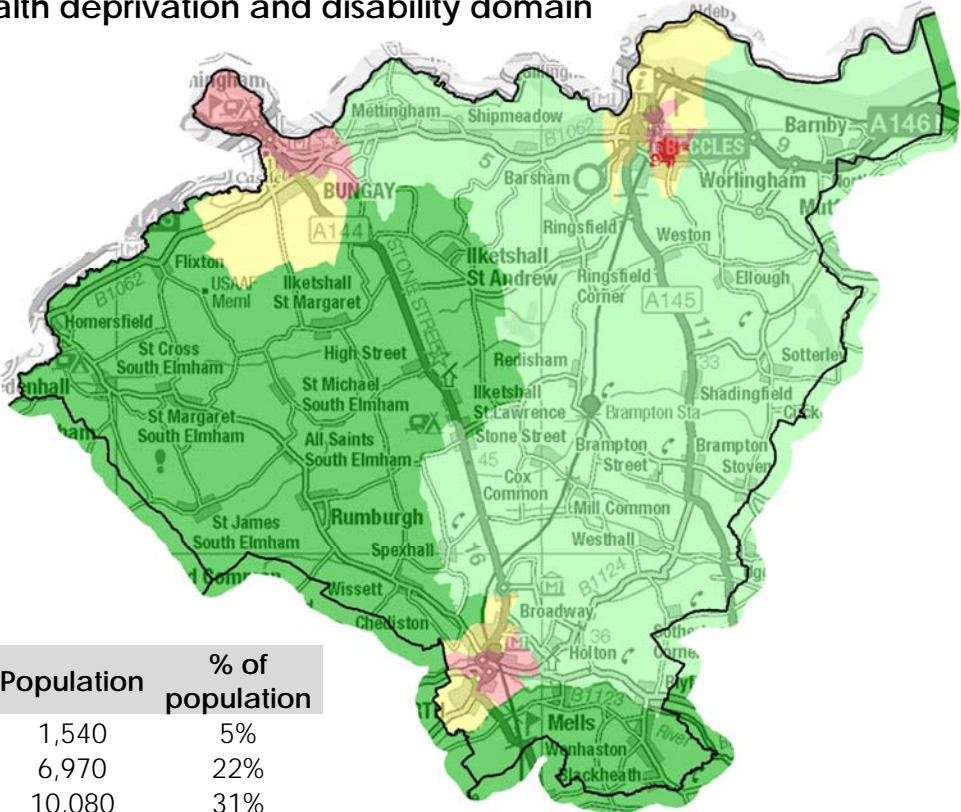

IMD quintile	Population	% of population
1	1,540	5%
2	6,970	22%
3	10,080	31%
4	10,330	32%
5	3,130	10%

Social isolation

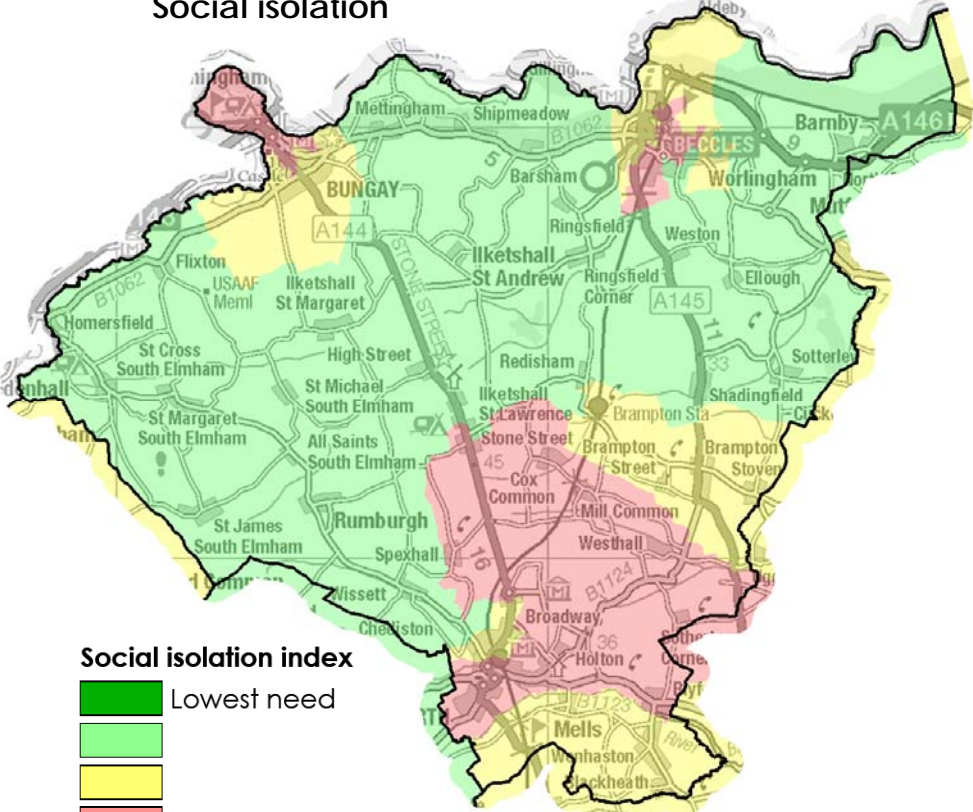

Social isolation index

- Lowest need
-
-
-
- Highest need

Source: DCLG Index of Multiple Deprivation 2019 & Experian Mosaic. Map © Crown copyright and database rights 2019 Ordnance Survey 100023395

Employment and education

Employment



Manufacturing
accounts for
1 in 3
jobs in Beccles,
Bungay, Halesworth
and villages CP,
compared to 1 in 10
across Suffolk and 1 in
12.5 in England

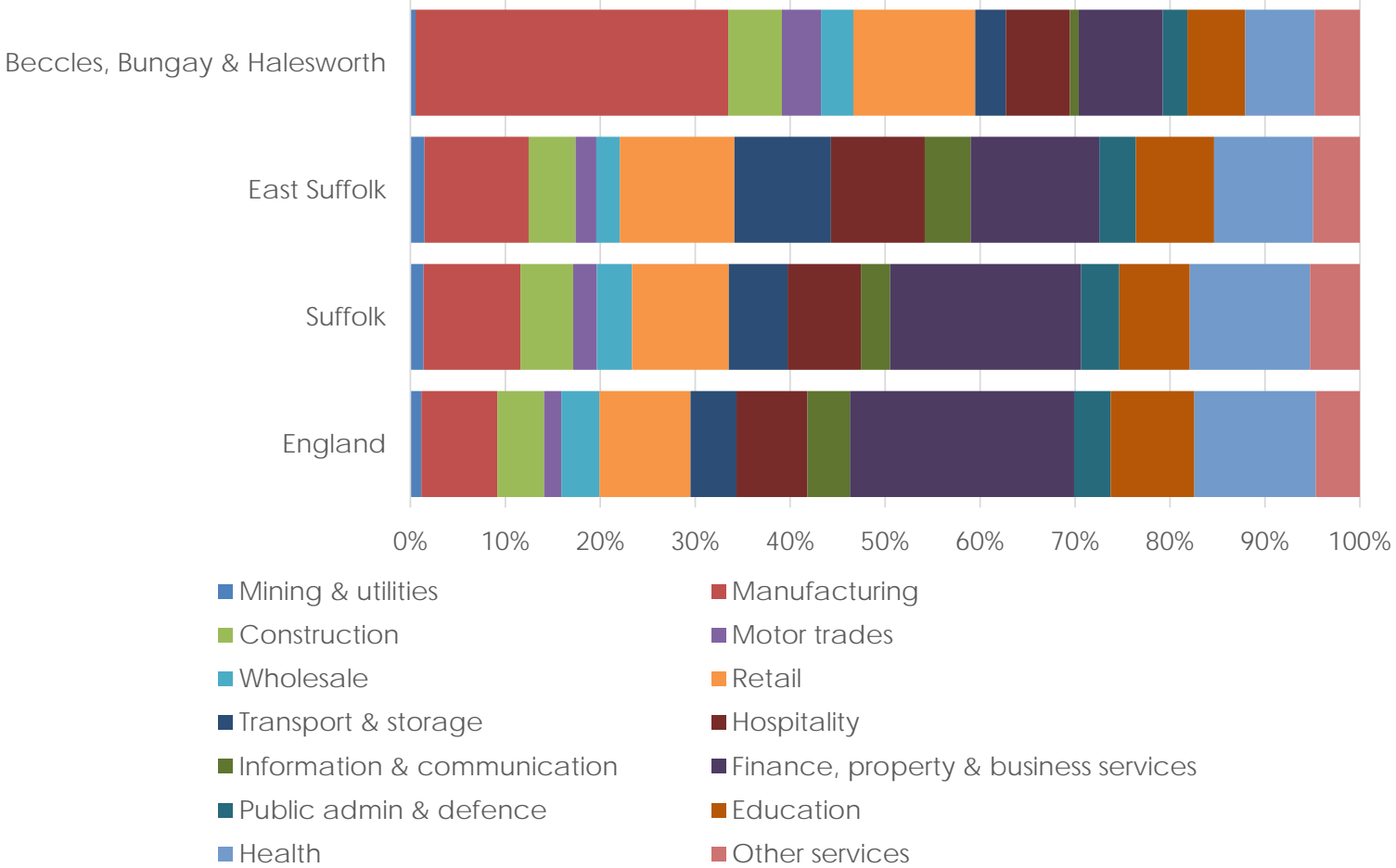

Source: ONS Business Register and Employment Survey 2017

Employment and education Benefit claimants



6.0%

of adults in receipt of
Universal Credit

Highest CP: Lowestoft and northern
parishes 15.7%
Lowest CP: Kesgrave, Martlesham and
villages 1.7%

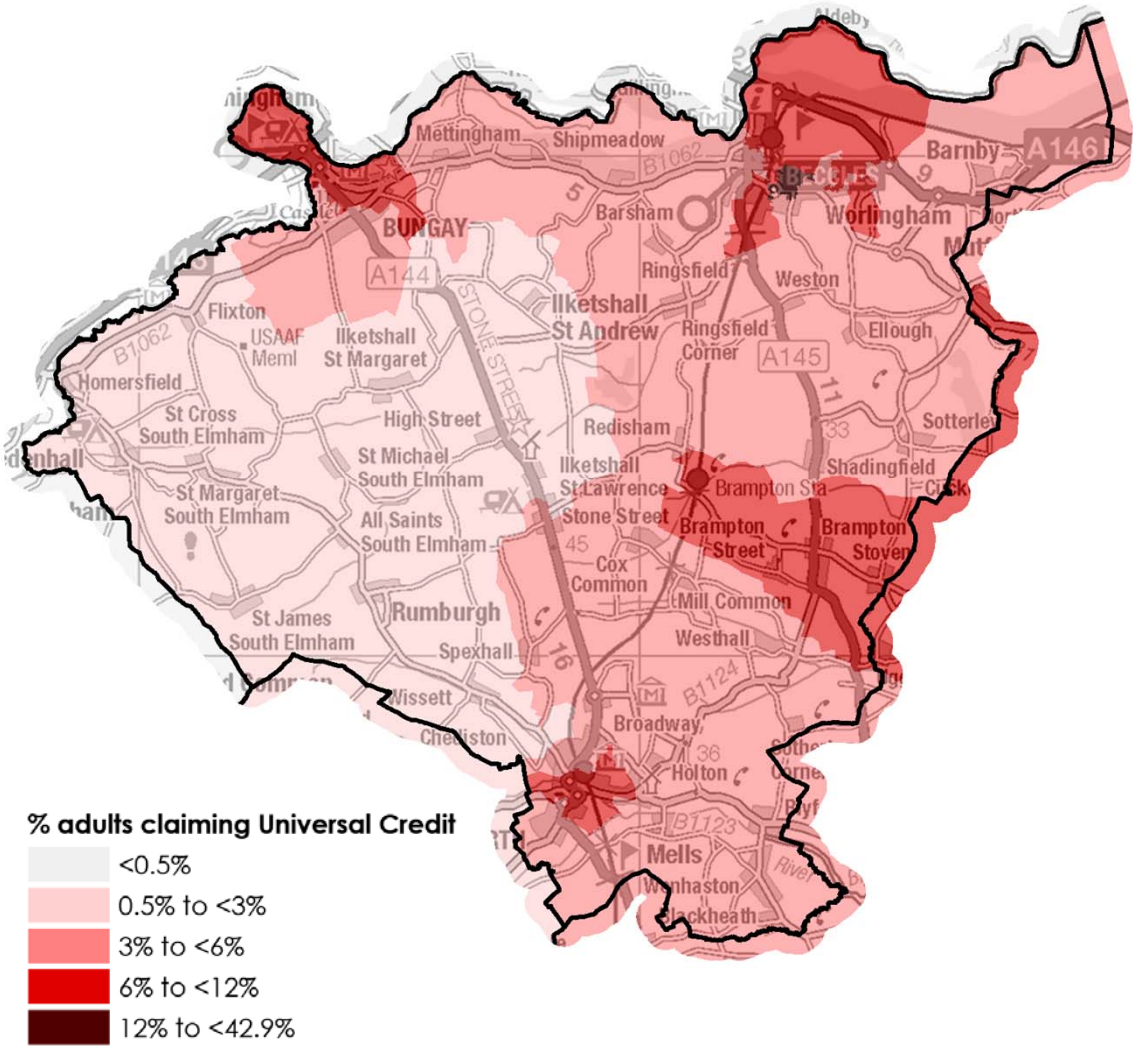

Source: DWP, June 2019 data applied to ONS 2017 mid-year estimates of working age adults. Map © Crown copyright and database rights 2019 Ordnance Survey 100023395

Employment and education

Education – Key Stage 2

Ofsted breakdown



8

Outstanding or Good



2

Require improvement or Inadequate

3 Primary schools have not yet been inspected

Number of Beccles, Bungay and Halesworth schools where the % of KS2 pupils...

■ Worse than England average ■ Better than England average

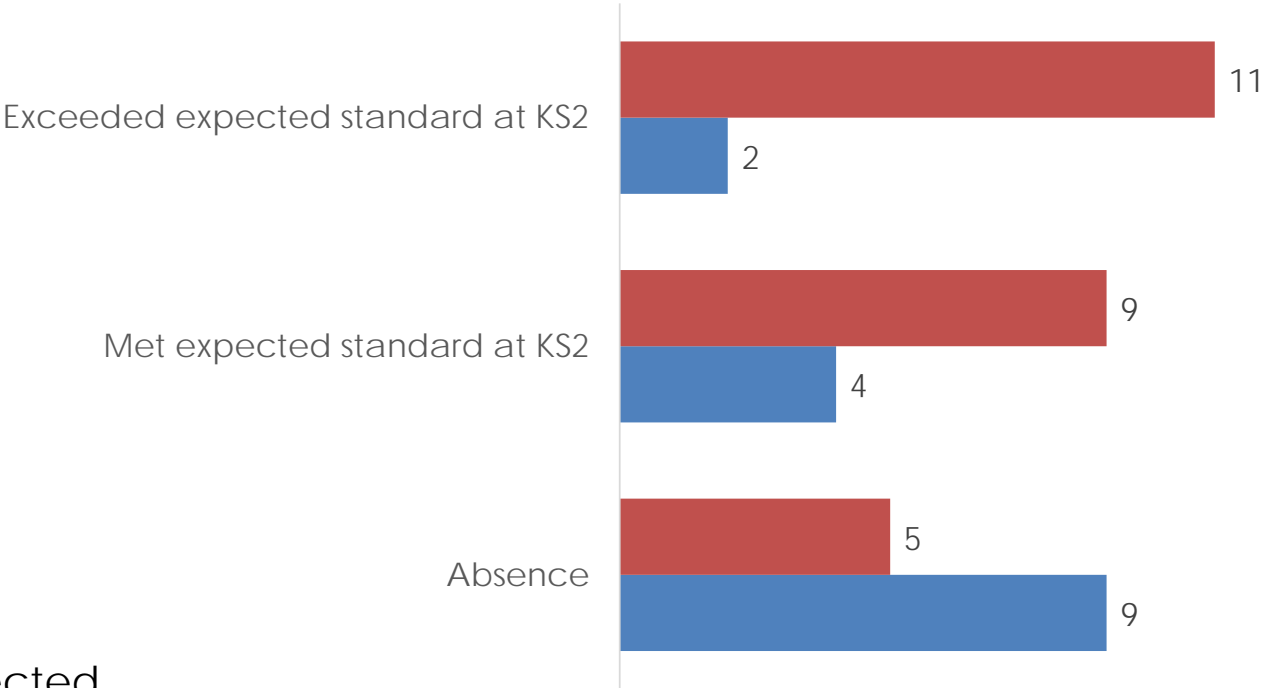

Source: DfE Performance Tables, 2018 data

Employment and education

Education – Key Stage 4

Ofsted breakdown



3

Outstanding or Good



0

Require improvement or Inadequate

Number of Beccles, Bungay and Halesworth schools where the % of KS4 pupils...

■ Worse than England average ■ Better than England average

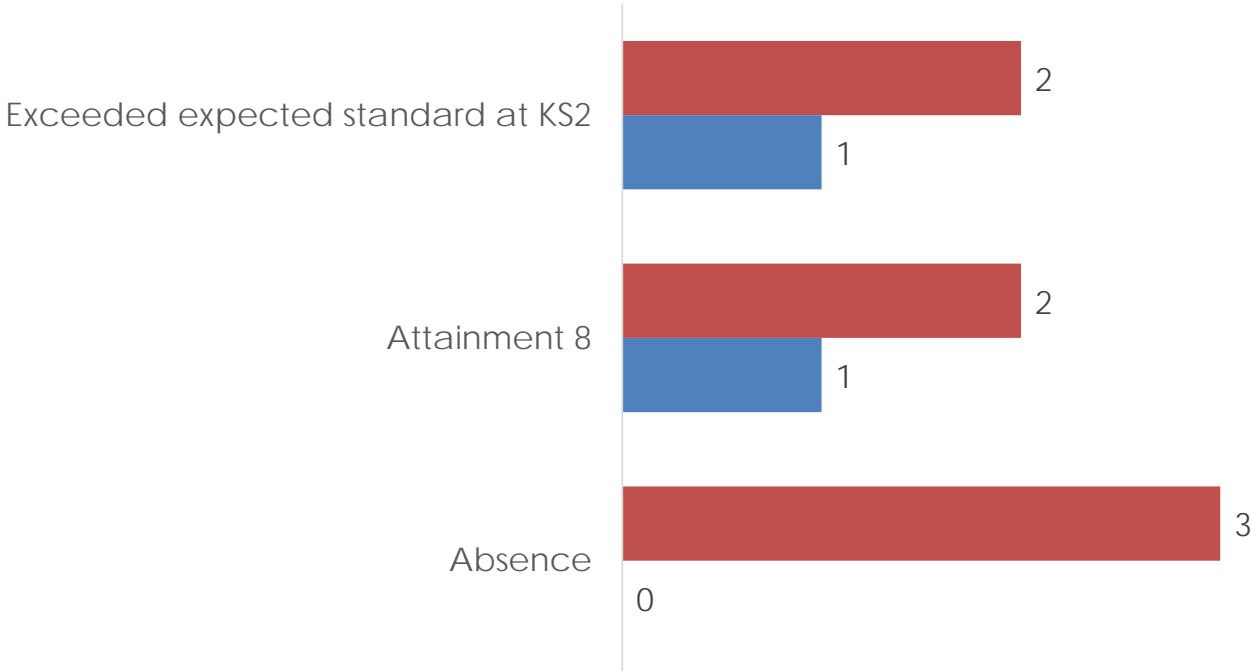

Source: DfE Performance Tables, 2018 data

Housing Prices and affordability

Average house price for the year to December 2018

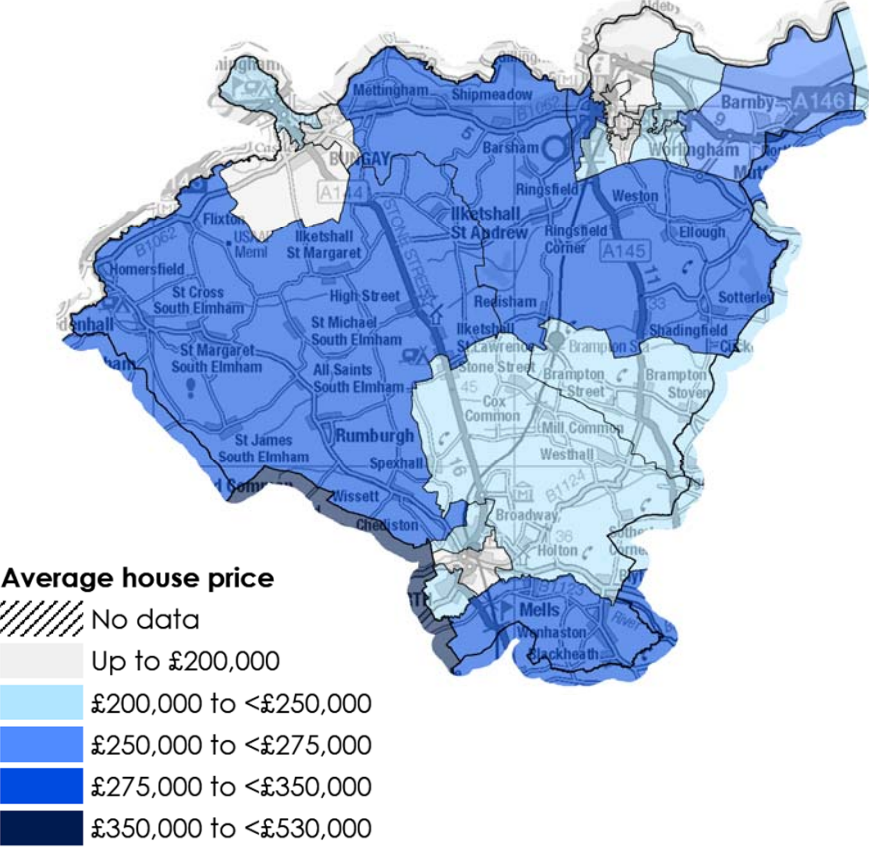

Median house price to income ratio

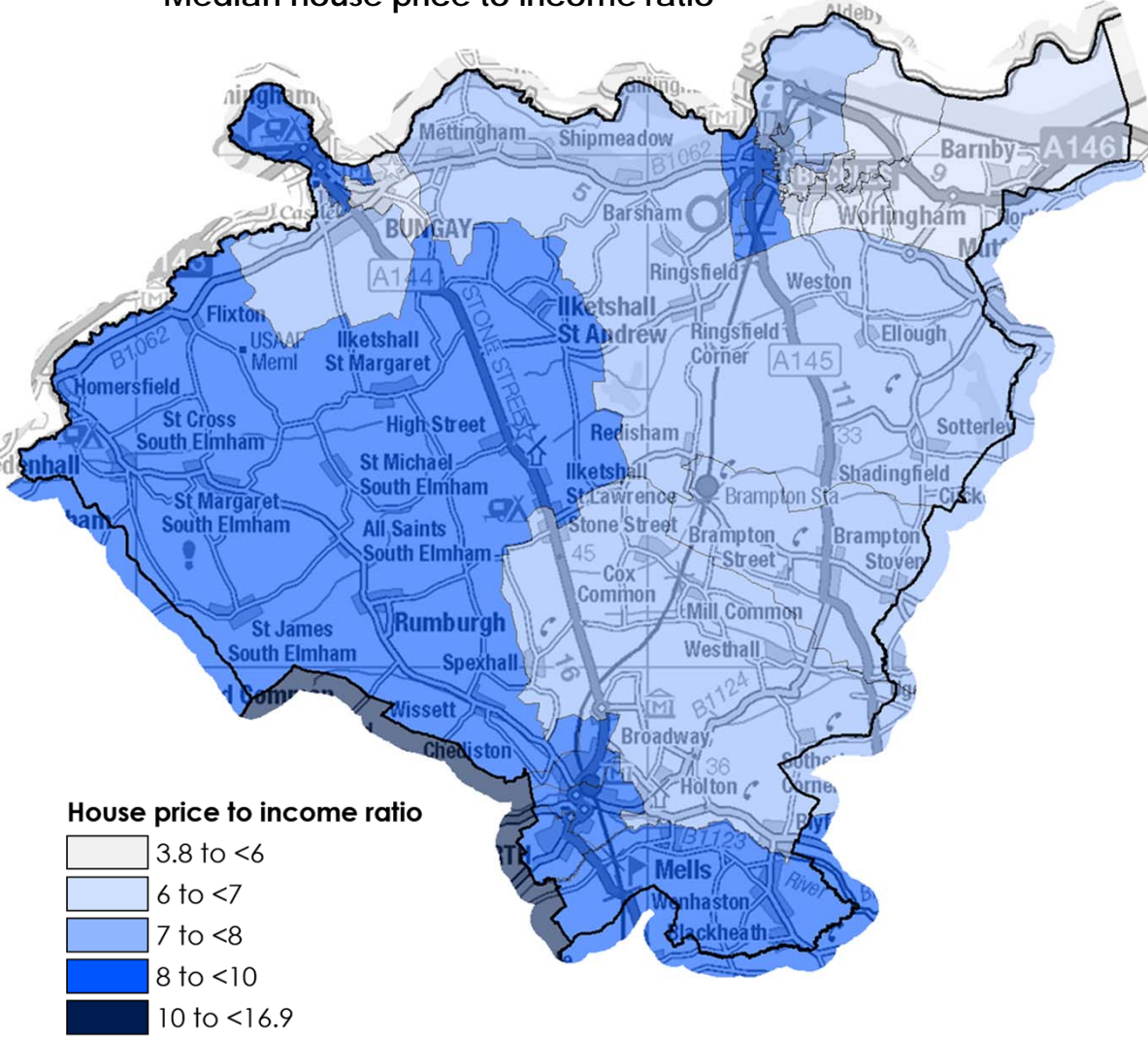

Source: ONS & Experian. Map © Crown copyright and database rights 2019 Ordnance Survey 100023395

Housing Living environment



4,200

houses in poor condition;
27.4% of all houses

Lowest CP: Felixstowe Peninsular 18.3%
Highest CP: Framlingham, Wickham Market and villages 44.0%



480

hard to heat homes;
3.1% of all houses

Lowest CP: Kesgrave, Martlesham and villages 1.4%
Highest CP: Lowestoft and northern parishes 3.7%

Housing in poor condition (IMD indicator)

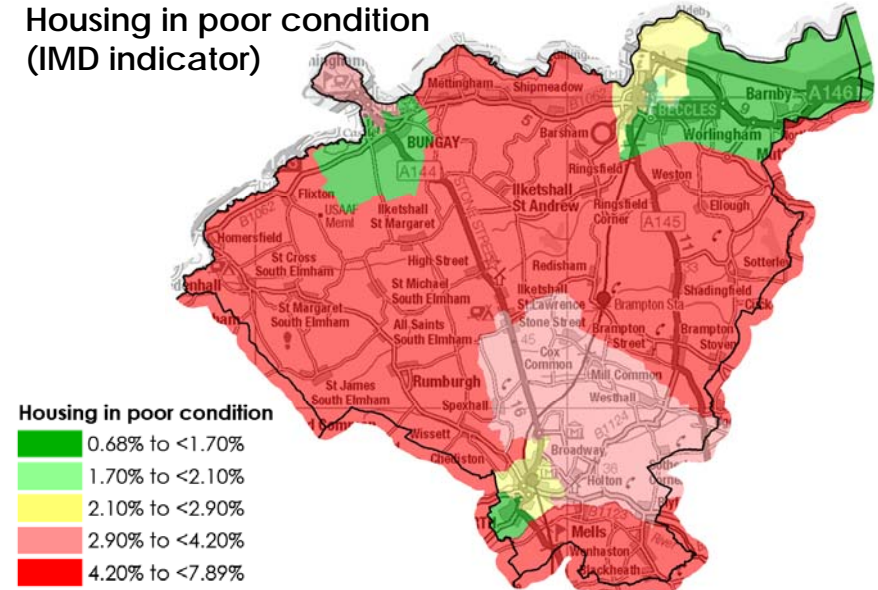

Hard to heat homes (IMD indicator)

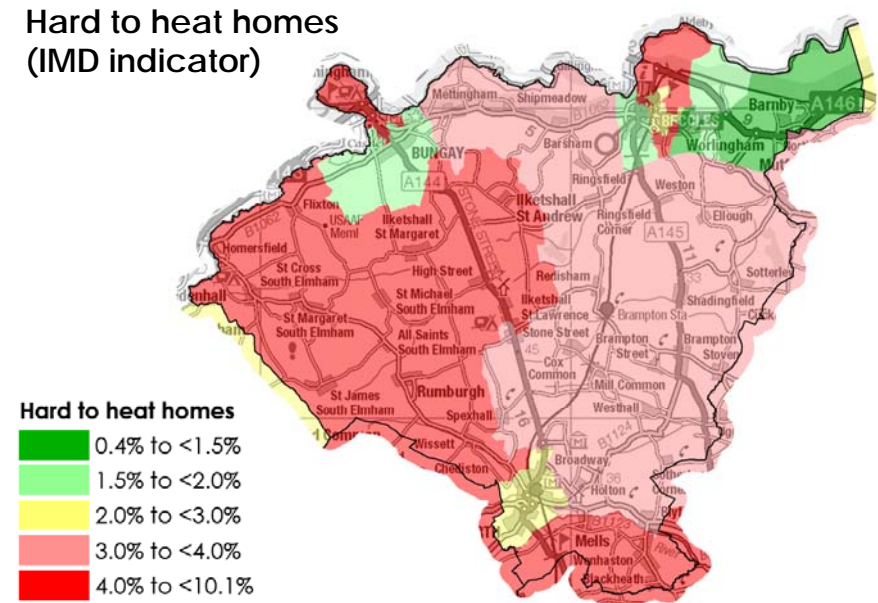

Environment

Air quality and attitudes towards climate change



33.8% would make compromises to help the environment (UK 34.8%)



11.4% do not buy something if it has too much packaging (UK 10.6%)



77.8% recycle items rather than throwing away (UK 73.8%)



65.1% make effort to cut down on water usage (UK 60.7%)



43.8% have a reasonable knowledge of climate change (UK 45.6%)

Air quality (IMD indicator)

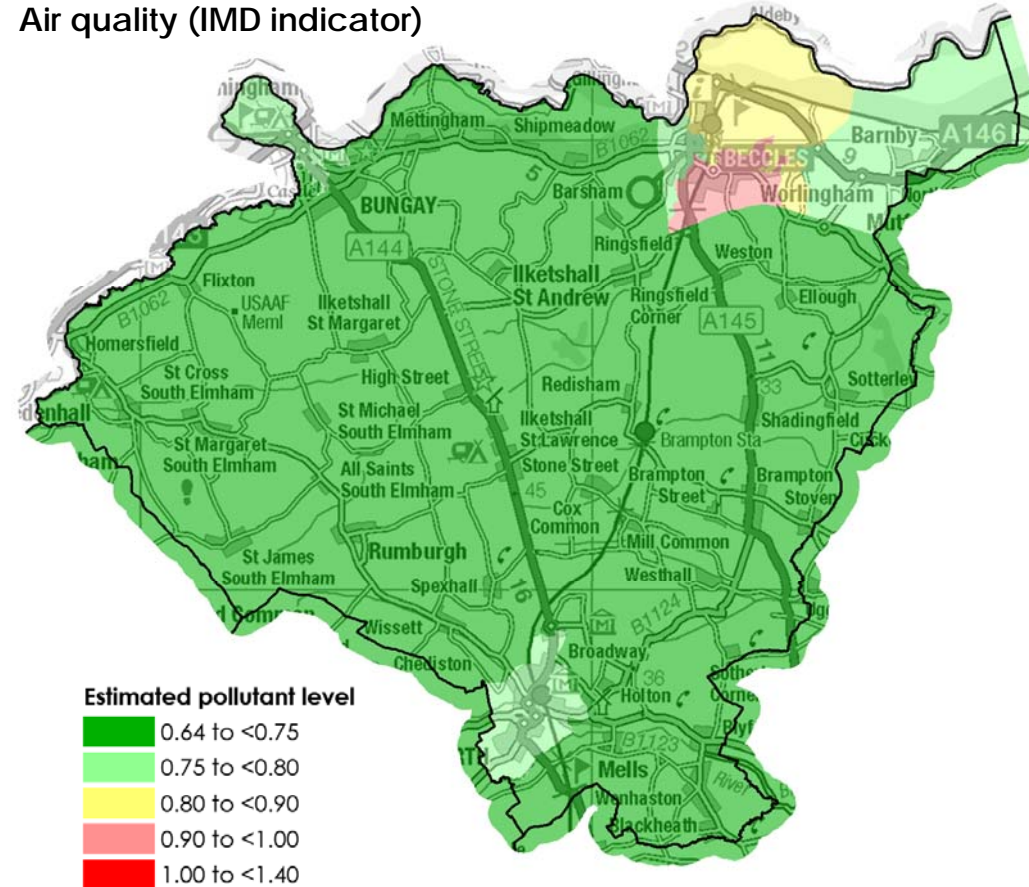

Community/services Transport



58.7%

of homes are within ¼ of a mile of a frequent* bus service, the lowest proportion of any CP

Lowest CP: Framlingham, Wickham Market & villages 38.3%

Highest CP: Kesgrave, Martlesham & villages 84.9%



32.4%

of homes are more than 2 miles from a frequent* bus service, the highest proportion of any CP

Lowest CP: Kesgrave, Martlesham & villages 0.0%

Next highest CP: Framlingham, Wickham Market and villages: 20.8%

Number of times a bus passed a stop over a 3 day period in September 2017

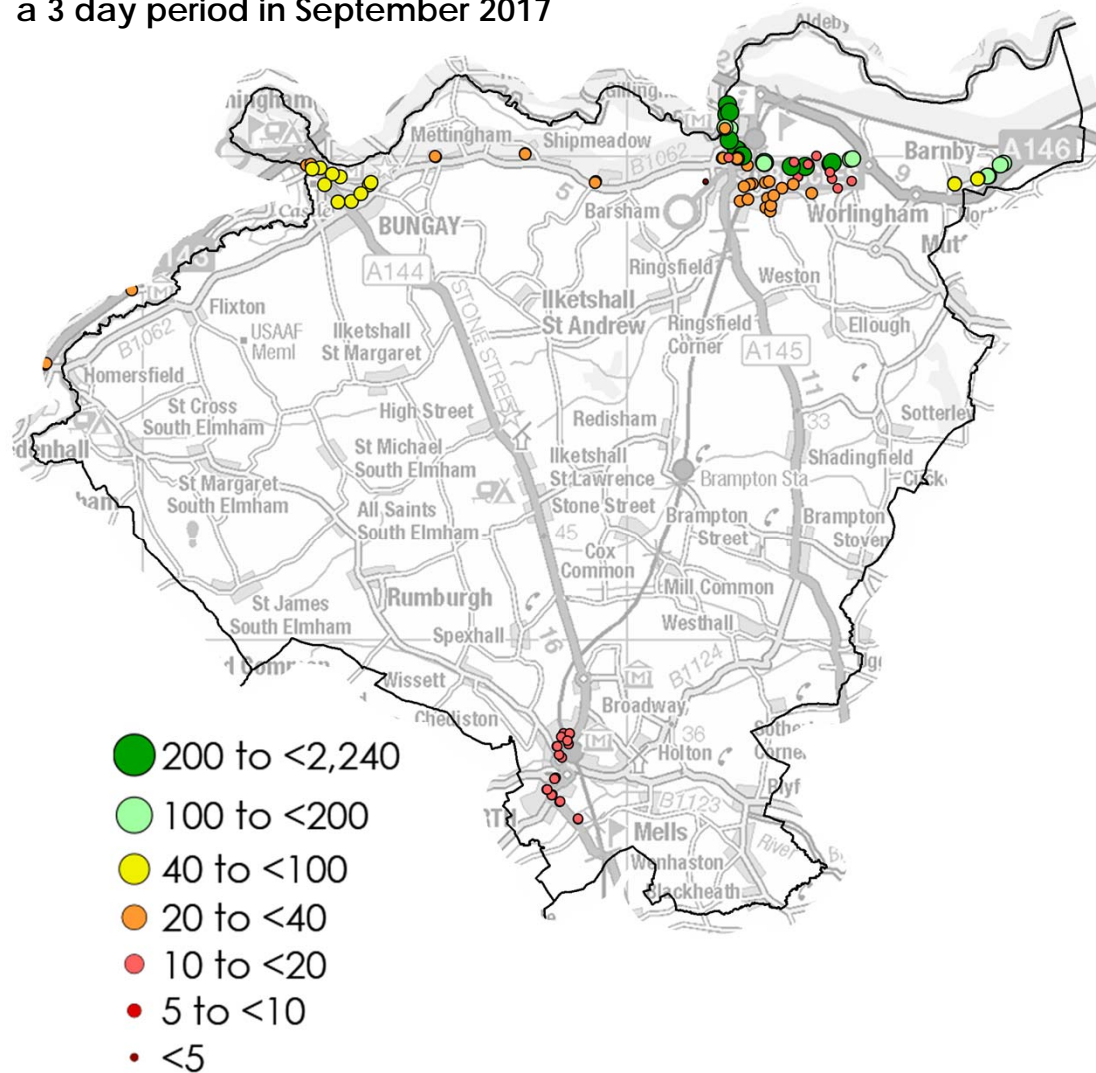

Source: Bus stop data: Suffolk County Council. Data refers to the number of stops a bus made during a three day period in September 2017. *In this case "frequent" means an average of 5 times per day or more
Map © Crown copyright and database rights 2019 Ordnance Survey 100023395.