

No.	Area or properties under review	Parishes directly affected	Final Recommendation
13	Melton Hill Development area	Melton and Woodbridge	Boundary move between Melton and Woodbridge – the new Melton Hill development to be wholly situated within Woodbridge parish.
Final recommendation of CGR Member Working Group			
<p>See Map 7</p> <p>The boundary between Melton and Woodbridge should be moved resulting in the whole of the Melton Hill development sitting wholly in Woodbridge.</p> <p>The boundary should move as per the green dashed line on Map 7.</p>			
Reasons for recommendation:			
<p>The recommendation has local support – Melton Parish Council and Woodbridge Town Council responses suggested that the development should be wholly situation in either Melton or Woodbridge.</p> <p>The majority of the existing buildings are in the parish of Woodbridge. Residents are likely to look towards Woodbridge for shops and other local amenities. The previous Council Offices that occupied the area had a Woodbridge address.</p> <p>LGBCE consent will be required for this recommendation.</p> <p>The current District ward boundary between Melton and Woodbridge follows the parish boundary and as such will need to be altered.</p> <p>Parish Wards will be created for Melton as a consequence of the County Council review which will also need to be altered.</p>			

Map 7 – Melton Hill

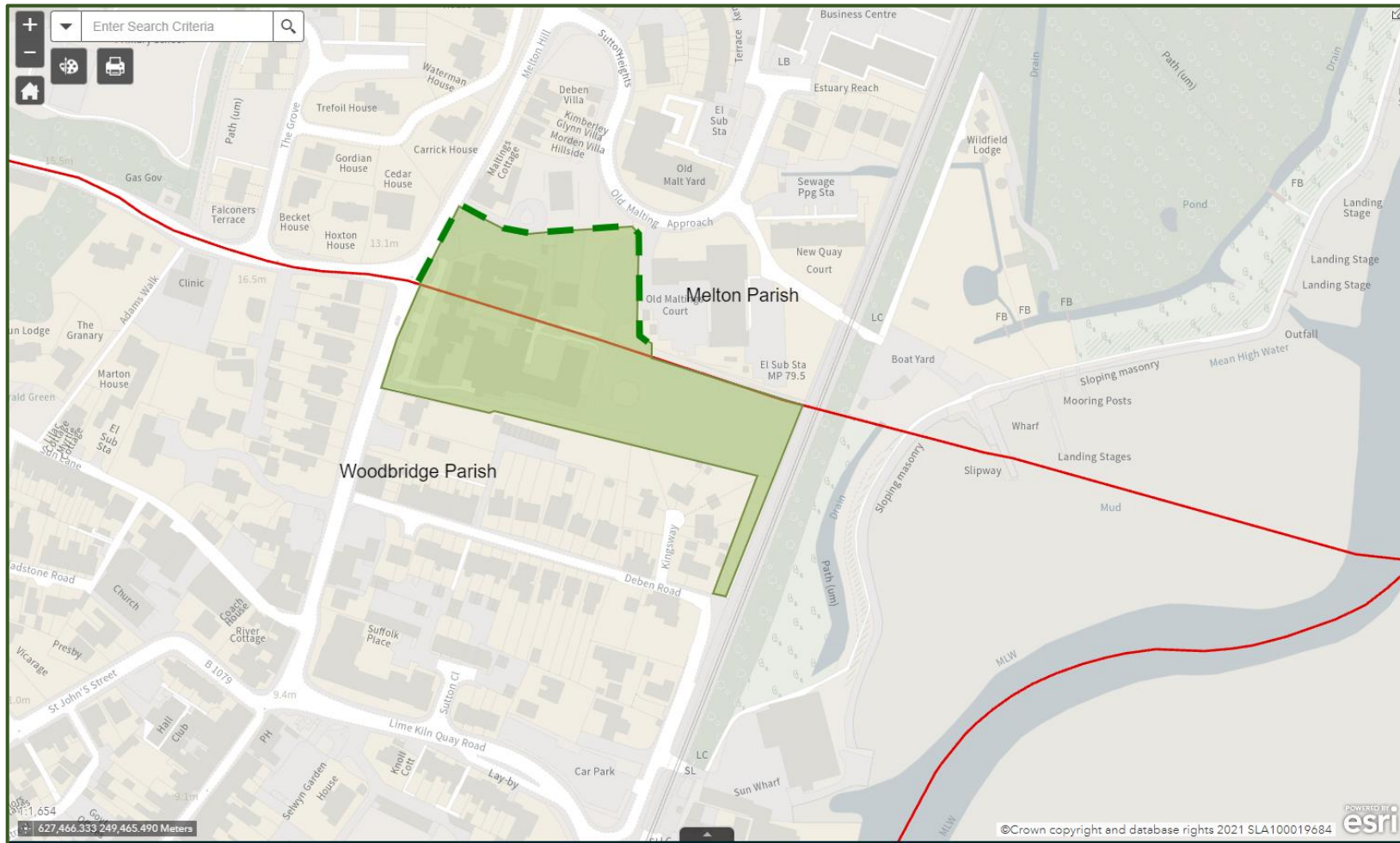

Current Parish boundary ———

Final recommendation to change boundary - - - - -