

No.	Area or properties under review	Parishes directly affected	Final Recommendation
9	Rudds Barn, Martlesham	Martlesham and Waldringfield	Parish boundary move between Martlesham and Waldringfield – Rudds Barn to be transferred from the parish of Martlesham to the parish of Waldringfield.
<b>Final recommendation of CGR Member Working Group:</b>			
<p><b>See Map 3</b></p> <p>The parish boundary between Martlesham and Waldringfield should be moved resulting in one property, Rudds Barn, transferring from Martlesham to Waldringfield parish.</p> <p>Approximately 2 electors.</p> <p>The boundary should move as per the green dashed line on Map 3.</p>			
<b>Reasons for recommendation:</b>			
<p>The recommendation has local support – suggestion submitted by the owners of Rudds Barn. Martlesham Parish Council has no objections to the proposal.</p> <p>The homeowners feel that Rudds Barn lies in a rural area that identifies more closely with the small rural parish of Waldringfield than it does with Martlesham. The property is much closer to the centre of Waldringfield and as such, people consider that the property is in Waldringfield. The suggested boundary follows natural features (road and stream) and would only affect one property, Rudds Barn.</p> <p><b>LGBCE consent will be required for this recommendation.</b></p> <p>The current District ward boundary between Martlesham &amp; Purdis Farm and Orwell &amp; Villages follows the parish boundary and as such will need to be altered.</p>			

### Map 3 – Rudds Barn

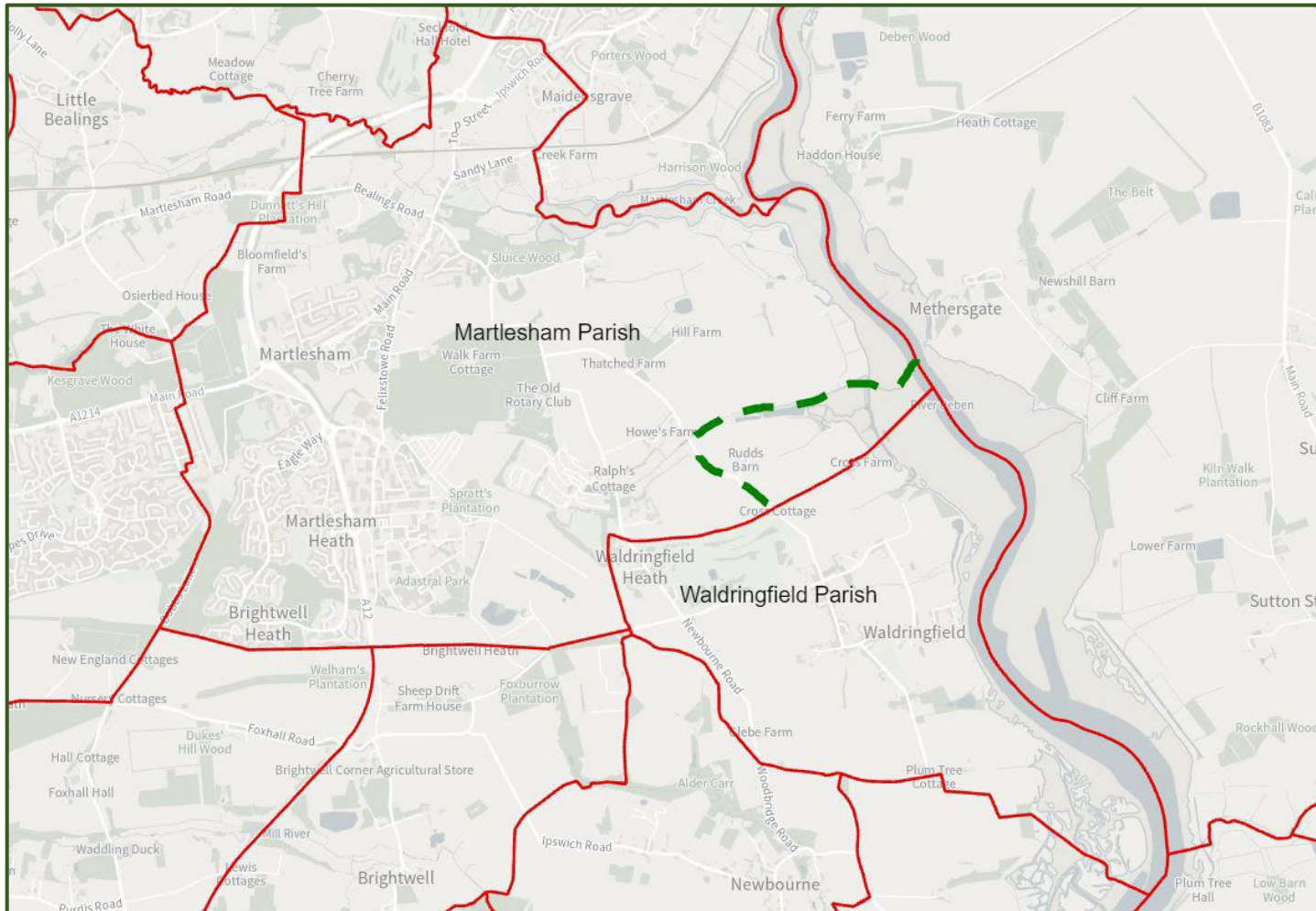

Current Parish and District boundary ———

Final recommendation to change boundary - - - - -