

# **Martlesham Neighbourhood Plan 2016-2031**



**Non-Designated Heritage Asset background  
information report March 2018**

## Appendix 2 – Non-Designated Heritage Assets

Historic Remnants of RAF Martlesham Heath	Description	Map Reference	MRM083 MH/ Cliffe Ref	Historic Interest	
<b>Non-Designated Heritage Assets that are buildings</b>					
Building 170 Control Tower	RAF Control Tower - MHAS Museum and store	TM 23997 45578	3 and 4	Association & Group Value with artefacts	Social and Communal Value
Air-raid Shelter	Underground air raid shelter for Tower personnel part of MHAS Museum	TM23853 45638	28	Association & Group Value with artefacts	Social and Communal Value
68 Barrack Block No 1	4 x "H" type barrack blocks now office accommodation	TM24787 45082	20	Association & Group Value with artefacts	Social and Communal Value
69 Barrack Block No 2		TM 24796 45040	22	Association & Group Value with artefacts	Social and Communal Value
70 Barrack Block No 3		TM24842 44947	21	Association & Group Value with artefacts	Social and Communal Value
65A Barrack Block No 4		TM 24817 44951	19	Association & Group Value with artefacts	Social and Communal Value
Air-raid Shelter		Located to right side of PWCG path to pillbox/PWCG proposed bat shelter - not accessible	TM23895 45745	39	Association & Group Value with artefacts
Building 19A Guard House/ Fire Party Picket/ SAA Store/ garage eetc	East of hanger - Building 19 - now commercial unit (Happy Days)	TM24817 45467	14	Association & Group Value with artefacts	Social and Communal Value
Building 19 Aircraft Shed No 2 (Type A)	Type "A" built after 6th October 1922 fire destroyed previous hanger now commercial units	TM 24758 45440	13	Association & Group Value with artefacts	Social and Communal Value
Building 26 Power House and Booster House	East of hanger - Building 19 - now commercial/retail units (Greggs)	TM 24859 45469	16	Association & Group Value with artefacts	Social and Communal Value
Building 37 Main Stores (Technical)	North of Building 26 - Gloster Rd - now commercial units	TM 24845 45505	17	Association & Group Value with artefacts	Social and Communal Value
Building with 1928 Plaque - use unknown	On Hawker Drive - now Rhymes Nursery	TM 24906 65495	26	Association & Group Value with artefacts	Social and Communal Value
Battle HQ Bunker (not on MRM083 report)	Concrete roof of underground bunker system - underground access sealed off. HQ for airfield defence - footpath from The Copse - Bloors Homes.	TM 24736 46333		Association & Group Value with artefacts	Social and Communal Value
Building 9B Rifle Store	In Adastral Park behind Building 1 Station HQ	TM 24853 45333	10	Association & Group Value with artefacts	Social and Communal Value
Building 1 Station HQ	In Adastral Park - this building is retained by BT with its original exterior.	TM 24853 45333		Association & Group Value with artefacts	Social and Communal Value
Building 14 B.L.E.U. Offices and workshope	Blind Landing Experimental Unit - Gloster Rd now commercial building (Arena)	TM 24873 45368	11	Association & Group Value with artefacts	Social and Communal Value
<b>Air base structures of historic interest that form part of the Group Value of the above assets</b>					
Revetments	Revetment bordering tower car park/ Ex-USAAF Aircraft Stand	TM 23919 45624	5	Group Value	Social and Communal Value
Revetments	Revetment towards Police HQ	TM 23956 45773	6	Group Value	Social and Communal Value
Revetments	Located to left of footpath/Peri Track	TM 23825 46033	7	Group Value	Social and Communal Value
Revetments	Located towards conservation pool	TM 23900 45819	8	Group Value	Social and Communal Value
Pillbox (not on MRM083)	In private garden, used with owners permission as PWCG work equipment storage	TM 23869 45737		Group Value	Social and Communal Value
4 x fuel dump header systems	In Portal Woods near gate/opposite police HQ field gate	TM 24125 46103	34	Group Value	Social and Communal Value
Airfield Marker	Corner of Portal Avenue and Main Road - site of Guard Post	TM 24104 46094		Group Value	Social and Communal Value
Airfield Marker	Near Felixstowe Road - Mill Lane junction (RSPCA)	TM 24887 46292		Group Value	Social and Communal Value
45D Salvage Compound	NE of hanger 19 - Concrete wall with buttresses - Ridgeons storage yard	TM 24855 45588	18	Group Value	Social and Communal Value
Blg 18A Latrines	East of hangar building 19 - Aircraft Shed No 2.	TM 24807 45469	12	Group Value	Social and Communal Value
181-87 M.E. Plinth	East of hangar building 19 - Aircraft Shed No 2.	TM 24801 45512	23	Group Value	Social and Communal Value
Signal Square	Adjacent to Control Tower - directed pilots to landing strip			Group Value	Social and Communal Value
Pill Box	Eagle Way - near bus stop at wooded area on Eagle Way	TM 24657 44848		Group Value	Social and Communal Value
Runway Remains	Douglas Bader PH and The Green - Area of runway	TM 24421 45321		Group Value	Social and Communal Value
Peri Track remains	Running alongside Dobbs Lane	TM 23558 4460 (Approx.)		Group Value	Social and Communal Value

Reference: Martlesham Heath/Cliffe/3 <sup>page 1</sup> Internal Ref: MRM 083

Airfield Name/Your Name/Number of Survey (e.g. 4<sup>th</sup> building surveyed by you=4)

**EIGHTH IN THE EAST SITE RECORDING FORM**

LOCATION					
Official name of airfield: (see airfield plan) MARTLESHAM HEATH			Alternative names of airfield:		
Name/Number of sub site:(see airfield plan) AIRFIELD SITE - WEST			Building number & building use/function: (See airfield plan key) 170 CONTROL TOWER.		
Drawing Number: (See airfield plan key-DRG/DWG No.) 343/43			OS Grid Reference: (e.g. TL 22245/54467) TM 23897/45578		
County, site address and postcode if known SUFFOLK			Location notes -proximity to houses, villages, roads		
SITE OBSERVATIONS					
Type of structure- See airfield plan key (tick & give description as appropriate)					
<input checked="" type="checkbox"/>	Control Tower (Type):		Bomb stores		
<input type="checkbox"/>	Hangar (Type):		Other brick structure:		
<input type="checkbox"/>	Hut (Type):		Other concrete structure:		
<input type="checkbox"/>	Temporary Brick Structure (only one brick thick)		Other steel structure:		
<input type="checkbox"/>	Pillbox/airfield defences		Other wooden structure:		
<input type="checkbox"/>	Air raid/blast shelter (Type):		Other structure:		
Structure description and features					
Location: (topography/proximity to other WW2 buildings-give No.)		FLAT: EAST OF ISBA. (DESTROYED).			
Outer walls (construction materials)		BRICK WITH CONCRETE RENDER.			
Room divisions/internal walls: (construction materials)		BRICK.			
Roofing and joists: (construction materials/shape)		FLAT ROOF - SOLID CONCRETE.			
Special features: (graffiti/paint/signage)		ORIGINAL WINDOW FRAMES.			
Phasing: (old new insertions, blocked-up: rooms/doors/windows)		NEW DOORS - ORIGINAL APCTURE. OBSERVATION HUT ON ROOF.			
Dimensions- (Metres): Height (H)/ Width (W)/ Length (L)		W- 11.25m L- 10.6m			
Orientation (e.g. NE-SW)		NW-SE.			
Shape: (shape of building)		SQUARE.			
Other: (correct labelling? /correct function? Not on plan?)					
Overall condition of each element of the structure (Good/Fair/Poor/Very Poor/Uncertain/Destroyed)					
<b>Walls:</b>	GOOD	<b>Roof:</b>	GOOD	<b>Floor:</b>	GOOD
Current Use (please circle)					
None	Destroyed	Derelict	Vacant	Residential	Leisure
Military	Agricultural	Industrial/commercial	Other	Museum	
<b>Name of Recorder &amp; date:</b>		<b>Checked by &amp; date:</b>		<b>Inputted by &amp; date:</b>	
JANET BULL 25.1.2016					



Airfield Name/Your Name/Number of Survey (e.g. 4<sup>th</sup> building surveyed by you=4)

<b>IMAGES</b> (File names and captions for site photos)			
Include: a general shot/one shot of each wall/any phasing/special features. <b>Remember your scale!</b>			
Photo N.O.	Date:	Description: (e.g. South-west facing elevation or general shot looking north)	File name: Airfield name_ EITESurvey_Surname_Number of survey_Photo number_Year
1.	25.1.16	GENERAL SHOT LOOKING NORTH.	MartleshamHeath-EITE Survey Ch16 - 3 - 1 - 2016
2.	25.1.16	SE FACING ELEVATION.	" - 3 - 2 - 2016
3.	25.1.16	SW ELEVATION	" - 3 - 3 - 2016
4.	25.1.16	NW ELEVATION.	" - 3 - 4 - 2016
5.	25.1.16	NE ELEVATION.	" - 3 - 5 - 2016
6.	25.1.16	FIRST FLOOR - CONTROL ROOM.	" - 3 - 6 - 2016
7.	25.1.16	GROUND FLOOR - CONTROL ROOM.	" - 3 - 7 - 2016

**SITE DRAWINGS**

(Simple plan of building: include north arrow/dimensions/Photo direction (small arrow) & photo number)

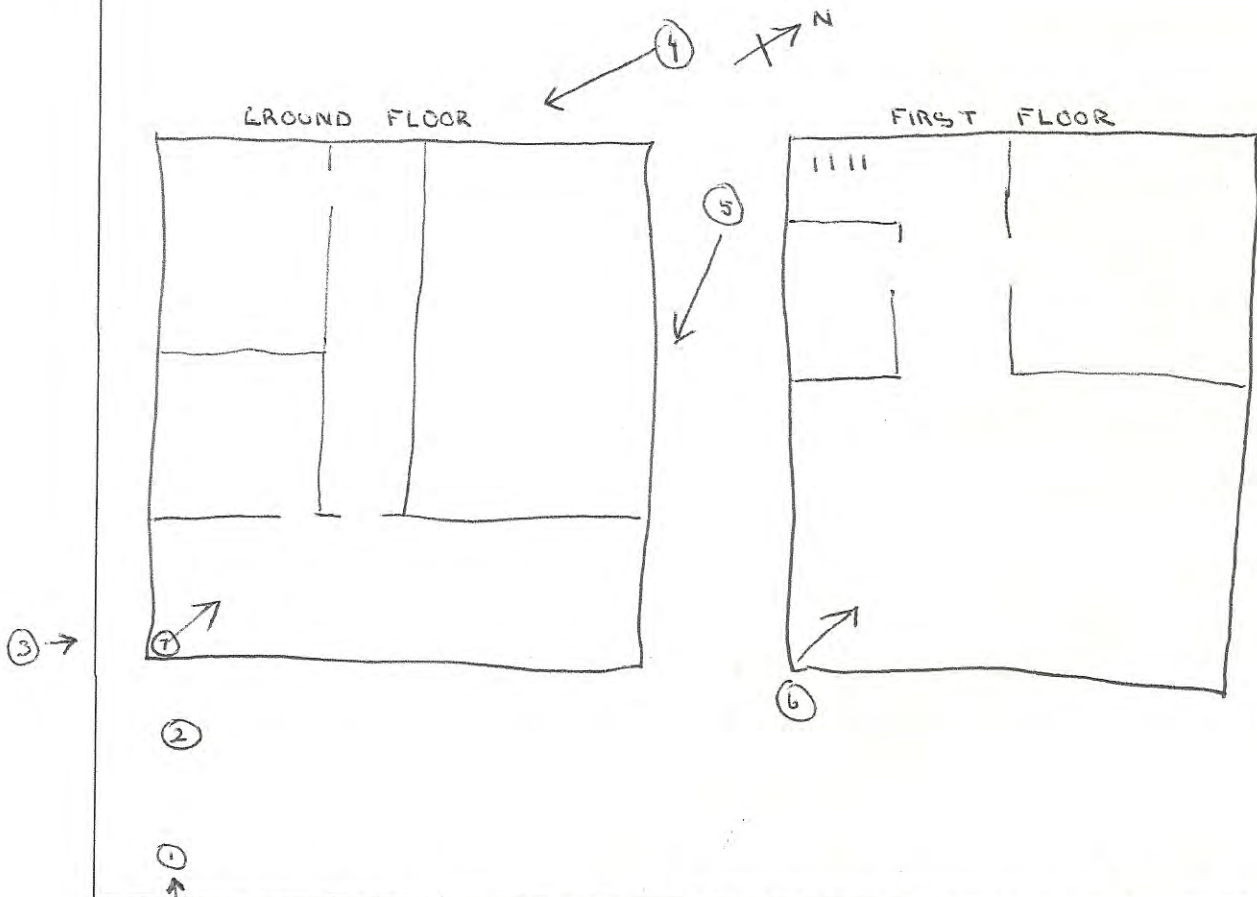

Copyright for data produced during Eighth in the East led surveys will be held by New Heritage Solutions C.I.C, with the relevant HER and/or English Heritage being the ultimate repository of this information. Owners retain copyright of any archive reference material including archive materials, photographs and moving images. However the sharing of this information allows the rights for New Heritage Solutions C.I.C to use the material and to share this information with their partners and other interested bodies. New Heritage Solutions C.I.C is the community interest company who deliver The Eighth in the East on behalf of the Heritage Lottery Fund.





3030















Reference: Mar Hesham Heath/Cliffe / 4 page 1 Internal Ref: MRM 083

Airfield Name/Your Name/Number of Survey (e.g. 4<sup>th</sup> building surveyed by you=4)

**EIGHTH IN THE EAST SITE RECORDING FORM**

LOCATION			
Official name of airfield: (see airfield plan) <u>MAR HESHAM HEATH</u>		Alternative names of airfield: —	
Name/Number of sub site:(see airfield plan) <u>AIRFIELD SITE WEST</u>		Building number & building use/function: (See airfield plan key) <u>NOT KNOWN</u> <u>NOT ON PLAN</u>	
Drawing Number: (See airfield plan key-DRG/DWG No.) —		OS Grid Reference: (e.g. TL 22245/54467) <u>TM 23925/45610</u>	
County, site address and postcode if known <u>SUFFOLK</u>		Location notes -proximity to houses, villages, roads	
SITE OBSERVATIONS			
<b>Type of structure- See airfield plan key (tick &amp; give description as appropriate)</b>			
<input type="checkbox"/>	Control Tower (Type):	<input type="checkbox"/>	Bomb stores
<input type="checkbox"/>	Hangar (Type):	<input checked="" type="checkbox"/>	Other brick structure:
<input type="checkbox"/>	Hut (Type):	<input type="checkbox"/>	Other concrete structure:
<input checked="" type="checkbox"/>	Temporary Brick Structure (only one brick thick)	<input type="checkbox"/>	Other steel structure:
<input type="checkbox"/>	Pillbox/airfield defences	<input type="checkbox"/>	Other wooden structure:
<input type="checkbox"/>	Air raid/blast shelter (Type):	<input type="checkbox"/>	Other structure:
Structure description and features			
Location: (topography/proximity to other WW2 buildings-give No.)		<u>FLAT</u> <u>NE OF BUILDING 170</u>	
Outer walls (construction materials)		<u>BRICK WITH CONCRETE RENDERING.</u>	
Room divisions/internal walls: (construction materials)		<u>NONE</u>	
Roofing and joists: (construction materials/shape)		<u>⊗ CORRUGATED STEEL</u>	
Special features: (graffiti/paint/signage)		<u>NONE</u>	
Phasing: (old new insertions, blocked-up: rooms/doors/windows)		<u>SEALED UP WINDOW</u> <u>NEW DOUBLE DOOR (REPLACEMENT)</u>	
Dimensions- (Metres): Height (H)/ Width (W)/ Length (L)		<u>3m(H) / 2.7m</u> <u><del>4.2m</del> 3.93m(L)</u>	
Orientation (e.g. NE-SW)		<u>NE-SW</u>	
Shape: (shape of building)		<u>RECTANGULAR.</u>	
Other: (correct labelling? /correct function? Not on plan?)		<u>NOT ON PLAN</u>	
Overall condition of each element of the structure (Good/Fair/Poor/Very Poor/Uncertain/Destroyed)			
<b>Walls:</b>	<u>GOOD</u>	<b>Roof:</b>	<u>GOOD</u>
		<b>Floor:</b>	<u>GOOD</u>
Current Use (please circle)			
None	Destroyed	Derelict	Vacant
Military	Agricultural	Industrial/commercial	Other
			<u>RESIDENTIAL</u> <u>LEISURE</u> <u>MUSEUM</u> <u>STORAGE FOR MUSEUM</u>
<b>Name of Recorder &amp; date:</b> <u>DARYL CLIFFE 25/1/16</u>		<b>Checked by &amp; date:</b>	
		<b>Inputted by &amp; date:</b>	



Airfield Name/Your Name/Number of Survey (e.g. 4<sup>th</sup> building surveyed by you=4)

<b>IMAGES</b> (File names and captions for site photos)			
Include: a general shot/one shot of each wall/any phasing/special features. <b>Remember your scale!</b>			
Photo N.O.	Date:	Description: (e.g. South-west facing elevation or general shot looking north)	File name: Airfield name_ EITESurvey_Surname_Number of survey_Photo number_Year
1	25/1/16	SOUTH FACING ELEVATION	MarleshomHeath_EITESurvey -Cliffe-4-1-2016
2	25/1/16	EAST FACING ELEVATION	" - 4-2-2016
③	25/1/16	INTERIOR FACING NE	" - 4-3-2016
4	25/1/16	WEST FACING ELEVATION	" - 4-4-2016

**SITE DRAWINGS**

(Simple plan of building: include north arrow/dimensions/Photo direction (small arrow) & photo number)

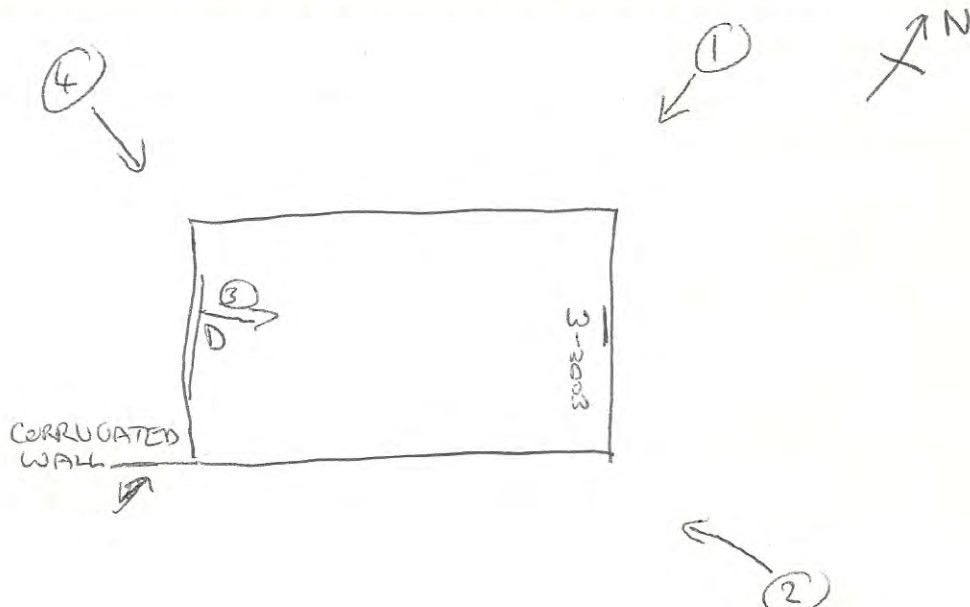

Copyright for data produced during Eighth in the East led surveys will be held by New Heritage Solutions C.I.C, with the relevant HER and/or English Heritage being the ultimate repository of this information. Owners retain copyright of any archive reference material including archive materials, photographs and moving images. However the sharing of this information allows the rights for New Heritage Solutions C.I.C to use the material and to share this information with their partners and other interested bodies. New Heritage Solutions C.I.C is the community interest company who deliver The Eighth in the East on behalf of the Heritage Lottery Fund.











Reference: Martlesham Heath/cliff/s page 1 Internal Ref: MRM 083

Airfield Name/Your Name/Number of Survey (e.g. 4<sup>th</sup> building surveyed by you=4)

**EIGHTH IN THE EAST SITE RECORDING FORM**

LOCATION			
Official name of airfield: (see airfield plan) <u>MARTLESHAM HEATH.</u>		Alternative names of airfield:	
Name/Number of sub site:(see airfield plan) <u>Airfield site west</u>		Building number & building use/function: (See airfield plan key) <u>204</u> , <u>Revetment</u>	
Drawing Number: (See airfield plan key-DRG/DWG No.) <u>N/A</u>		OS Grid Reference: (e.g. TL 22245/54467) <u>TM 23919 45624</u>	
County, site address and postcode if known <u>SUFFOLK</u>		Location notes -proximity to houses, villages, roads <u>NORTH OF 170</u>	
SITE OBSERVATIONS			
<b>Type of structure- See airfield plan key (tick &amp; give description as appropriate)</b>			
<input type="checkbox"/>	Control Tower (Type):	<input type="checkbox"/>	Bomb stores
<input type="checkbox"/>	Hangar (Type):	<input type="checkbox"/>	Other brick structure:
<input type="checkbox"/>	Hut (Type):	<input checked="" type="checkbox"/>	Other concrete structure: ( <u>REVETMENT</u> )
<input type="checkbox"/>	Temporary Brick Structure (only one brick thick)	<input type="checkbox"/>	Other steel structure:
<input type="checkbox"/>	Pillbox/airfield defences	<input type="checkbox"/>	Other wooden structure:
<input type="checkbox"/>	Air raid/blast shelter (Type):	<input type="checkbox"/>	Other structure:
Structure description and features			
Location: (topography/proximity to other WW2 buildings-give No.)		<u>NORTH OF 170</u>	
Outer walls (construction materials)		<u>CONCRETE SAND BAE . ? CENTRAL WALL MISSING</u> <u>S. END WALL MISSING</u>	
Room divisions/internal walls: (construction materials)		<u>N/A</u>	
Roofing and joists: (construction materials/shape)		<u>N/A</u>	
Special features: (graffiti/paint/signage)		<u>NONE</u>	
Phasing: (old new insertions, blocked-up: rooms/doors/windows)		<u>NONE</u>	
Dimensions- (Metres): Height (H)/ Width (W)/ Length (L)		<u>L - INSIDE 50m + 3m TO OUTSIDE EDGE (SEE PLAN) .</u> <u>H - 4.4m W - 3.8m</u>	
Orientation (e.g. NE-SW)		<u>NNE   SSW</u>	
Shape: (shape of building)		<u>L SHAPE</u>	
Other: (correct labelling? /correct function? Not on plan?)			
Overall condition of each element of the structure (Good/Fair/Poor/Very Poor/Uncertain/Destroyed)			
<b>Walls:</b>	<u>FAIR</u>	<b>Roof:</b>	
<b>Floor:</b>		<b>Other:</b>	
Current Use (please circle)			
<input checked="" type="radio"/> None	<input type="radio"/> Destroyed	<input type="radio"/> Derelict	<input type="radio"/> Vacant
<input type="radio"/> Military	<input type="radio"/> Agricultural	<input type="radio"/> Industrial/commercial	<input type="radio"/> Other <u>EDGEING CAR PARK</u>
<input type="radio"/> Residential	<input type="radio"/> Leisure	<input type="radio"/> Museum	
<b>Name of Recorder &amp; date:</b> <u>Janet Ball 25/1/2016</u>		<b>Checked by &amp; date:</b>	
		<b>Inputted by &amp; date:</b>	



Reference: Martlesham Heath/Cible/s page 2 Internal Ref:

Airfield Name/Your Name/Number of Survey (e.g. 4<sup>th</sup> building surveyed by you=4)

IMAGES (File names and captions for site photos)			
Include: a general shot/one shot of each wall/any phasing/special features. Remember your scale!			
Photo N.O.	Date:	Description: (e.g. South-west facing elevation or general shot looking north)	File name: Airfield name_ EITEsurvey_Surname_Number of survey_Photo number_Year
1	25.1.16	NORTH TOWARDS LONG EDGE OF WALL	Martlesham Heath - EITE Survey - Cible - S-1-2016
2.	25.1.16	SOUTH FACING WALL	" - S-2-2016
3.	25.1.16	ALONG LONG EDGE OF WALL - NORTH	- S-3-2016

**SITE DRAWINGS**

(Simple plan of building: include north arrow/dimensions/Photo direction (small arrow) & photo number)

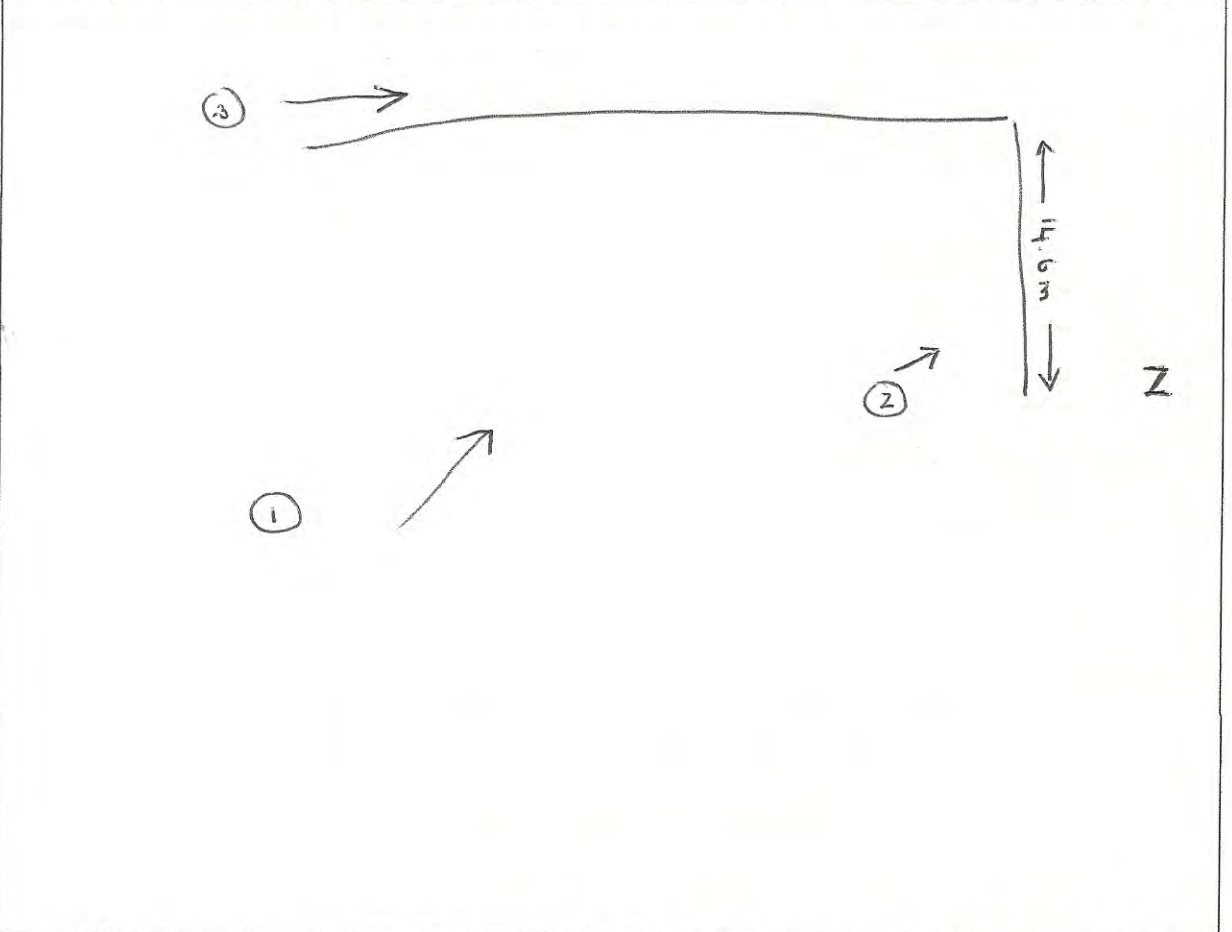

Copyright for data produced during Eighth in the East led surveys will be held by New Heritage Solutions C.I.C, with the relevant HER and/or English Heritage being the ultimate repository of this information. Owners retain copyright of any archive reference material including archive materials, photographs and moving images. However the sharing of this information allows the rights for New Heritage Solutions C.I.C to use the material and to share this information with their partners and other interested bodies. New Heritage Solutions C.I.C is the community interest company who deliver The Eighth in the East on behalf of the Heritage Lottery Fund.









Reference: *Martlesham Heath/Chfle/6 p1* Internal Ref: MRM 083

Airfield Name/Your Name/Number of Survey (e.g. 4<sup>th</sup> building surveyed by you=4)

**EIGHTH IN THE EAST SITE RECORDING FORM**

LOCATION			
Official name of airfield: (see airfield plan) <i>MARTLESHAM HEATH</i>		Alternative names of airfield:	
Name/Number of sub site:(see airfield plan) <i>AIRFIELD SITE - WEST</i>		Building number & building use/function: (See airfield plan key) <i>REVEEMENT</i>	
Drawing Number: (See airfield plan key-DRG/DWG No.) <i>N/A</i>		OS Grid Reference: (e.g. TL 22245/54467) <i>TM 23956/45003</i>	
County, site address and postcode if known <i>SUFFOLK</i>		Location notes -proximity to houses, villages, roads <i>IN WOODLAND.</i>	
SITE OBSERVATIONS			
Type of structure- See airfield plan key (tick & give description as appropriate)			
<input type="checkbox"/>	Control Tower (Type):	<input type="checkbox"/>	Bomb stores
<input type="checkbox"/>	Hangar (Type):	<input type="checkbox"/>	Other brick structure:
<input type="checkbox"/>	Hut (Type):	<input checked="" type="checkbox"/>	Other concrete structure:
<input type="checkbox"/>	Temporary Brick Structure (only one brick thick)	<input type="checkbox"/>	Other steel structure:
<input type="checkbox"/>	Pillbox/airfield defences	<input type="checkbox"/>	Other wooden structure:
<input type="checkbox"/>	Air raid/blast shelter (Type):	<input type="checkbox"/>	Other structure:
Structure description and features			
Location: (topography/proximity to other WW2 buildings-give No.)		<i>WOODLAND. NORTH OF ITO</i>	
Outer walls (construction materials)		<i>CONCRETE SAND BAGS.</i>	
Room divisions/internal walls: (construction materials)		<i>N/A.</i>	
Roofing and joists: (construction materials/shape)		<i>N/A.</i>	
Special features: (graffiti/paint/signage)		<i>NONE</i>	
Phasing: (old new insertions, blocked-up: rooms/doors/windows)		<i>NONE. MIDDLE WALL MISSING.</i>	
Dimensions- (Metres): Height (H)/ Width (W)/ Length (L)		<i>UNABLE TO MEASURE DUE TO UNDERGROWTH. PRESUMED SAME AS OTHER REVEEMENTS.</i>	
Orientation (e.g. NE-SW)		<i>N/S</i>	
Shape: (shape of building)		<i>L SHAPE</i>	
Other: (correct labelling? /correct function? Not on plan?)			
Overall condition of each element of the structure (Good/Fair/Poor/Very Poor/Uncertain/Destroyed)			
<b>Walls:</b>	<i>VERY POOR</i>	<b>Roof:</b>	
		<b>Floor:</b>	
Current Use (please circle)			
<input checked="" type="radio"/> None	<input type="radio"/> Destroyed	<input type="radio"/> Derelict	<input type="radio"/> Vacant
<input type="radio"/> Military	<input type="radio"/> Agricultural	<input type="radio"/> Industrial/commercial	<input type="radio"/> Other _____
<input type="radio"/> Residential	<input type="radio"/> Leisure	<input type="radio"/> Museum	
<b>Name of Recorder &amp; date:</b> <i>JANET BULL 25.1.2016</i>		<b>Checked by &amp; date:</b>	
		<b>Inputted by &amp; date:</b>	









Reference: Marllesham Heath / Cliffe / 7 <sup>page 1</sup> Internal Ref: MRM 083

Airfield Name/Your Name/Number of Survey (e.g. 4<sup>th</sup> building surveyed by you=4)

**EIGHTH IN THE EAST SITE RECORDING FORM**

LOCATION			
Official name of airfield: (see airfield plan) MARLLESHAM HEATH .		Alternative names of airfield:	
Name/Number of sub site:(see airfield plan) AIRFIELD SITE - WEST		Building number & building use/function: (See airfield plan key) REVENEMENT	
Drawing Number: (See airfield plan key-DRG/DWG No.) N/A .		OS Grid Reference: (e.g. TL 22245/54467) TM 23825   46033	
County, site address and postcode if known SUFFOLK		Location notes -proximity to houses, villages, roads WOODLAND . DEBEN AVENUE SW	
SITE OBSERVATIONS			
Type of structure- See airfield plan key (tick & give description as appropriate)			
<input type="checkbox"/>	Control Tower (Type):	<input type="checkbox"/>	Bomb stores
<input type="checkbox"/>	Hangar (Type):	<input type="checkbox"/>	Other brick structure:
<input type="checkbox"/>	Hut (Type):	<input checked="" type="checkbox"/>	Other concrete structure:
<input type="checkbox"/>	Temporary Brick Structure (only one brick thick)	<input type="checkbox"/>	Other steel structure:
<input type="checkbox"/>	Pillbox/airfield defences	<input type="checkbox"/>	Other wooden structure:
<input type="checkbox"/>	Air raid/blast shelter (Type):	<input type="checkbox"/>	Other structure:
Structure description and features			
Location: (topography/proximity to other WW2 buildings-give No.)		WOODLAND .	
Outer walls (construction materials)		CONCRETE SAND BAGS	
Room divisions/internal walls: (construction materials)		N/A	
Roofing and joists: (construction materials/shape)		N/A	
Special features: (graffiti/paint/signage)		NONE	
Phasing: (old new insertions, blocked-up: rooms/doors/windows)		NONE .	
Dimensions- (Metres): Height (H)/ Width (W)/ Length (L)		SEE PLAN	
Orientation (e.g. NE-SW)		NE-SW	
Shape: (shape of building)		E	
Other: (correct labelling? /correct function? Not on plan?)			
Overall condition of each element of the structure (Good/Fair/Poor/Very Poor/Uncertain/Destroyed)			
<b>Walls:</b>	FAIR	<b>Roof:</b>	
<b>Floor:</b>		<b>Roof:</b>	
Current Use (please circle)			
<input checked="" type="radio"/> None	<input type="radio"/> Destroyed	<input type="radio"/> Derelict	<input type="radio"/> Vacant
<input type="radio"/> Military	<input type="radio"/> Agricultural	<input type="radio"/> Industrial/commercial	<input type="radio"/> Other _____
<input type="radio"/> Residential	<input type="radio"/> Leisure	<input type="radio"/> Museum	
<b>Name of Recorder &amp; date:</b> JANET BULL		<b>Checked by &amp; date:</b>	
		<b>Inputted by &amp; date:</b>	



Reference: Martlesham Heath/Cliffe / 7 page 2 Internal Ref:

Airfield Name/Your Name/Number of Survey (e.g. 4<sup>th</sup> building surveyed by you=4)

IMAGES (File names and captions for site photos)			
Include: a general shot/one shot of each wall/any phasing/special features. Remember your scale!			
Photo N.O.	Date:	Description: (e.g. South-west facing elevation or general shot looking north)	File name: Airfield name_ EITEsurvey_Surname_Number of survey_Photo number_Year
1.	25.0.16	WEST END - LONG WALL	Martlesham Heath - EITE Survey - Cliffe - 7-1-2016
2.	25.1.16	SW WALL - FROM TOP.	" - 7-2-2016
3.	25.1.16	N/E WALL	" - 7-3-2016

**SITE DRAWINGS**

(Simple plan of building: include north arrow/dimensions/Photo direction (small arrow) & photo number)

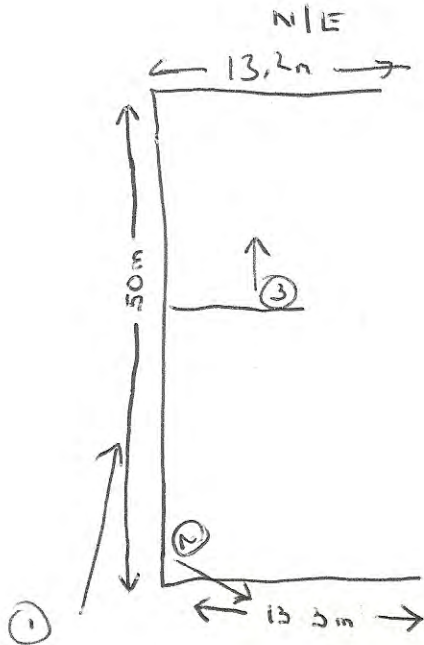

Copyright for data produced during Eighth in the East led surveys will be held by New Heritage Solutions C.I.C, with the relevant HER and/or English Heritage being the ultimate repository of this information.

Owners retain copyright of any archive reference material including archive materials, photographs and moving images. However the sharing of this information allows the rights for New Heritage Solutions C.I.C to use the material and to share this information with their partners and other interested bodies. New Heritage Solutions C.I.C is the community interest company who deliver The Eighth in the East on behalf of the Heritage Lottery Fund.









Reference: *Martlesham Heath/CLP/8 page 1* Internal Ref: MRM 083

Airfield Name/Your Name/Number of Survey (e.g. 4<sup>th</sup> building surveyed by you=4)

**EIGHTH IN THE EAST SITE RECORDING FORM**

LOCATION			
Official name of airfield: (see airfield plan) <i>MARTLESHAM HEATH</i>		Alternative names of airfield:	
Name/Number of sub site:(see airfield plan) <i>AIRFIELD SITE - WEST</i>		Building number & building use/function: (See airfield plan key) <i>REVENMENT</i>	
Drawing Number: (See airfield plan key-DRG/DWG No.) <i>N/A -</i>		OS Grid Reference: (e.g. TL 22245/54467) <i>Tm 23900/45819</i>	
County, site address and postcode if known <i>SUFFOLK</i>		Location notes -proximity to houses, villages, roads <i>WOODLAND</i>	
SITE OBSERVATIONS			
<b>Type of structure- See airfield plan key (tick &amp; give description as appropriate)</b>			
<input type="checkbox"/>	Control Tower (Type):	<input type="checkbox"/>	Bomb stores
<input type="checkbox"/>	Hangar (Type):	<input type="checkbox"/>	Other brick structure:
<input type="checkbox"/>	Hut (Type):	<input checked="" type="checkbox"/>	Other concrete structure:
<input type="checkbox"/>	Temporary Brick Structure (only one brick thick)	<input type="checkbox"/>	Other steel structure:
<input type="checkbox"/>	Pillbox/airfield defences	<input type="checkbox"/>	Other wooden structure:
<input type="checkbox"/>	Air raid/blast shelter (Type):	<input type="checkbox"/>	Other structure:
Structure description and features			
Location: (topography/proximity to other WW2 buildings-give No.)		<i>NORTH OF 170 . NEAR TO PERIMETER ROAD .</i>	
Outer walls (construction materials)		<i>CONCRETE SAND BAGS .</i>	
Room divisions/internal walls: (construction materials)		<i>N/A</i>	
Roofing and joists: (construction materials/shape)		<i>N/A</i>	
Special features: (graffiti/paint/signage)			
Phasing: (old new insertions, blocked-up: rooms/doors/windows)		<i>NONE .</i>	
Dimensions- (Metres): Height (H)/ Width (W)/ Length (L)		<i>SEE PLAN .</i>	
Orientation (e.g. NE-SW)		<i>NW   SE</i>	
Shape: (shape of building)		<i>E</i>	
Other: (correct labelling? /correct function? Not on plan?)			
Overall condition of each element of the structure (Good/Fair/Poor/Very Poor/Uncertain/Destroyed)			
<b>Walls:</b>	<i>FAIR</i>	<b>Roof:</b>	
		<b>Floor:</b>	
Current Use (please circle)			
<input checked="" type="radio"/> None	<input type="radio"/> Destroyed	<input type="radio"/> Derelict	<input type="radio"/> Vacant
<input type="radio"/> Military	<input type="radio"/> Agricultural	<input type="radio"/> Industrial/commercial	<input type="radio"/> Other _____
<input type="radio"/> Residential	<input type="radio"/> Leisure	<input type="radio"/> Museum	
<b>Name of Recorder &amp; date:</b> <i>JANET BULL</i>		<b>Checked by &amp; date:</b>	
		<b>Inputted by &amp; date:</b>	



Reference: *Mar Hesham Heath/Cliff/S page 2* Internal Ref:

Airfield Name/Your Name/Number of Survey (e.g. 4<sup>th</sup> building surveyed by you=4)

**IMAGES** (File names and captions for site photos)

Include: a general shot/one shot of each wall/any phasing/special features. **Remember your scale!**

Photo N.O.	Date:	Description: (e.g. South-west facing elevation or general shot looking north)	File name: Airfield name_ EITESurvey_Surname_Number of survey_Photo number_Year
1	25.1.16	SOUTH WALL, FACING NORTH	<i>MarHeshamHeath_EITESurvey -Cliff-8-1-2016</i>
2	25.1.16	CENTRAL SECTION OF BACK WALL	" - 8-2-2016
3	24.1.16	ALONG TOP OF BACK WALL, FACING S	" - 8-3-2016
4	24.1.16	OUTSIDE OF BACK WALL	" - 8-4-2016

**SITE DRAWINGS**

(Simple plan of building: include north arrow/dimensions/Photo direction (small arrow) & photo number)

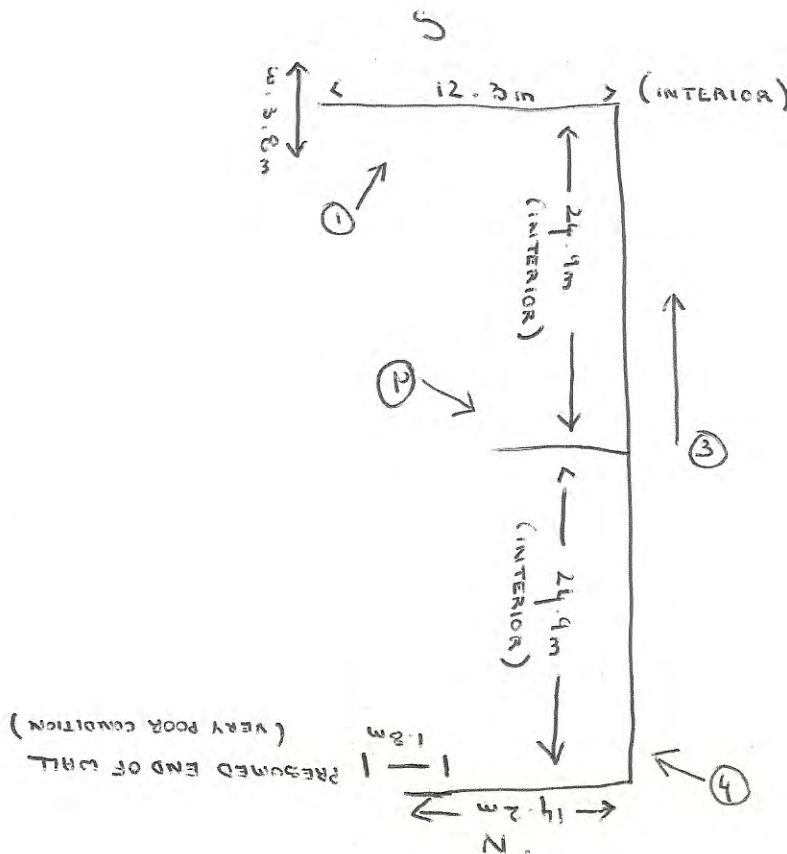

Copyright for data produced during Eighth in the East led surveys will be held by New Heritage Solutions C.I.C, with the relevant HER and/or English Heritage being the ultimate repository of this information. Owners retain copyright of any archive reference material including archive materials, photographs and moving images. However the sharing of this information allows the rights for New Heritage Solutions C.I.C to use the material and to share this information with their partners and other interested bodies. New Heritage Solutions C.I.C is the community interest company who deliver The Eighth in the East on behalf of the Heritage Lottery Fund.













Reference: *Martlesham Heath/Cliffe/10*

Internal Ref: MRM 083

Airfield Name/Your Name/Number of Survey (e.g. 4<sup>th</sup> building surveyed by you=4)

**EIGHTH IN THE EAST SITE RECORDING FORM**

LOCATION	
Official name of airfield: (see airfield plan) <i>Martlesham</i>	Alternative names of airfield:
Name/Number of sub site:(see airfield plan) <i>Tech site East</i>	Building number & building use/function: (See airfield plan key) <i>9B - store 1942 City field office</i>
Drawing Number: (See airfield plan key-DRG/DWG No.) <i>1670/24 - 1621/24</i>	OS Grid Reference: (e.g. TL 22245/54467) <i>TM 24 853/4 5333</i>
County, site address and postcode if known <i>Suffolk</i>	Location notes -proximity to houses, villages, roads

*check 1942 City field office*

SITE OBSERVATIONS	
Type of structure- See airfield plan key (tick & give description as appropriate)	
Control Tower (Type):	Bomb stores
Hangar (Type):	<input checked="" type="checkbox"/> Other brick structure: <i>1</i>
Hut (Type):	Other concrete structure:
Temporary Brick Structure (only one brick thick)	Other steel structure:
Pillbox/airfield defences	Other wooden structure:
Air raid/blast shelter (Type):	Other structure:

Structure description and features	
Location: (topography/proximity to other WW2 buildings-give No.)	<i>East of station office (Build 1) (6m)</i>
Outer walls (construction materials)	<i>Brick</i>
Room divisions/internal walls: (construction materials)	<i>NO</i>
Roofing and joists: (construction materials/shape)	<i>Steel &amp; wood beams, slate roof</i>
Special features: (graffiti/paint/signage)	<i>NO</i>
Phasing: (old new insertions, blocked-up: rooms/doors/windows)	<i>Removed w door. Concrete foundation extends E</i>
Dimensions- (Metres): Height (H)/ Width (W)/ Length (L)	<i>6.5m x 7.6 <del>rectangular</del></i>
Orientation (e.g. NE-SW)	<i>E-W</i>
Shape: (shape of building)	<i>rectangular</i>
Other: (correct labelling? /correct function? Not on plan?)	

*\* Brick base 'trash'*

Overall condition of each element of the structure (Good/Fair/Poor/Very Poor/Uncertain/Destroyed)					
Walls:	<i>Good</i>	Roof:	<i>Good</i>	Floor:	<i>Good</i>

Current Use (please circle)						
None	Destroyed	Derelict	Vacant	Residential	Leisure	Museum
Military	Agricultural	<u>Industrial/commercial</u>		Other _____		

Name of Recorder & date: <i>Simon Simeon</i>	Checked by & date: <i>12/2/16</i>	Inputted by & date:
---	--------------------------------------	---------------------



Reference: Martlesham Heath / Cliffe / 10

Internal Ref:

Airfield Name/Your Name/Number of Survey (e.g. 4<sup>th</sup> building surveyed by you=4)

<b>IMAGES</b> (File names and captions for site photos) Include: a general shot/one shot of each wall/any phasing/special features. <b>Remember your scale!</b>			
Photo N.O.	Date:	Description: (e.g. South-west facing elevation or general shot looking north)	File name: Airfield name_ EITEsurvey_Surname_Number of survey_Photo number_Year
1	2/2/16	West Elevation	Martlesham Heath - EITE Survey - Cliffe - 10 - 1 - 2016
2	"	South "	" - 10 - 2 - 2016
3	"	East "	" - 10 - 3 - 2016
4	"	West North "	" - 10 - 4 - 2016

**SITE DRAWINGS**

(Simple plan of building: include north arrow/dimensions/Photo direction (small arrow) & photo number)

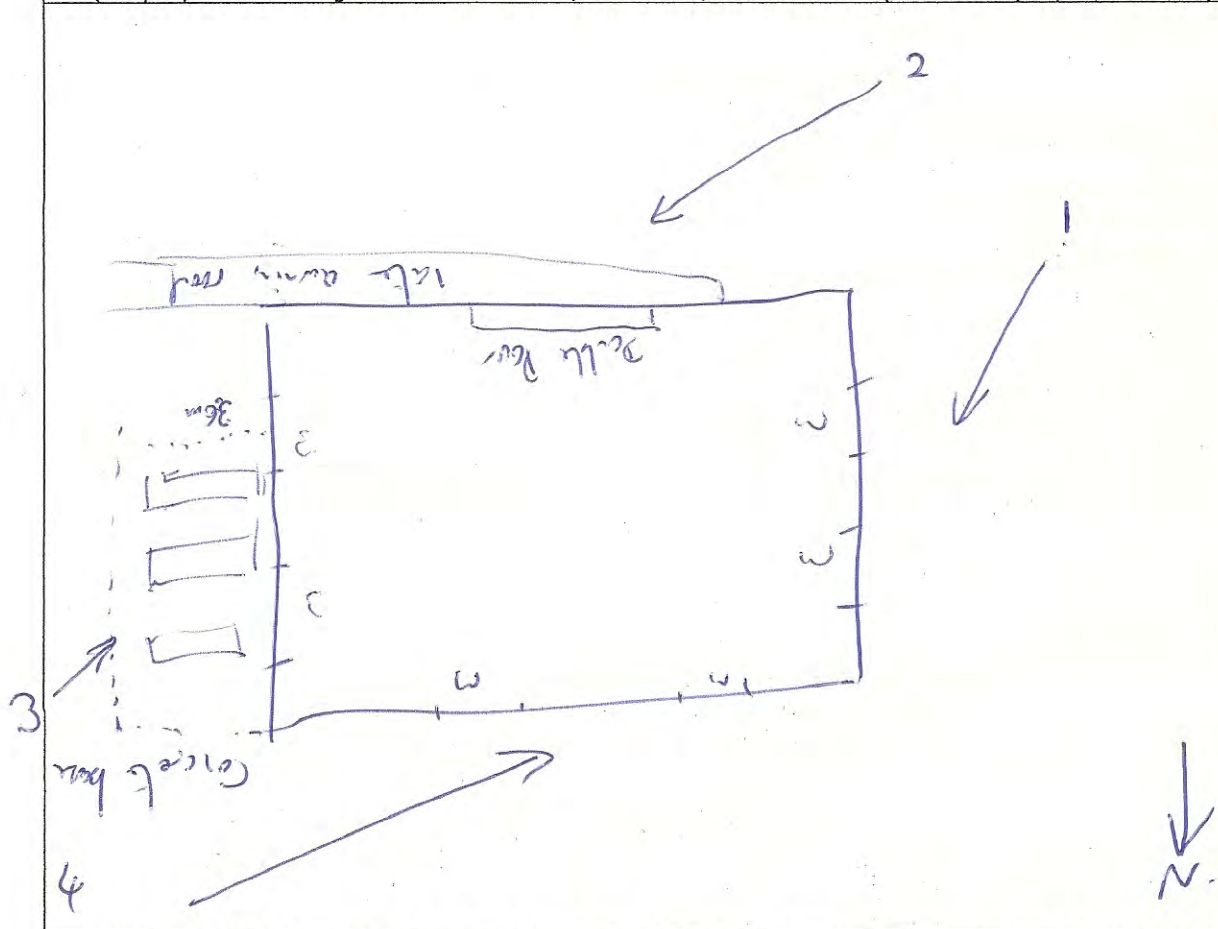

Copyright for data produced during Eighth in the East led surveys will be held by New Heritage Solutions C.I.C, with the relevant HER and/or English Heritage being the ultimate repository of this information. Owners retain copyright of any archive reference material including archive materials, photographs and moving images. However the sharing of this information allows the rights for New Heritage Solutions C.I.C to use the material and to share this information with their partners and other interested bodies. New Heritage Solutions C.I.C is the community interest company who deliver The Eighth in the East on behalf of the Heritage Lottery Fund.













Reference: Martlesham Heath/Cliffe/11 Internal Ref: MRM 083

Airfield Name/Your Name/Number of Survey (e.g. 4<sup>th</sup> building surveyed by you=4)

**EIGHTH IN THE EAST SITE RECORDING FORM**

LOCATION			
Official name of airfield: (see airfield plan) MARTLESHAM HEATH		Alternative names of airfield:	
Name/Number of sub site:(see airfield plan) Tech site East.		Building number & building use/function: (See airfield plan key) 14 B.L.S.U.OFFICES + WORKSHOPS	
Drawing Number: (See airfield plan key-DRG/DWG No.) 1088/24?		OS Grid Reference: (e.g. TL 22245/54467) TM 24873/45368	
County, site address and postcode if known SUFFOLK		Location notes -proximity to houses, villages, roads	
SITE OBSERVATIONS			
Type of structure- See airfield plan key (tick & give description as appropriate)			
<input type="checkbox"/>	Control Tower (Type):	<input type="checkbox"/>	Bomb stores
<input type="checkbox"/>	Hangar (Type):	<input checked="" type="checkbox"/>	Other brick structure:
<input type="checkbox"/>	Hut (Type):	<input type="checkbox"/>	Other concrete structure:
<input type="checkbox"/>	Temporary Brick Structure (only one brick thick)	<input type="checkbox"/>	Other steel structure:
<input type="checkbox"/>	Pillbox/airfield defences	<input type="checkbox"/>	Other wooden structure:
<input type="checkbox"/>	Air raid/blast shelter (Type):	<input type="checkbox"/>	Other structure:
Structure description and features			
Location: (topography/proximity to other WW2 buildings-give No.)		north of building no.1.	
Outer walls (construction materials)		BRICK	
Room divisions/internal walls: (construction materials)		<del>TILES</del>	
Roofing and joists: (construction materials/shape)		TILES	
Special features: (graffiti/paint/signage)		SIGN ON W. SIDE "H No 18"	
Phasing: (old new insertions, blocked-up: rooms/doors/windows)			
Dimensions- (Metres): Height (H)/ Width (W)/ Length (L)		SEE PLAN	
Orientation (e.g. NE-SW)		N-S	
Shape: (shape of building)		RECTANGULAR	
Other: (correct labelling? /correct function? Not on plan?)			
Overall condition of each element of the structure (Good/Fair/Poor/Very Poor/Uncertain/Destroyed)			
<b>Walls:</b>	Good	<b>Roof:</b>	Good
<b>Floor:</b>		<b>Other:</b>	
Current Use (please circle)			
None	Destroyed	Derelict	Vacant
Military	Agricultural	Industrial/commercial	Residential
			Leisure
			Museum
			Other _____
<b>Name of Recorder &amp; date:</b> DARYL CLIFFE 28/1/16		<b>Checked by &amp; date:</b>	<b>Inputted by &amp; date:</b>



Reference: Mar-Hesham Health/Cliffe/11 Internal Ref:

Airfield Name/Your Name/Number of Survey (e.g. 4<sup>th</sup> building surveyed by you=4)

IMAGES (File names and captions for site photos)			
Include: a general shot/one shot of each wall/any phasing/special features. Remember your scale!			
Photo N.O.	Date:	Description: (e.g. South-west facing elevation or general shot looking north)	File name: Airfield name_ EITESurvey_Surname_Number of survey_Photo number_Year
1	28/1/16	Close-up of sign on wall	Mar-Hesham Health - EITE Survey - Cliffe - 11-1-2016
2	28/1/16	E FACING ELEVATION	" - 11-2-2016
3	28/1/16	N " "	" - 11-3-2016
4	28/1/16	W " "	" - 11-4-2016
5	28/1/16	W " "	" - 11-5-2016
6	28/1/16	Close-up of date plaque	" - 11-6-2016

**SITE DRAWINGS**

(Simple plan of building: include north arrow/dimensions/Photo direction (small arrow) & photo number)

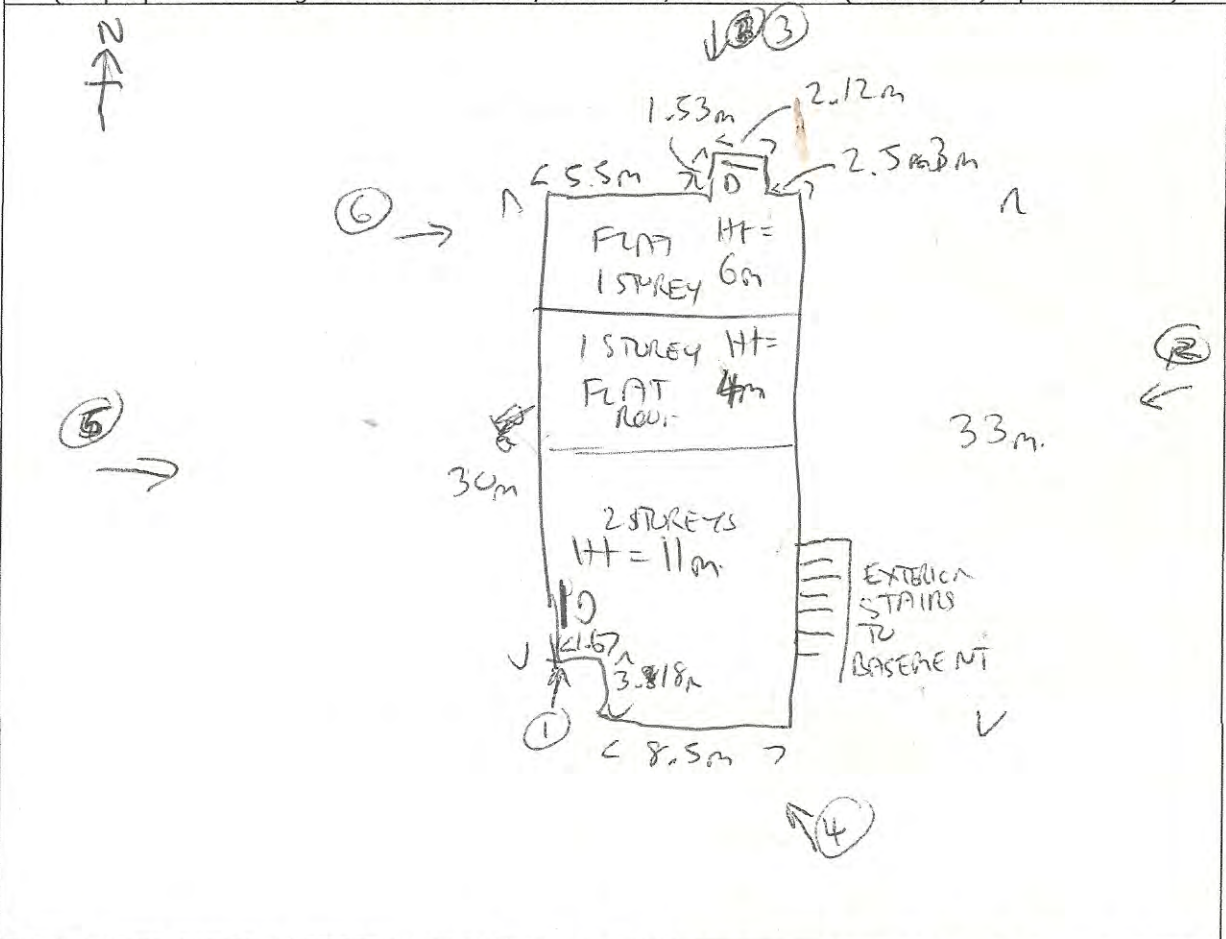

Copyright for data produced during Eighth in the East led surveys will be held by New Heritage Solutions C.I.C, with the relevant HER and/or English Heritage being the ultimate repository of this information. Owners retain copyright of any archive reference material including archive materials, photographs and moving images. However the sharing of this information allows the rights for New Heritage Solutions C.I.C to use the material and to share this information with their partners and other interested bodies. New Heritage Solutions C.I.C is the community interest company who deliver The Eighth in the East on behalf of the Heritage Lottery Fund.









ANDREW JACOBS

ANDREW JACOBS









1927



Reference: Marbleham Heath / Cliffe / 12 Internal Ref: MRM 083

Airfield Name/Your Name/Number of Survey (e.g. 4<sup>th</sup> building surveyed by you=4)

**EIGHTH IN THE EAST SITE RECORDING FORM**

LOCATION	
Official name of airfield: (see airfield plan) <u>Marbleham Heath.</u>	Alternative names of airfield: —
Name/Number of sub site: (see airfield plan) <u>Tech site - East</u>	Building number & building use/function: (See airfield plan key) <u>18A / Latrines.</u>
Drawing Number: (See airfield plan key-DRG/DWG No.) <u>612/28</u>	OS Grid Reference: (e.g. TL 22245/54467) <u>TM 24807 / 45469</u>
County, site address and postcode if known <u>Suffolk</u>	Location notes -proximity to houses, villages, roads

**SITE OBSERVATIONS**

**Type of structure- See airfield plan key (tick & give description as appropriate)**

Control Tower (Type):	<input type="checkbox"/>	Bomb stores
Hangar (Type):	<input checked="" type="checkbox"/>	Other brick structure:
Hut (Type):	<input type="checkbox"/>	Other concrete structure:
Temporary Brick Structure (only one brick thick)	<input type="checkbox"/>	Other steel structure:
Pillbox/airfield defences	<input type="checkbox"/>	Other wooden structure:
Air raid/blast shelter (Type):	<input type="checkbox"/>	Other structure:

**Structure description and features**

Location: (topography/proximity to other WW2 buildings-give No.)	<u>East of Hangar 19.</u>
Outer walls (construction materials)	<u>brick.</u>
Room divisions/internal walls: (construction materials)	<u>brick.</u>
Roofing and joists: (construction materials/shape)	<u>wooden joists / slate roof / sloped</u>
Special features: (graffiti/paint/signage)	<u>none</u>
Phasing: (old new insertions, blocked-up: rooms/doors/windows)	<u>blocked window in East face. modern doors in original apertures on North side</u>
Dimensions- (Metres): Height (H)/ Width (W)/ Length (L)	<u>3.4m (w) x 6.6m (L) x 3m (H)</u>
Orientation (e.g. NE-SW)	<u>E-W</u>
Shape: (shape of building)	<u>Rectangular</u>
Other: (correct labelling? /correct function? Not on plan?)	

**Overall condition of each element of the structure**  
(Good/Fair/Poor/Very Poor/Uncertain/Destroyed)

<b>Walls:</b>	<u>Good</u>	<b>Roof:</b>	<u>Good</u>	<b>Floor:</b>	<u>unknown</u>
---------------	-------------	--------------	-------------	---------------	----------------

**Current Use (please circle)**

None	Destroyed	Derelict	<u>Vacant</u>	Residential	Leisure	Museum
Military	Agricultural	<u>Industrial/commercial</u>	Other _____			

<b>Name of Recorder &amp; date:</b> <u>M.C 29/1/16.</u>	<b>Checked by &amp; date:</b>	<b>Inputted by &amp; date:</b>
--	-------------------------------	--------------------------------



Reference: Marlborough Heath/Cliffe/12 Internal Ref:

Airfield Name/Your Name/Number of Survey (e.g. 4<sup>th</sup> building surveyed by you=4)

IMAGES (File names and captions for site photos)			
Include: a general shot/one shot of each wall/any phasing/special features. Remember your scale!			
Photo N.O.	Date:	Description: (e.g. South-west facing elevation or general shot looking north)	File name: Airfield name_ EITESurvey_Surname_Number of survey_Photo number_Year
1	29/1/16	west facing elevation	Marlborough Heath - EITE Survey - Cliffe - 12 - 1 - 2016
2	"	North " "	" - 12 - 2 - 2016

**SITE DRAWINGS**  
(Simple plan of building: include north arrow/dimensions/Photo direction (small arrow) & photo number)

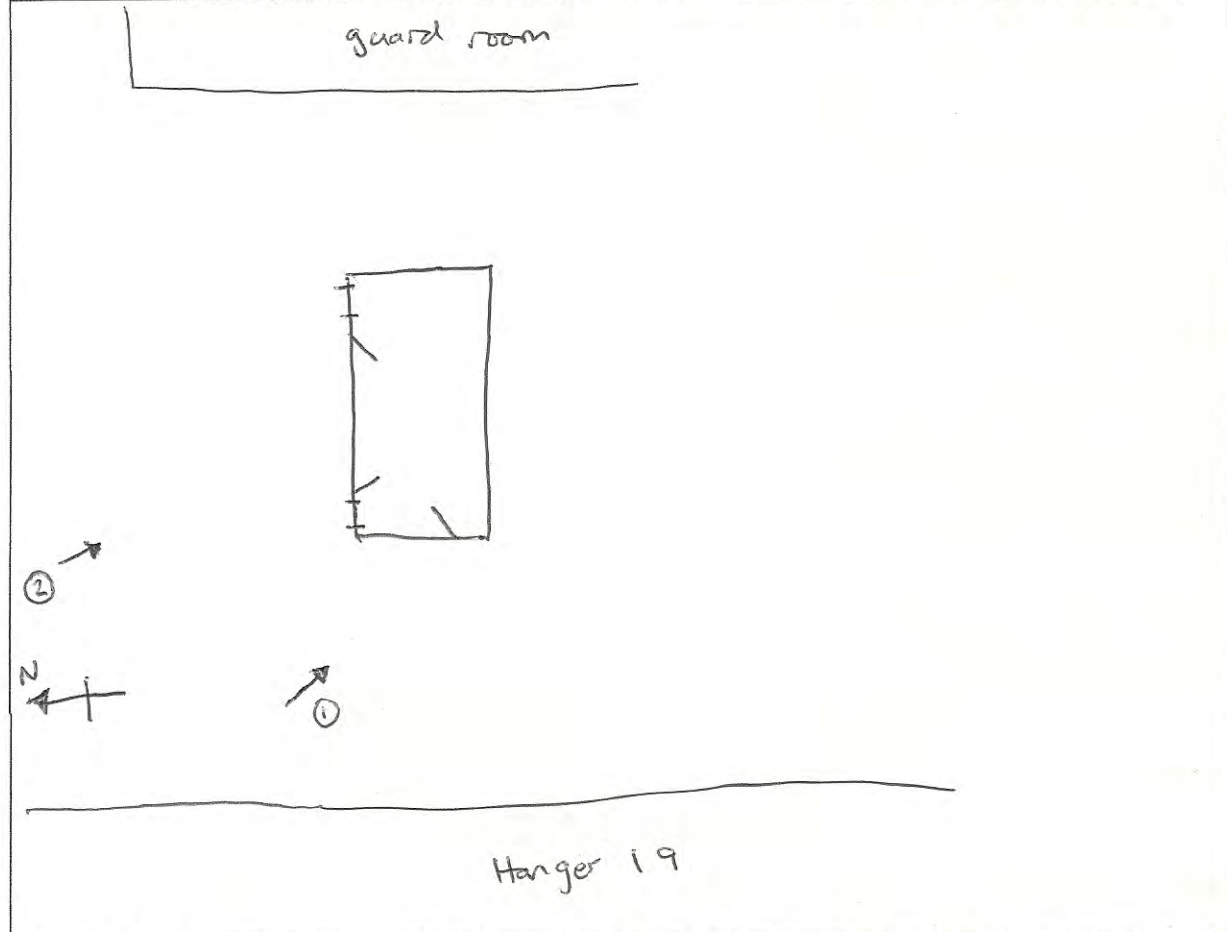

Copyright for data produced during Eighth in the East led surveys will be held by New Heritage Solutions C.I.C, with the relevant HER and/or English Heritage being the ultimate repository of this information. Owners retain copyright of any archive reference material including archive materials, photographs and moving images. However the sharing of this information allows the rights for New Heritage Solutions C.I.C to use the material and to share this information with their partners and other interested bodies. New Heritage Solutions C.I.C is the community interest company who deliver The Eighth in the East on behalf of the Heritage Lottery Fund.







Reference: Martlesham Heath / Cliffe / 13 Internal Ref: MRM 083

Airfield Name/Your Name/Number of Survey (e.g. 4<sup>th</sup> building surveyed by you=4)

**EIGHTH IN THE EAST SITE RECORDING FORM**

LOCATION					
Official name of airfield: (see airfield plan) <u>Martlesham Heath</u>			Alternative names of airfield:		
Name/Number of sub site: (see airfield plan) <u>Tech site East</u>		Building number & building use/function: (See airfield plan key) <u>19 Aircraft shed n.o.2 (Type A) (230' x 120')</u>			
Drawing Number: (See airfield plan key-DRG/DWG No.) <u>19/24A - 1260/24 720-725/25</u>			OS Grid Reference: (e.g. TL 22245/54467) <u>TM 24758/45440</u>		
County, site address and postcode if known <u>Suffolk.</u>			Location notes -proximity to houses, villages, roads		
SITE OBSERVATIONS					
Type of structure- See airfield plan key (tick & give description as appropriate)					
Control Tower (Type):				Bomb stores	
Hangar (Type):				Other brick structure:	
Hut (Type):		<input checked="" type="checkbox"/>		Other concrete structure:	
Temporary Brick Structure (only one brick thick)				Other steel structure:	
Pillbox/airfield defences				Other wooden structure:	
Air raid/blast shelter (Type):				Other structure:	
Structure description and features					
Location: (topography/proximity to other WW2 buildings-give No.)		<u>west of guard room 19A.</u>			
Outer walls (construction materials)		<u>concrete, reinforced steel + brick</u>			
Room divisions/internal walls: (construction materials)		<u>brick lean-to</u>			
Roofing and joists: (construction materials/shape)		<u>steel, 7x pitched roof.</u>			
Special features: (graffiti/paint/signage)		<u>original sliding doors at either end.</u>			
Phasing: (old new insertions, blocked-up: rooms/doors/windows)		<u>internals - unknown.</u>			
Dimensions- (Metres): Height (H)/ Width (W)/ Length (L)		<u>see plan.</u>			
Orientation (e.g. NE-SW)		<u>N-S</u>			
Shape: (shape of building)		<u>rectangular</u>			
Other: (correct labelling? /correct function? Not on plan?)					
Overall condition of each element of the structure (Good/Fair/Poor/Very Poor/Uncertain/Destroyed)					
<b>Walls:</b>	<u>good</u>	<b>Roof:</b>	<u>good</u>	<b>Floor:</b>	<u>unknown</u>
Current Use (please circle)					
None	Destroyed	Derelict	Vacant	Residential	Leisure
Military	Agricultural	<u>Industrial/commercial</u>		Other	
<b>Name of Recorder &amp; date:</b> <u>M.C. 29/1/16.</u>		<b>Checked by &amp; date:</b>		<b>Inputted by &amp; date:</b>	



Reference: *Marlborough Heath/Cliffe/13*

Internal Ref:

Airfield Name/Your Name/Number of Survey (e.g. 4<sup>th</sup> building surveyed by you=4)

IMAGES (File names and captions for site photos)			
Include: a general shot/one shot of each wall/any phasing/special features. Remember your scale!			
Photo N.O.	Date:	Description: (e.g. South-west facing elevation or general shot looking north)	File name: Airfield name_ EITEsurvey_Surname_Number of survey_Photo number_Year
1	29/1/16	west facing elevation	<i>MarlboroughHeath-EITESurvey-Cliffe-13-1-2016</i>
2	"	South " "	" -13-2-2016
3	"	East " " (s.end)	" -13-3-2016
4	"	" " " (n.end)	" -13-4-2016
5	"	North facing elevation	" -13-5-2016

**SITE DRAWINGS**

(Simple plan of building: include north arrow/dimensions/Photo direction (small arrow) & photo number)

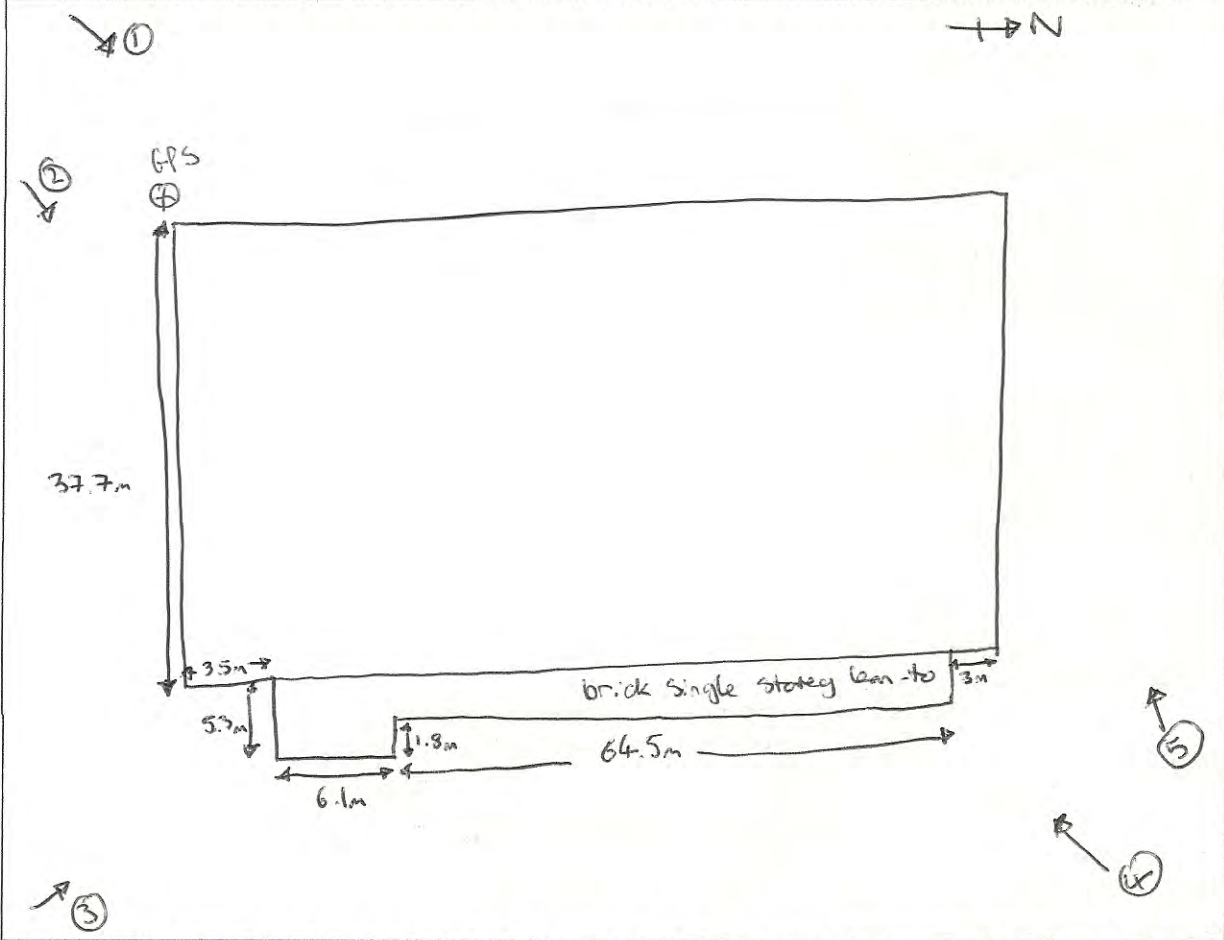

Copyright for data produced during Eighth in the East led surveys will be held by New Heritage Solutions C.I.C, with the relevant HER and/or English Heritage being the ultimate repository of this information. Owners retain copyright of any archive reference material including archive materials, photographs and moving images. However the sharing of this information allows the rights for New Heritage Solutions C.I.C to use the material and to share this information with their partners and other interested bodies. New Heritage Solutions C.I.C is the community interest company who deliver The Eighth in the East on behalf of the Heritage Lottery Fund.









AV61 HSG

DMCS W32





SH56 YUO



ALLEY & HANCOCK

KARL KING

DAF

AY55 X33

2011 CC

2011 CC

Reference: *Martlesham Heath / Cliffe / 14* Internal Ref: MRM 083

Airfield Name/Your Name/Number of Survey (e.g. 4<sup>th</sup> building surveyed by you=4)

**EIGHTH IN THE EAST SITE RECORDING FORM**

LOCATION	
Official name of airfield: (see airfield plan) <i>Martlesham Heath</i>	Alternative names of airfield: —
Name/Number of sub site:(see airfield plan) <i>Tech site East</i>	Building number & building use/function: (See airfield plan key) <i>19A Guard House / Fire party picket / SAA store / Garage etc</i>
Drawing Number: (See airfield plan key-DRG/DWG No.) <i>969/25 - 1461/28?</i>	OS Grid Reference: (e.g. TL 22245/54467) <i>TM 24817 / 45467</i>
County, site address and postcode if known <i>Suffolk.</i>	Location notes -proximity to houses, villages, roads

SITE OBSERVATIONS	
Type of structure- See airfield plan key (tick & give description as appropriate)	
Control Tower (Type):	<input type="checkbox"/> Bomb stores
Hangar (Type):	<input checked="" type="checkbox"/> Other brick structure:
Hut (Type):	<input type="checkbox"/> Other concrete structure:
Temporary Brick Structure (only one brick thick)	<input type="checkbox"/> Other steel structure:
Pillbox/airfield defences	<input type="checkbox"/> Other wooden structure:
Air raid/blast shelter (Type):	<input type="checkbox"/> Other structure:

Structure description and features	
Location: (topography/proximity to other WW2 buildings-give No.)	<i>East of Hangar 19.</i>
Outer walls (construction materials)	<i>Brick</i>
Room divisions/internal walls: (construction materials)	<i>Brick</i>
Roofing and joists: (construction materials/shape)	<i>slate pitched roof / joists unknown / flat roof as well.</i>
Special features: (graffiti/paint/signage)	<i>stone 1926 date plaque</i>
Phasing: (old new insertions, blocked-up: rooms/doors/windows)	<i>blocked door in East face</i>
Dimensions- (Metres): Height (H)/ Width (W)/ Length (L)	<i>See Plan.</i>
Orientation (e.g. NE-SW)	<i>N-S</i>
Shape: (shape of building)	<i>irregular rectangular</i>
Other: (correct labelling? /correct function? Not on plan?)	

Overall condition of each element of the structure (Good/Fair/Poor/Very Poor/Uncertain/Destroyed)					
<b>Walls:</b>	<i>good</i>	<b>Roof:</b>	<i>good</i>	<b>Floor:</b>	<i>unknown</i>

Current Use (please circle)						
None	Destroyed	Derelict	<u>Vacant</u>	Residential	Leisure	Museum
Military	Agricultural	<u>Industrial/commercial</u>		Other _____		

<b>Name of Recorder &amp; date:</b> <i>M.C 29/1/16.</i>	<b>Checked by &amp; date:</b>	<b>Inputted by &amp; date:</b>
--	-------------------------------	--------------------------------



Reference: Martlesham Heath/Cliffe/14

Internal Ref:

Airfield Name/Your Name/Number of Survey (e.g. 4<sup>th</sup> building surveyed by you=4)

**IMAGES** (File names and captions for site photos)

Include: a general shot/one shot of each wall/any phasing/special features. **Remember your scale!**

Photo N.O.	Date:	Description: (e.g. South-west facing elevation or general shot looking north)	File name: Airfield name_ EITESurvey_Surname_Number of survey_Photo number_Year
1	29/1/16	East facing elevation	Martlesham Heath - EITE Survey - Cliffe - 14-1-2016
2	"	South " "	" - 14-2-2016
3	"	close up of original 1926 <sup>date</sup> plaque	" - 14-3-2016
4	"	North facing elevation.	" - 14-4-2016

**SITE DRAWINGS**

(Simple plan of building: include north arrow/dimensions/Photo direction (small arrow) & photo number)

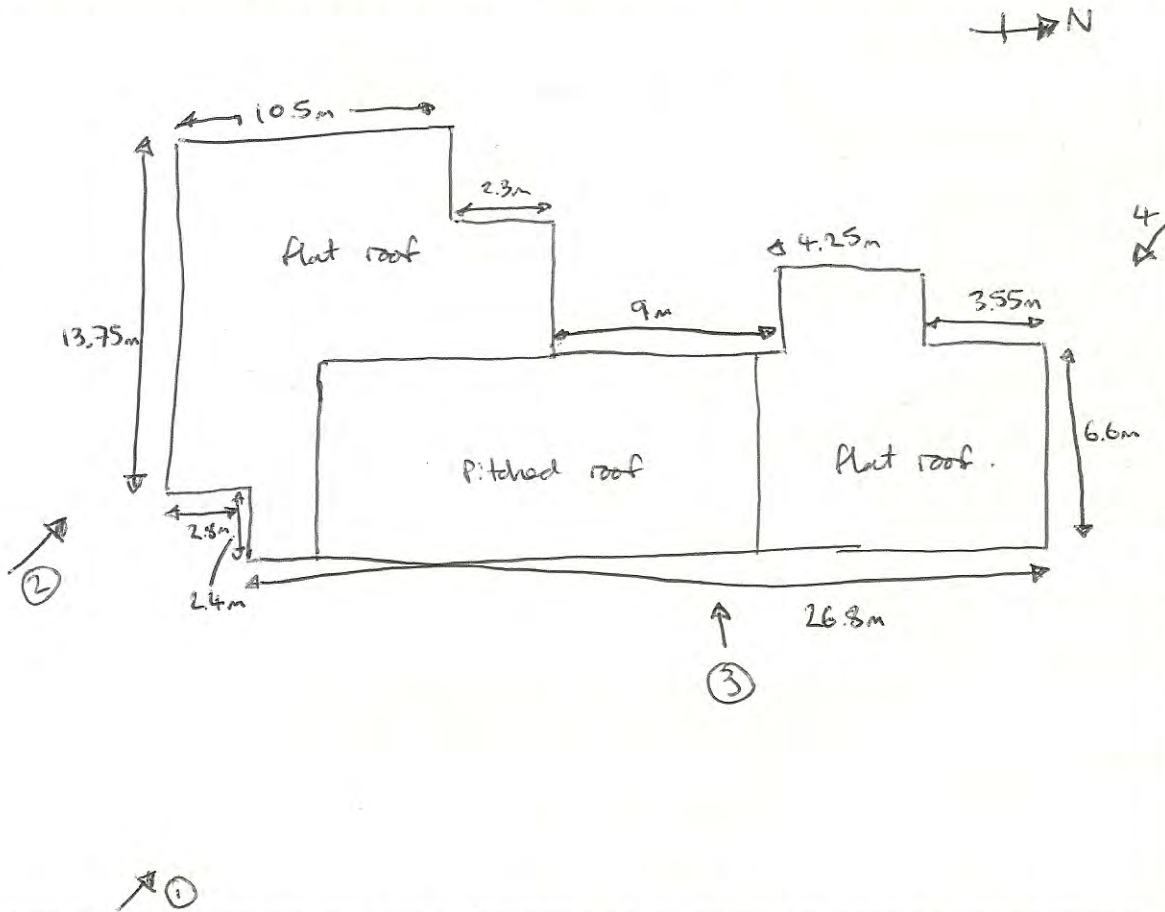

Copyright for data produced during Eighth in the East led surveys will be held by New Heritage Solutions C.I.C, with the relevant HER and/or English Heritage being the ultimate repository of this information. Owners retain copyright of any archive reference material including archive materials, photographs and moving images. However the sharing of this information allows the rights for New Heritage Solutions C.I.C to use the material and to share this information with their partners and other interested bodies. New Heritage Solutions C.I.C is the community interest company who deliver The Eighth in the East on behalf of the Heritage Lottery Fund.





happy days

Willy Greife Riederheim  
Kochkunst Marktschlum  
Kleiner Shop Kette  
Kleiner Shop Kette  
Kleiner Shop Kette

www.happydays.de 02044 42444







01473 620281

GMS

- Professional services
- All materials & labour
- Free quotations

DESIGN YOUR HOME  
www.gms-removals.co.uk

YB14 RTZ

1926





01394 444000



Reference: *Marthesham Heath/cliff/16* Internal Ref:

Airfield Name/Your Name/Number of Survey (e.g. 4<sup>th</sup> building surveyed by you=4)

<b>IMAGES</b> (File names and captions for site photos)			
Include: a general shot/one shot of each wall/any phasing/special features. <b>Remember your scale!</b>			
Photo N.O.	Date:	Description: (e.g. South-west facing elevation or general shot looking north)	File name: Airfield name_ EITEsurvey_Surname_Number of survey_Photo number_Year
1	27/1/16	North facing elevation	MartheshamHeath_EITEsurvey -Cliff-16-1-2016
2	"	west " "	41 -16-2-2016
3	"	East " "	11 -16-3-2016

**SITE DRAWINGS**

(Simple plan of building: include north arrow/dimensions/Photo direction (small arrow) & photo number)

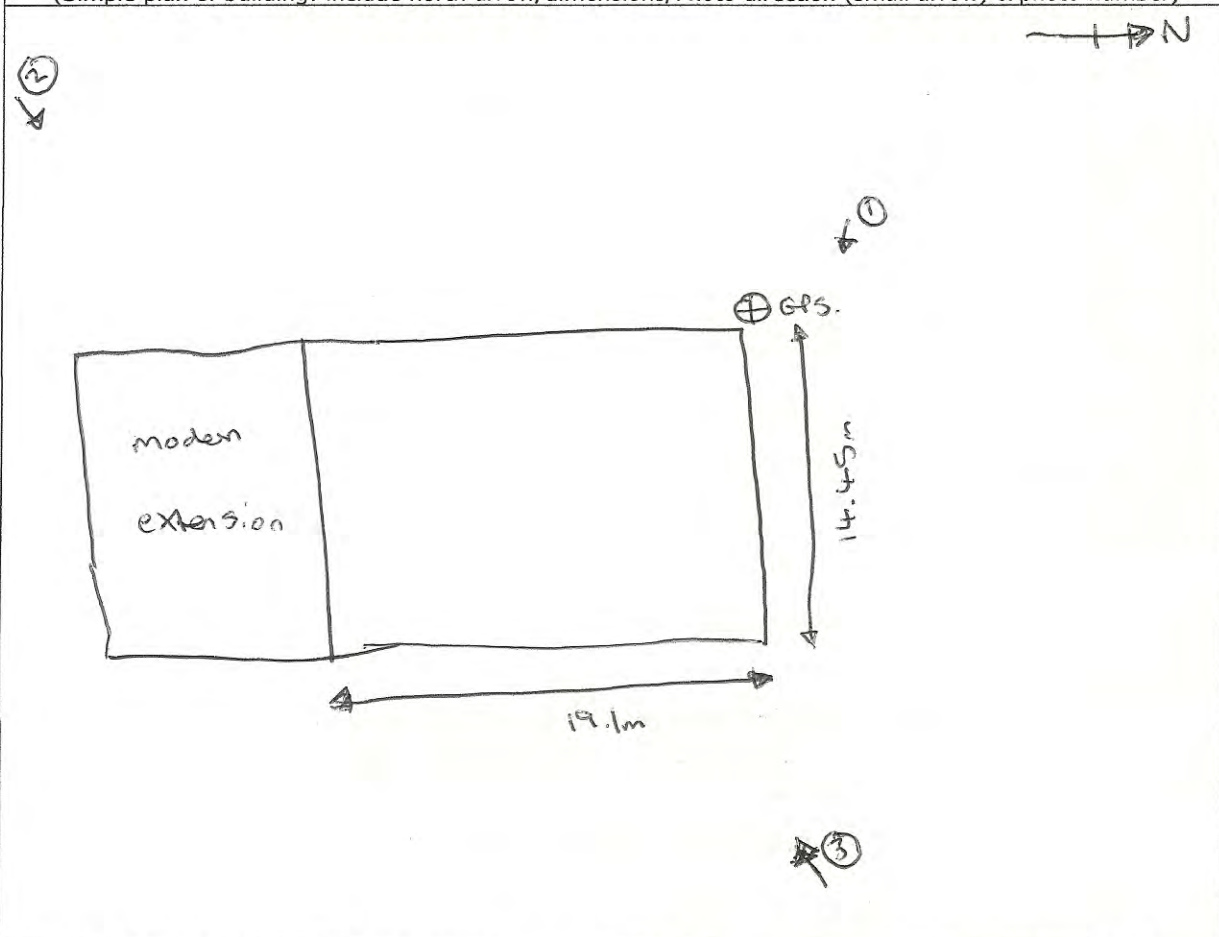

Copyright for data produced during Eighth in the East led surveys will be held by New Heritage Solutions C.I.C, with the relevant HER and/or English Heritage being the ultimate repository of this information. Owners retain copyright of any archive reference material including archive materials, photographs and moving images. However the sharing of this information allows the rights for New Heritage Solutions C.I.C to use the material and to share this information with their partners and other interested bodies. New Heritage Solutions C.I.C is the community interest company who deliver The Eighth in the East on behalf of the Heritage Lottery Fund.





Ascof  
2011-2012  
01473 611111





PAULINE SCOTT  
PROPERTY MANAGEMENT



01473 801488

*The Guestroom*

GR



PAULINE SCOTT  
PROPERTY MANAGEMENT  
Sales & Lettings  
E: 01473 411480



Reference: *Martlesham Heath/Cuffe/17*

Internal Ref: MRM 083

Airfield Name/Your Name/Number of Survey (e.g. 4<sup>th</sup> building surveyed by you=4)

**EIGHTH IN THE EAST SITE RECORDING FORM**

LOCATION	
Official name of airfield: (see airfield plan) <i>Martlesham Heath</i>	Alternative names of airfield: -
Name/Number of sub site:(see airfield plan) <i>Tech site - East</i>	Building number & building use/function: (See airfield plan key) <i>37 main stores (technical)</i>
Drawing Number: (See airfield plan key-DRG/DWG No.) <i>cc. 198</i>	OS Grid Reference: (e.g. TL 22245/54467) <i>TM 24845/45505</i>
County, site address and postcode if known <i>Suffolk</i>	Location notes -proximity to houses, villages, roads -

SITE OBSERVATIONS	
Type of structure- See airfield plan key (tick & give description as appropriate)	
Control Tower (Type):	<input type="checkbox"/> Bomb stores
Hangar (Type):	<input checked="" type="checkbox"/> Other brick structure:
Hut (Type):	<input type="checkbox"/> Other concrete structure:
Temporary Brick Structure (only one brick thick)	<input type="checkbox"/> Other steel structure:
Pillbox/airfield defences	<input type="checkbox"/> Other wooden structure:
Air raid/blast shelter (Type):	<input type="checkbox"/> Other structure:

Structure description and features	
Location: (topography/proximity to other WW2 buildings-give No.)	<i>random of 26 / flat</i>
Outer walls (construction materials)	<i>brick</i>
Room divisions/internal walls: (construction materials)	<i>brick</i>
Roofing and joists: (construction materials/shape)	<i>Pitched x 6 / Joists unknown / corrugated metal (modern)</i>
Special features: (graffiti/paint/signage)	<i>none</i>
Phasing: (old new insertions, blocked-up: rooms/doors/windows)	<i>modern internal room divisions. blocked doors on south side / modern insertions on N side</i>
Dimensions- (Metres): Height (H)/ Width (W)/ Length (L)	<i>See Plan</i>
Orientation (e.g. NE-SW)	<i>E-W</i>
Shape: (shape of building)	<i>rectangular</i>
Other: (correct labelling? /correct function? Not on plan?)	

Overall condition of each element of the structure (Good/Fair/Poor/Very Poor/Uncertain/Destroyed)					
<b>Walls:</b>	<i>good</i>	<b>Roof:</b>	<i>good</i>	<b>Floor:</b>	<i>good</i>

Current Use (please circle)						
None	Destroyed	Derelict	Vacant	Residential	Leisure	Museum
Military	Agricultural	<b>Industrial/commercial</b>		Other _____		

<b>Name of Recorder &amp; date:</b> <i>m.c 28/1/16.</i>	<b>Checked by &amp; date:</b>	<b>Inputted by &amp; date:</b>
--	-------------------------------	--------------------------------



Reference: *Marlborough Heath / Cliffe / 17*

Internal Ref:

Airfield Name/Your Name/Number of Survey (e.g. 4<sup>th</sup> building surveyed by you=4)

IMAGES (File names and captions for site photos)			
Include: a general shot/one shot of each wall/any phasing/special features. Remember your scale!			
Photo N.O.	Date:	Description: (e.g. South-west facing elevation or general shot looking north)	File name: Airfield name_ EITESurvey_Surname_Number of survey_Photo number_Year
1	25/1/16	South facing elevation	<i>Marlborough Heath_EITESurvey - Cliffe - 17 - 1 - 2016</i>
2	"	west " "	" -17-2-2016
3	"	North " "	" -17-3-2016
4	"	East " "	" -17-4-2016

**SITE DRAWINGS**

(Simple plan of building: include north arrow/dimensions/Photo direction (small arrow) & photo number)

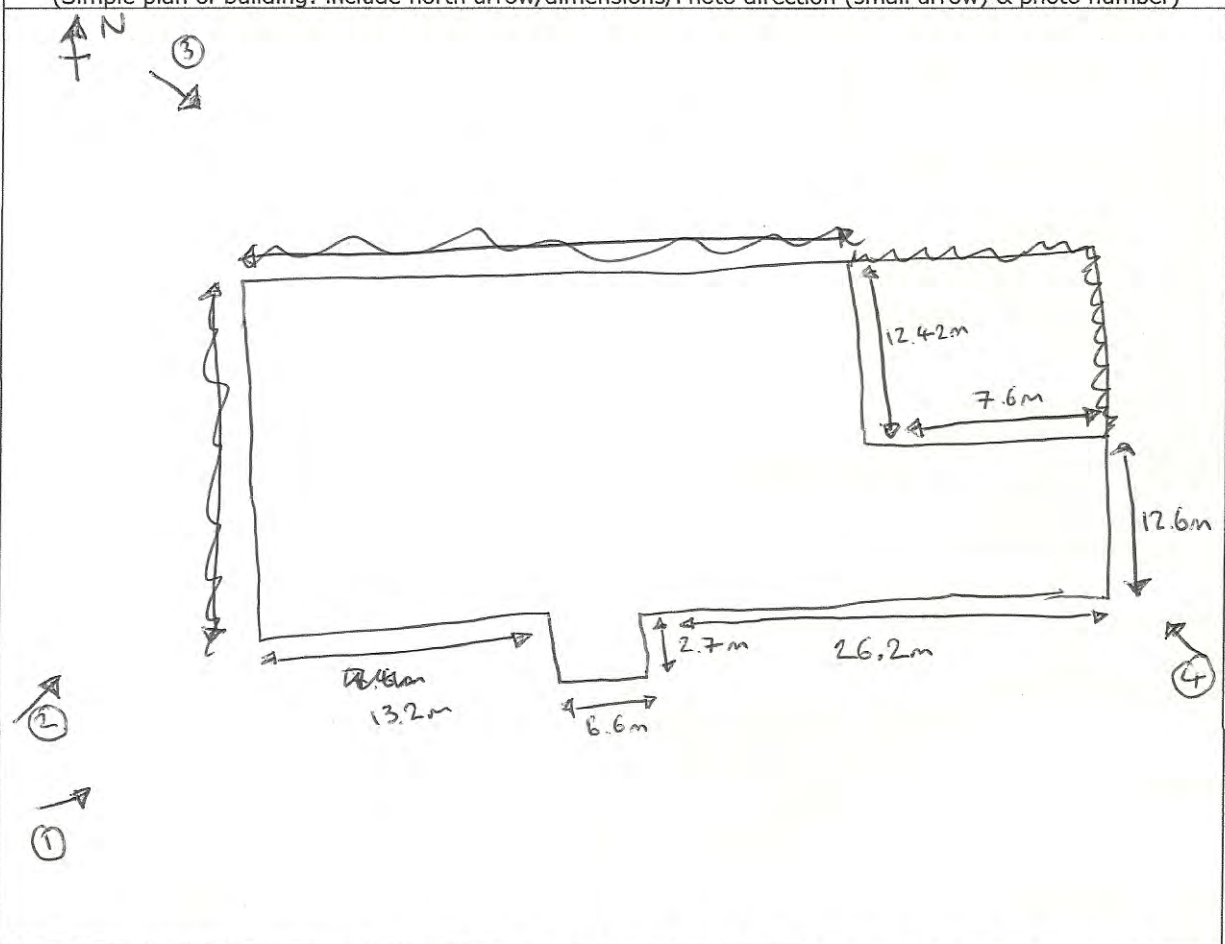

Copyright for data produced during Eighth in the East led surveys will be held by New Heritage Solutions C.I.C, with the relevant HER and/or English Heritage being the ultimate repository of this information. Owners retain copyright of any archive reference material including archive materials, photographs and moving images. However the sharing of this information allows the rights for New Heritage Solutions C.I.C to use the material and to share this information with their partners and other interested bodies. New Heritage Solutions C.I.C is the community interest company who deliver The Eighth in the East on behalf of the Heritage Lottery Fund.





edge riders  
ESTABLISHED 1988  
FeB-PAG SK start  
WWW.FEEDBACK.COM







INDUSTRIAL UNIT  
FOR RENT  
CONTACT: 01273 812345

GFP  
A1 PROPERTY

edge value  
Industrial Units  
For Rent

edge value  
GFP  
A1 PROPERTY  
COMMERCIAL  
PROPERTY  
AGENTS

← GFP  
A1 PROPERTY



Reference: *Mantlesham Heath / Cliffe / 18* Internal Ref: MRM 083

Airfield Name/Your Name/Number of Survey (e.g. 4<sup>th</sup> building surveyed by you=4)

**EIGHTH IN THE EAST SITE RECORDING FORM**

LOCATION	
Official name of airfield: (see airfield plan) <i>Mantlesham Heath</i>	Alternative names of airfield: —
Name/Number of sub site:(see airfield plan) <i>45D Tech site - East</i>	Building number & building use/function: (See airfield plan key) <i>45D <del>Garage</del> Salvage Compound</i>
Drawing Number: (See airfield plan key-DRG/DWG No.) —	OS Grid Reference: (e.g. TL 22245/54467) <i>TM 24855 / 45588</i>
County, site address and postcode if known <i>Sussex</i>	Location notes -proximity to houses, villages, roads

SITE OBSERVATIONS	
Type of structure- See airfield plan key (tick & give description as appropriate)	
Control Tower (Type):	Bomb stores
Hangar (Type):	Other brick structure:
Hut (Type):	Other concrete structure:
Temporary Brick Structure (only one brick thick)	<input checked="" type="checkbox"/> Other steel structure: <i>west wall of compound only</i>
Pillbox/airfield defences	Other wooden structure:
Air raid/blast shelter (Type):	Other structure:

Structure description and features	
Location: (topography/proximity to other WW2 buildings-give No.)	<i>NE of Hangar 19.</i>
Outer walls (construction materials)	<i>N/A</i>
Room divisions/internal walls: (construction materials)	<i>N/A</i>
Roofing and joists: (construction materials/shape)	<i>N/A</i>
Special features: (graffiti/paint/signage)	<i>Electricity</i>
Phasing: (old new insertions, blocked-up: rooms/doors/windows)	<i>N/A</i>
Dimensions- (Metres): Height (H)/ Width (W)/ Length (L)	<i>30m of west wall of compound</i>
Orientation (e.g. NE-SW)	<i>N-S</i>
Shape: (shape of building)	<i>N/A</i>
Other: (correct labelling? /correct function? Not on plan?)	—

Overall condition of each element of the structure (Good/Fair/Poor/Very Poor/Uncertain/Destroyed)			
<b>Walls:</b>	<i>good</i>	<b>Roof:</b>	<i>N/A</i>
		<b>Floor:</b>	<i>N/A</i>

Current Use (please circle)						
None	Destroyed	Derelict	Vacant	Residential	Leisure	Museum
Military	Agricultural	<b>Industrial/commercial</b>		Other _____		

<b>Name of Recorder &amp; date:</b> <i>m.c 29/1/16.</i>	<b>Checked by &amp; date:</b>	<b>Inputted by &amp; date:</b>
--	-------------------------------	--------------------------------



Reference: *Marpleston Heath / Cliffe / 18* Internal Ref:

Airfield Name/Your Name/Number of Survey (e.g. 4<sup>th</sup> building surveyed by you=4)

IMAGES (File names and captions for site photos)			
Include: a general shot/one shot of each wall/any phasing/special features. Remember your scale!			
Photo N.O.	Date:	Description: (e.g. South-west facing elevation or general shot looking north)	File name: Airfield name_ EIT survey_Surname_Number of survey_Photo number_Year
1	29/1/16	internal buttresses.	<i>Marpleston Heath - EIT Survey - Cliffe - 18 - 1 - 2016</i>
2	29/1/16	west facing elevation of compound wall	<i>1 - 18 - 2 - 2016</i>

**SITE DRAWINGS**

(Simple plan of building: include north arrow/dimensions/Photo direction (small arrow) & photo number)

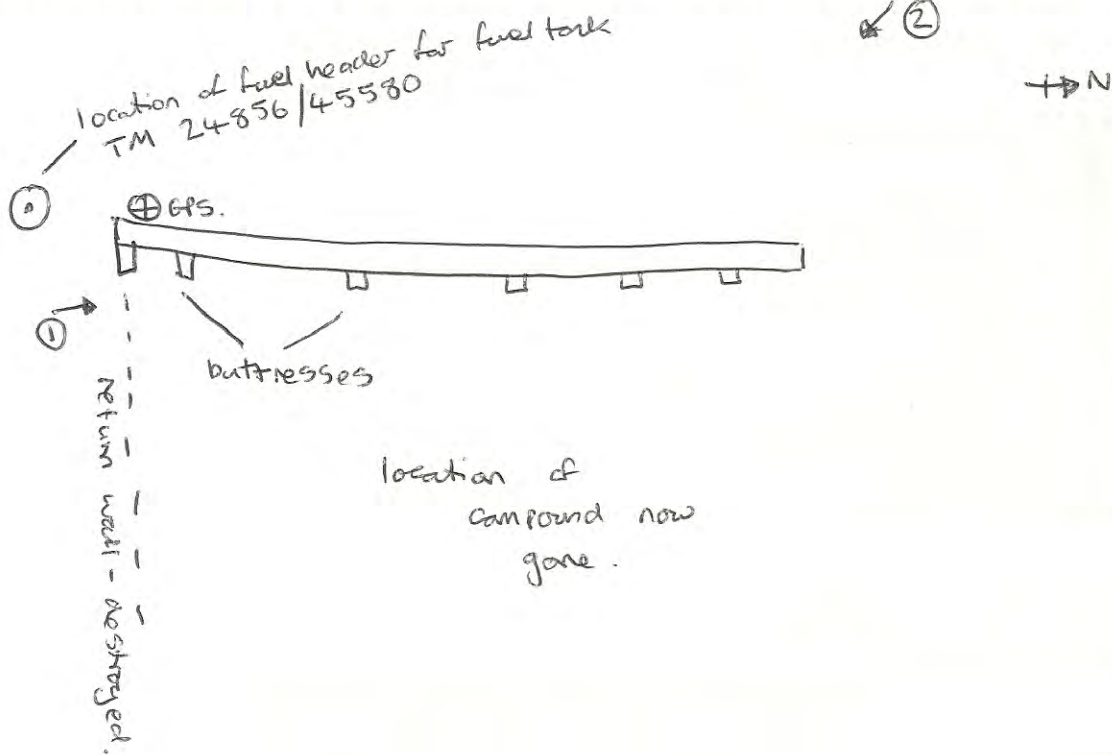

Copyright for data produced during Eighth in the East led surveys will be held by New Heritage Solutions C.I.C, with the relevant HER and/or English Heritage being the ultimate repository of this information. Owners retain copyright of any archive reference material including archive materials, photographs and moving images. However the sharing of this information allows the rights for New Heritage Solutions C.I.C to use the material and to share this information with their partners and other interested bodies. New Heritage Solutions C.I.C is the community interest company who deliver The Eighth in the East on behalf of the Heritage Lottery Fund.







IDA

150

**QUALITY KITCHENS & BATHROOMS**

**PAINTING & DECORATING**

**TOOLSTAP**

Reference: Martlesham Heath/Cliff/19

Internal Ref: MRM 083

Airfield Name/Your Name/Number of Survey (e.g. 4<sup>th</sup> building surveyed by you=4)

**EIGHTH IN THE EAST SITE RECORDING FORM**

LOCATION			
Official name of airfield: (see airfield plan) <u>MARTLESHAM HEATH</u>		Alternative names of airfield:	
Name/Number of sub site:(see airfield plan) <u><del>507-23</del> Tech site East</u>		Building number & building use/function: (See airfield plan key) <u><del>507-23</del> <sup>65A</sup> BARRACK BLOCK</u>	
Drawing Number: (See airfield plan key-DRG/DWG No.) <u>507/23</u>		OS Grid Reference: (e.g. TL 22245/54467) <u>TM 24817/44951</u>	
County, site address and postcode if known <u>SUFFOLK</u>		Location notes -proximity to houses, villages, roads <u>↑</u>	
SITE OBSERVATIONS			
<b>Type of structure- See airfield plan key (tick &amp; give description as appropriate)</b>			
<input type="checkbox"/>	Control Tower (Type):	<input type="checkbox"/>	Bomb stores
<input type="checkbox"/>	Hangar (Type):	<input checked="" type="checkbox"/>	Other brick structure:
<input type="checkbox"/>	Hut (Type):	<input type="checkbox"/>	Other concrete structure:
<input type="checkbox"/>	Temporary Brick Structure (only one brick thick)	<input type="checkbox"/>	Other steel structure:
<input type="checkbox"/>	Pillbox/airfield defences	<input type="checkbox"/>	Other wooden structure:
<input type="checkbox"/>	Air raid/blast shelter (Type):	<input type="checkbox"/>	Other structure:
Structure description and features			
Location: (topography/proximity to other WW2 buildings-give No.)		<u>WEST OF BUILDING 70</u>	
Outer walls (construction materials)		<u>BRICK</u>	
Room divisions/internal walls: (construction materials)			
Roofing and joists: (construction materials/shape)		<u>TILED</u>	
Special features: (graffiti/paint/signage)		<u><del>None</del> DATE PLAQUE ABOVE ENTRANCE: 1927</u>	
Phasing: (old new insertions, blocked-up: rooms/doors/windows)			
Dimensions- (Metres): Height (H)/ Width (W)/ Length (L)			
Orientation (e.g. NE-SW)		<u>N-S</u>	
Shape: (shape of building)		<u>SEE PLAN</u>	
Other: (correct labelling? /correct function? Not on plan?)			
Overall condition of each element of the structure (Good/Fair/Poor/Very Poor/Uncertain/Destroyed)			
<b>Walls:</b>	<u>Good</u>	<b>Roof:</b>	<u>Good</u>
<b>Floor:</b>			
Current Use (please circle)			
None	Destroyed	Derelict	Vacant
Military	Agricultural	<u>Industrial/commercial</u>	Other _____
Residential		Leisure Museum	
<b>Name of Recorder &amp; date:</b>		<b>Checked by &amp; date:</b>	
<u>DARYL CLIFFE 28/1/16</u>			
<b>Inputted by &amp; date:</b>			



Reference: MarHeshom Health/Cliff/19

Internal Ref:

Airfield Name/Your Name/Number of Survey (e.g. 4<sup>th</sup> building surveyed by you=4)

**IMAGES** (File names and captions for site photos)  
 Include: a general shot/one shot of each wall/any phasing/special features. **Remember your scale!**

Photo N.O.	Date:	Description: (e.g. South-west facing elevation or general shot looking north)	File name: Airfield name_ EITESurvey_Surname_Number of survey_Photo number_Year
1	28/1/16	SE FACING ELEVATION	MarHeshom Health - EITESurvey - Cliff - 19 - 1 - 2016
2	28/1/16	S and W FACING ELEVATIONS	" - 19 - 2 - 2016
3	28/1/16	W and W " "	" - 19 - 3 - 2016
4	28/1/16	E FACING "	" - 19 - 4 - 2016
5	28/1/16	DATE PLAQUE	" - 19 - 5 - 2016

**SITE DRAWINGS**

(Simple plan of building: include north arrow/dimensions/Photo direction (small arrow) & photo number)

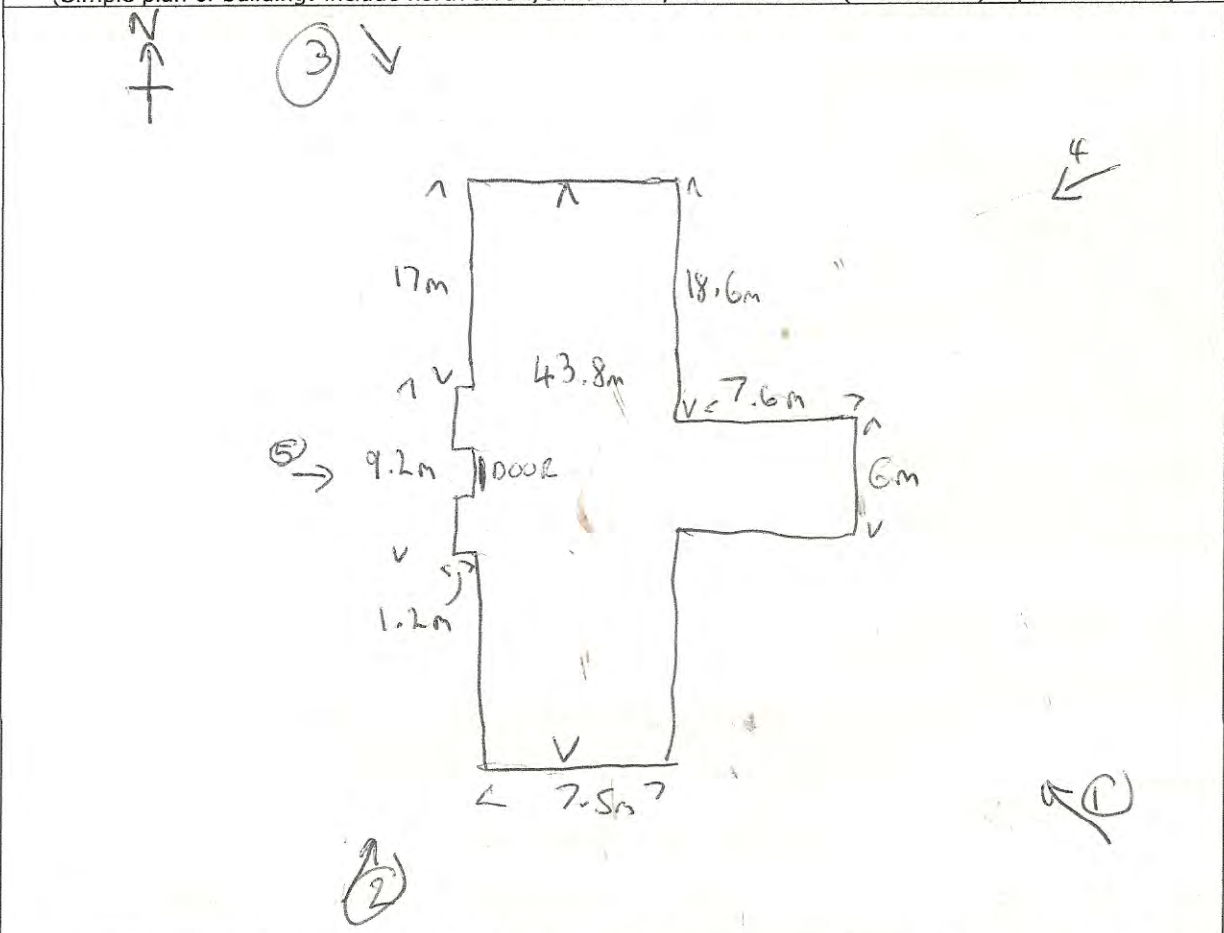

Copyright for data produced during Eighth in the East led surveys will be held by New Heritage Solutions C.I.C, with the relevant HER and/or English Heritage being the ultimate repository of this information. Owners retain copyright of any archive reference material including archive materials, photographs and moving images. However the sharing of this information allows the rights for New Heritage Solutions C.I.C to use the material and to share this information with their partners and other interested bodies. New Heritage Solutions C.I.C is the community interest company who deliver The Eighth in the East on behalf of the Heritage Lottery Fund.









LOCK SQUARE  
TRANCE →

53









1927



Reference: Marlborough Heath/Cliff/20 Internal Ref: MRM 083

Airfield Name/Your Name/Number of Survey (e.g. 4<sup>th</sup> building surveyed by you=4)

**EIGHTH IN THE EAST SITE RECORDING FORM**

LOCATION		
Official name of airfield: (see airfield plan) <u>Marlborough Heath</u>		Alternative names of airfield: —
Name/Number of sub site: (see airfield plan) <u>Tech site - East</u>	Building number & building use/function: (See airfield plan key) <u>68 - Barrack Block n.o.1</u>	
Drawing Number: (See airfield plan key-DRG/DWG No.) <u>640-1/2</u> <u>507/23</u>	OS Grid Reference: (e.g. TL 22245/54467) <u>TM 24787/45082</u>	
County, site address and postcode if known <u>Suffolk</u>	Location notes -proximity to houses, villages, roads —	
SITE OBSERVATIONS		
<b>Type of structure- See airfield plan key (tick &amp; give description as appropriate)</b>		
<input type="checkbox"/> Control Tower (Type):	<input type="checkbox"/>	Bomb stores
<input type="checkbox"/> Hangar (Type):	<input checked="" type="checkbox"/>	Other brick structure:
<input type="checkbox"/> Hut (Type):	<input type="checkbox"/>	Other concrete structure:
<input type="checkbox"/> Temporary Brick Structure (only one brick thick)	<input type="checkbox"/>	Other steel structure:
<input type="checkbox"/> Pillbox/airfield defences	<input type="checkbox"/>	Other wooden structure:
<input type="checkbox"/> Air raid/blast shelter (Type):	<input type="checkbox"/>	Other structure:
Structure description and features		
Location: (topography/proximity to other WW2 buildings-give No.)	<u>Plot East of 69</u>	
Outer walls (construction materials)	<u>Brick</u>	
Room divisions/internal walls: (construction materials)	<u>Brick</u>	
Roofing and joists: (construction materials/shape)	<u>slate - unsure of joists.</u>	
Special features: (graffiti/paint/signage)	<u>none</u>	
Phasing: (old new insertions, blocked-up: rooms/doors/windows)	<u>modern room partitions.</u>	
Dimensions- (Metres): Height (H)/ Width (W)/ Length (L)	<u>See Plan</u>	
Orientation (e.g. NE-SW)	<u>N-S</u>	
Shape: (shape of building)	<u>irregular rectangle</u>	
Other: (correct labelling? /correct function? Not on plan?)	<u>2 storey building with cellar</u>	
Overall condition of each element of the structure (Good/Fair/Poor/Very Poor/Uncertain/Destroyed)		
<b>Walls:</b>	<u>good</u>	<b>Roof:</b> <u>good</u>
		<b>Floor:</b> <u>good</u>
Current Use (please circle)		
None	Destroyed	Derelict
Military	Agricultural	<u>Industrial/commercial</u>
		Vacant
		Residential
		Leisure
		Museum
		Other _____
<b>Name of Recorder &amp; date:</b>	<b>Checked by &amp; date:</b>	<b>Inputted by &amp; date:</b>
<u>M.C 28/1/16.</u>		



Reference: *Marblehead Heath / Cliffe / 20* Internal Ref:

Airfield Name/Your Name/Number of Survey (e.g. 4<sup>th</sup> building surveyed by you=4)

**IMAGES** (File names and captions for site photos)

Include: a general shot/one shot of each wall/any phasing/special features. **Remember your scale!**

Photo N.O.	Date:	Description: (e.g. South-west facing elevation or general shot looking north)	File name: Airfield name_ EITEsurvey_Surname_Number of survey_Photo number_Year
1	25/1/16	west facing elevation (West)	<i>Marblehead Heath - EITEsurvey - Cliffe - 20-1-2016</i>
2	"	North " "	" - 20-2-2016
3	"	East " "	" - 20-3-2016
4	"	South " "	" - 20-4-2016
5	"	West facing elevation (S. end).	" - 20-5-2016
6	"	entrance porch on East side	" - 20-6-2016
7	"	close up off "Year" signage 1926	" - 20-7-2016
8	"	" " " " " "	" - 20-8-2016

**SITE DRAWINGS**

(Simple plan of building: include north arrow/dimensions/Photo direction (small arrow) & photo number)

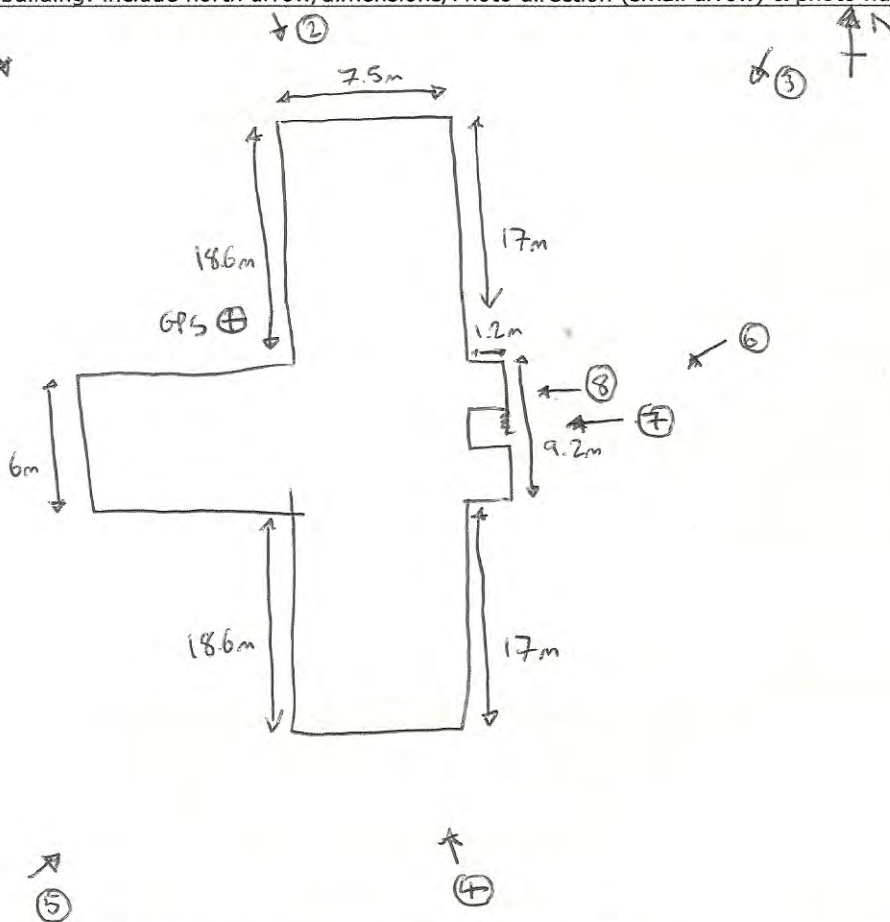

Copyright for data produced during Eighth in the East led surveys will be held by New Heritage Solutions C.I.C, with the relevant HER and/or English Heritage being the ultimate repository of this information. Owners retain copyright of any archive reference material including archive materials, photographs and moving images. However the sharing of this information allows the rights for New Heritage Solutions C.I.C to use the material and to share this information with their partners and other interested bodies. New Heritage Solutions C.I.C is the community interest company who deliver The Eighth in the East on behalf of the Heritage Lottery Fund.







Fire exit  
Keep clear



41 & 42 BARRACK SQUARE

HARRIS HOTELS



BARKER GOTELEE

SOCIAL LEASING

41









1926

41

41

1926



BANKER HOTELS  
Bank Entrance  
From Car Park  
←





1926



Reference: Martlesham Heath/Cliff/21 Internal Ref: MRM 083

Airfield Name/Your Name/Number of Survey (e.g. 4<sup>th</sup> building surveyed by you=4)

**EIGHTH IN THE EAST SITE RECORDING FORM**

LOCATION	
Official name of airfield: (see airfield plan) <u>Martlesham Heath</u>	Alternative names of airfield: -
Name/Number of sub site:(see airfield plan) <u>Tech site-East</u>	Building number & building use/function: (See airfield plan key) <u>69 / Barrack block no. 2</u>
Drawing Number: (See airfield plan key-DRG/DWG No.) <u>640-1/22</u>	OS Grid Reference: (e.g. TL 22245/54467) TM <u>24796/45040</u>
County, site address and postcode if known <u>Suffolk</u>	Location notes -proximity to houses, villages, roads -

SITE OBSERVATIONS	
Type of structure- See airfield plan key (tick & give description as appropriate)	
Control Tower (Type):	<input type="checkbox"/> Bomb stores
Hangar (Type):	<input checked="" type="checkbox"/> Other brick structure:
Hut (Type):	<input type="checkbox"/> Other concrete structure:
Temporary Brick Structure (only one brick thick)	<input type="checkbox"/> Other steel structure:
Pillbox/airfield defences	<input type="checkbox"/> Other wooden structure:
Air raid/blast shelter (Type):	<input type="checkbox"/> Other structure:

Structure description and features	
Location: (topography/proximity to other WW2 buildings-give No.)	<u>Flat / west of 68</u>
Outer walls (construction materials)	<u>brick.</u>
Room divisions/internal walls: (construction materials)	<u>brick.</u>
Roofing and joists: (construction materials/shape)	<u>slate roof - joists unknown</u>
Special features: (graffiti/paint/signage)	<u>Hand Sign on East face</u>
Phasing: (old new insertions, blocked-up: rooms/doors/windows)	<u>modern room partitions.</u>
Dimensions- (Metres): Height (H)/ Width (W)/ Length (L)	<u>see plan</u>
Orientation (e.g. NE-SW)	<u>N-S</u>
Shape: (shape of building)	<u>irregular rectangle</u>
Other: (correct labelling? /correct function? Not on plan?)	<u>2 storey building with cellars</u>

Overall condition of each element of the structure (Good/Fair/Poor/Very Poor/Uncertain/Destroyed)					
<b>Walls:</b>	<u>good</u>	<b>Roof:</b>	<u>good</u>	<b>Floor:</b>	<u>good.</u>

Current Use (please circle)						
None	Destroyed	Derelict	Vacant	Residential	Leisure	Museum
Military	Agricultural	<u>Industrial/commercial</u>	Other _____			

<b>Name of Recorder &amp; date:</b> <u>M.C 28/1/16.</u>	<b>Checked by &amp; date:</b>	<b>Inputted by &amp; date:</b>
--	-------------------------------	--------------------------------



Reference: Martlesham Heath/cliffe /21 Internal Ref:

Airfield Name/Your Name/Number of Survey (e.g. 4<sup>th</sup> building surveyed by you=4)

**IMAGES** (File names and captions for site photos)

Include: a general shot/one shot of each wall/any phasing/special features. **Remember your scale!**

Photo N.O.	Date:	Description: (e.g. South-west facing elevation or general shot looking north)	File name: Airfield name_ EITESurvey_Surname_Number of survey_Photo number_Year
1	28/1/16	west facing elevation	Martlesham Heath EITESurvey -Cliffe-21-1-2016
2	"	South " "	" -21-2-2016
3	"	North " "	" -21-3-2016
4	"	East facing elevation (N end)	" -21-4-2016
5	"	" " " (S end)	" -21-5-2016
6	"	general shot showing neighbouring barrack building	" -21-6-2016
7	"	original signage on East face	" -21-7-2016
8	"	close up of year signage "1926" on west face	" -21-8-2016

**SITE DRAWINGS**

(Simple plan of building: include north arrow/dimensions/Photo direction (small arrow) & photo number)

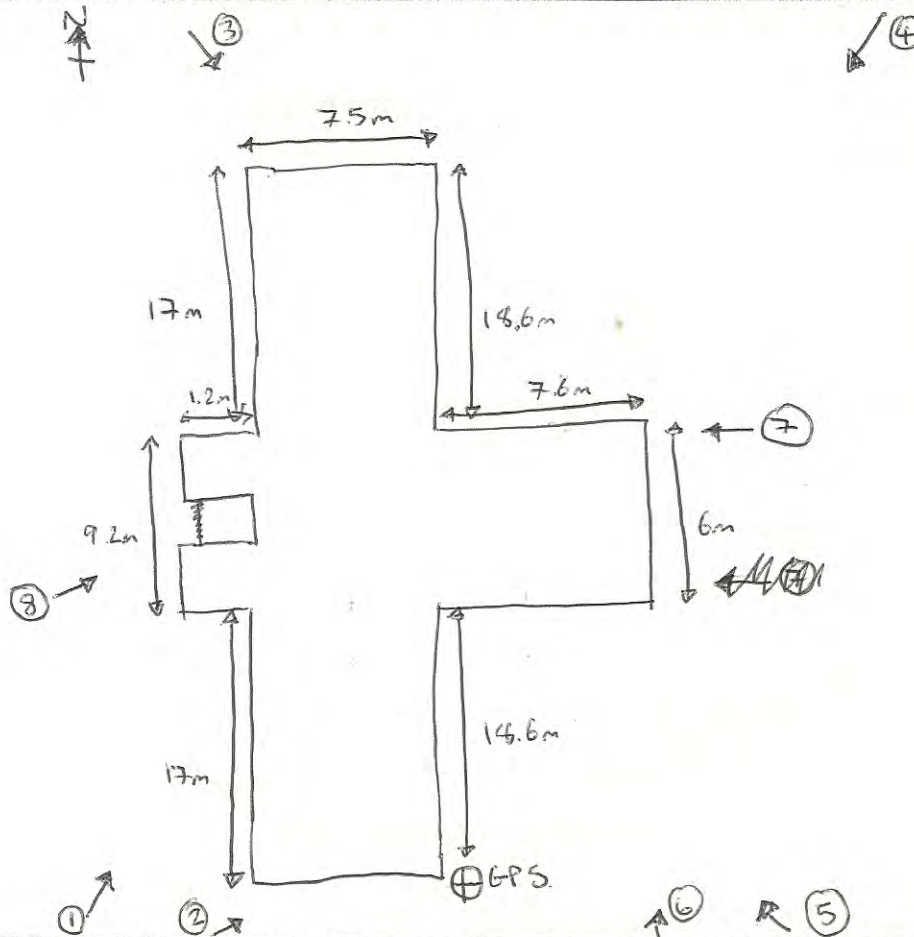

Copyright for data produced during Eighth in the East led surveys will be held by New Heritage Solutions C.I.C, with the relevant HER and/or English Heritage being the ultimate repository of this information. Owners retain copyright of any archive reference material including archive materials, photographs and moving images. However the sharing of this information allows the rights for New Heritage Solutions C.I.C to use the material and to share this information with their partners and other interested bodies. New Heritage Solutions C.I.C is the community interest company who deliver The Eighth in the East on behalf of the Heritage Lottery Fund.





HOLMES

42

42

**MAPLESBAM  
NEW  
BUSINESS  
PARK**

- 4221 Close Develop
- 4222 Warehouse Develop Ltd
- 4223 Warehouse Develop Agency
- 4224 The Ltd
- 4225 The Ltd
- 4226 Develop Develop
- 4227 Warehouse Develop Ltd

0202 733 33 33  
www.mbspark.com

**42 BARRACK SQUARE**



100  
100  
100









42

SC  
GFI





1926



Reference: Martlesham Heath / Cliffe / 22 Internal Ref: MRM 083

Airfield Name/Your Name/Number of Survey (e.g. 4<sup>th</sup> building surveyed by you=4)

**EIGHTH IN THE EAST SITE RECORDING FORM**

LOCATION			
Official name of airfield: (see airfield plan) <u>MARTLESHAM HEATH</u>		Alternative names of airfield:	
Name/Number of sub site:(see airfield plan) <u>Tech Site East</u>		Building number & building use/function: (See airfield plan key) <u>70 BARRACK BLOCK</u>	
Drawing Number: (See airfield plan key-DRG/DWG No.) <u>640-1/22 507-23</u>		OS Grid Reference: (e.g. TL 22245/54467) <u>TM 24842/44947 SE CORNER</u>	
County, site address and postcode if known <u>SUFFOLK</u>		Location notes -proximity to houses, villages, roads <u>IN GROUP OF</u>	
SITE OBSERVATIONS			
<b>Type of structure- See airfield plan key (tick &amp; give description as appropriate)</b>			
<input type="checkbox"/>	Control Tower (Type):	<input type="checkbox"/>	Bomb stores
<input type="checkbox"/>	Hangar (Type):	<input type="checkbox"/>	Other brick structure: <u>BARRACK BLOCK</u>
<input type="checkbox"/>	Hut (Type):	<input type="checkbox"/>	Other concrete structure:
<input type="checkbox"/>	Temporary Brick Structure (only one brick thick)	<input type="checkbox"/>	Other steel structure:
<input type="checkbox"/>	Pillbox/airfield defences	<input type="checkbox"/>	Other wooden structure:
<input type="checkbox"/>	Air raid/blast shelter (Type):	<input type="checkbox"/>	Other structure:
Structure description and features			
Location: (topography/proximity to other WW2 buildings-give No.)		<u>AS PER PLAN, NEAR BUILDINGS 65A, 68, 69.</u>	
Outer walls (construction materials)		<u>BRICK.</u>	
Room divisions/internal walls: (construction materials)		<u>INTERIOR REBUILT FOR BUSINESS USE</u>	
Roofing and joists: (construction materials/shape)		<u>TILED</u>	
Special features: (graffiti/paint/signage)		<u>DATE PLAQUE ABOVE DOORWAY: 1929 PLAQUE AT BASE OF REAR</u>	
Phasing: (old new insertions, blocked-up: rooms/doors/windows)		<u>NOW IN USE BY MULTIPLE BUSINESS</u>	
Dimensions- (Metres): Height (H)/ Width (W)/ Length (L)		<u><del>17.7m x 9.2m x 7.7m</del> <sup>43.2m</sup> 11.75m H 6.5m to gutters</u>	
Orientation (e.g. NE-SW)		<u>N-S.</u>	
Shape: (shape of building)		<u>RECTANGULAR WITH ADDITIONS AT CENTRE FOR</u>	
Other: (correct labelling? /correct function? Not on plan?)			
Overall condition of each element of the structure (Good/Fair/Poor/Very Poor/Uncertain/Destroyed)			
<b>Walls:</b>	<u>GOOD</u>	<b>Roof:</b>	<u>GOOD</u>
		<b>Floor:</b>	<u>N/A.</u>
Current Use (please circle)			
None	Destroyed	Derelict	<u>Vacant</u>
Military	Agricultural	Industrial/commercial	Other _____
Name of Recorder & date:		Checked by & date:	
<u>Peter Radford 2016-01-26</u>			
		Inputted by & date:	

*Handwritten notes:*  
→ 11.75m  
i.e. m



Reference: Martlesham Heath/Cliffe/22

Internal Ref:

Airfield Name/Your Name/Number of Survey (e.g. 4<sup>th</sup> building surveyed by you=4)

<b>IMAGES</b> (File names and captions for site photos)			
Include: a general shot/one shot of each wall/any phasing/special features. <b>Remember your scale!</b>			
Photo N.O.	Date:	Description: (e.g. South-west facing elevation or general shot looking north)	File name: Airfield name_ EITESurvey_Surname_Number of survey_Photo number_Year
1	2016-01-26	SOUTH ELEVATION	MartleshamHeath_EITESurvey - Cliffe - 22-1-2016
2	2016-01-26	WEST ELEVATION	" - 22-2-2016
3	2016-01-26	NORTH WEST ELEVATION	" - 22-3-2016
4	2016-01-26	WEST ELEVATION (NORTH END)	" - 22-4-2016
5	2016-01-26	WEST ELEVATION (SOUTH END)	" - 22-5-2016
6	2016-01-28	PLAQUE AT BASE OF REAR	" - 22-6-2016
7	2016-01-18	DATE PLAQUE ABOVE ENTRANCE DOOR	" - 22-7-2016

**SITE DRAWINGS**

(Simple plan of building: include north arrow/dimensions/Photo direction (small arrow) & photo number)

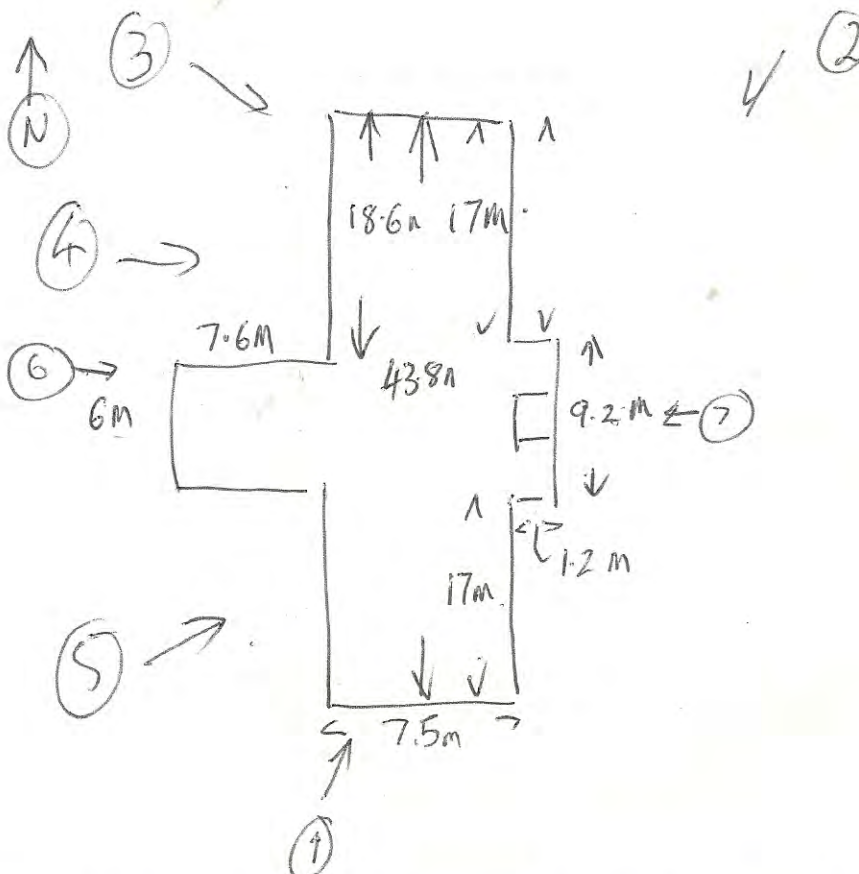

Copyright for data produced during Eighth in the East led surveys will be held by New Heritage Solutions C.I.C, with the relevant HER and/or English Heritage being the ultimate repository of this information.

Owners retain copyright of any archive reference material including archive materials, photographs and moving images. However the sharing of this information allows the rights for New Heritage Solutions C.I.C to use the material and to share this information with their partners and other interested bodies. New Heritage Solutions C.I.C is the community interest company who deliver The Eighth in the East on behalf of the Heritage Lottery Fund.









52 & 53 BARRACK SQUARE





52 BARRACK SQUARE  
← MAIN ENTRANCE

52  
CONS.  
LECT ABLS









1929

Reference: Martlesham Heath / Cliffe / 23 Internal Ref: MRM 083

Airfield Name/Your Name/Number of Survey (e.g. 4<sup>th</sup> building surveyed by you=4)

**EIGHTH IN THE EAST SITE RECORDING FORM**

LOCATION	
Official name of airfield: (see airfield plan) MARTELESHAM HEATH	Alternative names of airfield:
Name/Number of sub site: (see airfield plan) Tech site East.	Building number & building use/function: (See airfield plan key) 18-87 M.E. PLINTH
Drawing Number: (See airfield plan key-DRG/DWG No.) MM-IPS-87 & 80A	OS Grid Reference: (e.g. TL 22245/54467) TM 24801 / 45512
County, site address and postcode if known Suffolk.	Location notes -proximity to houses, villages, roads

SITE OBSERVATIONS	
Type of structure- See airfield plan key (tick & give description as appropriate)	
Control Tower (Type):	Bomb stores
Hangar (Type):	<input checked="" type="checkbox"/> Other brick structure:
Hut (Type):	Other concrete structure:
Temporary Brick Structure (only one brick thick)	Other steel structure:
Pillbox/airfield defences	Other wooden structure:
Air raid/blast shelter (Type):	Other structure:

Structure description and features	
Location: (topography/proximity to other WW2 buildings-give No.)	East of Hangar 19.
Outer walls (construction materials)	BRICK 1 1/2 BRICKS WIDTH
Room divisions/internal walls: (construction materials)	1 INTERNAL WALL
Roofing and joists: (construction materials/shape)	CONCRETE SLAB
Special features: (graffiti/paint/signage)	
Phasing: (old new insertions, blocked-up: rooms/doors/windows)	ORIGINAL DOORS (METAL) + WINDOW
Dimensions- (Metres): Height (H)/ Width (W)/ Length (L)	2.5m (H) / 3.1m (W) / 4.6m (L)
Orientation (e.g. NE-SW)	N-S
Shape: (shape of building)	RECTANGULAR
Other: (correct labelling? /correct function? Not on plan?)	

Overall condition of each element of the structure (Good/Fair/Poor/Very Poor/Uncertain/Destroyed)			
Walls:	FAIR	Roof:	FAIR
Floor:			

Current Use (please circle)						
None	Destroyed	Derelict	Vacant	Residential	Leisure	Museum
Military	Agricultural	Industrial/commercial		Other		

Name of Recorder & date: Daryl Cliffe 28/1/16	Checked by & date:	Inputted by & date:
--	--------------------	---------------------



Reference: Martlesham Heath/Cliffe/23

Internal Ref:

Airfield Name/Your Name/Number of Survey (e.g. 4<sup>th</sup> building surveyed by you=4)

IMAGES (File names and captions for site photos)			
Include: a general shot/one shot of each wall/any phasing/special features. Remember your scale!			
Photo N.O.	Date:	Description: (e.g. South-west facing elevation or general shot looking north)	File name: Airfield name_ EITESurvey_Surname_Number of survey_Photo number_Year
1	28/1/16	SOUTH FACING ELEVATION	Martlesham Heath_EITE Survey -Cliffe-23-1-2016
2	28/1/16	EAST " "	" -23-2-2016
3	28/1/16	NORTH " "	" -23-3-2016
4	28/1/16	WEST " "	" -23-4-2016
5	28/1/16	NORTHERN DOOR W ELEVATION	" -23-5-2016
6	28/1/16	SOUTHERN DOOR WEST ELEVATION	" -23-6-2016

**SITE DRAWINGS**

(Simple plan of building: include north arrow/dimensions/Photo direction (small arrow) & photo number)

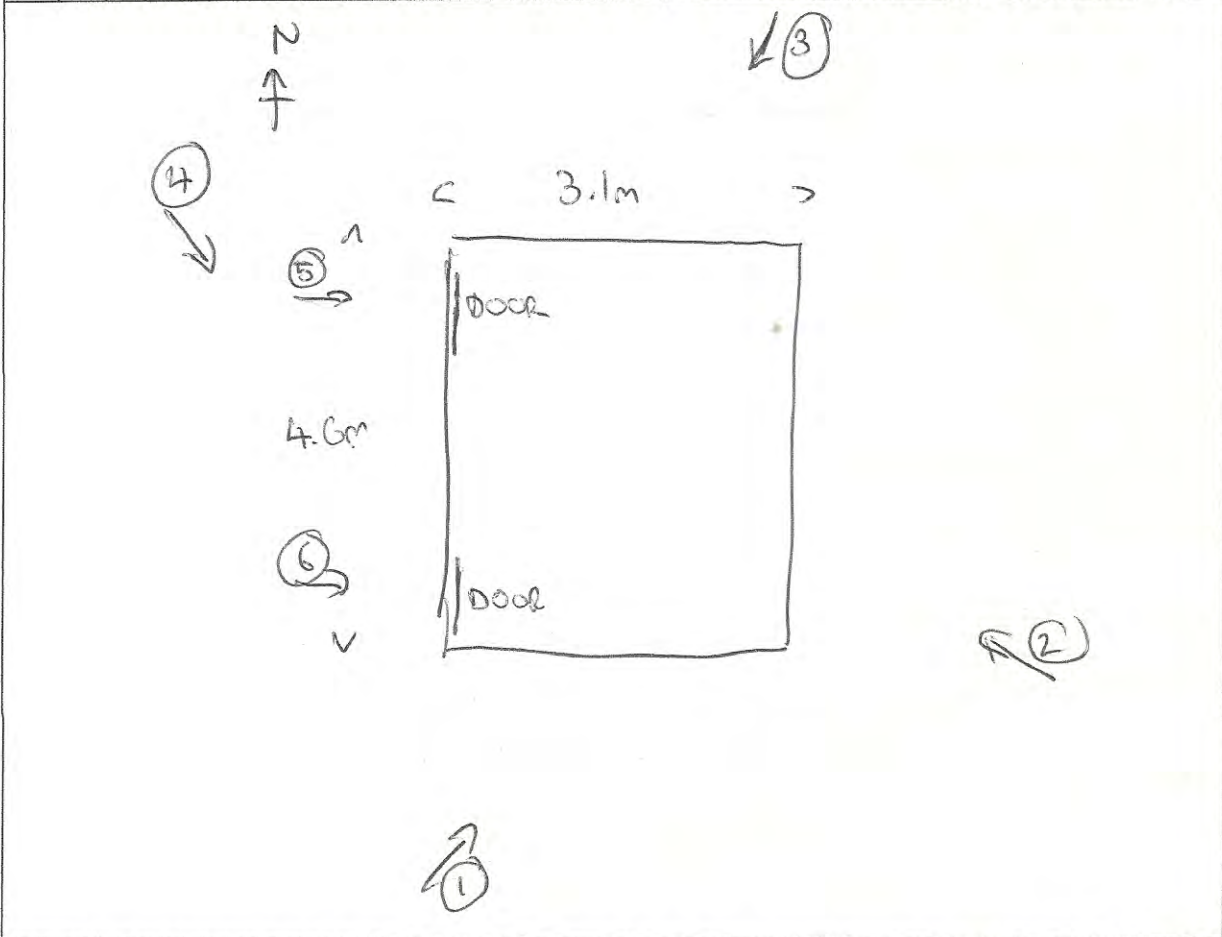

Copyright for data produced during Eighth in the East led surveys will be held by New Heritage Solutions C.I.C, with the relevant HER and/or English Heritage being the ultimate repository of this information. Owners retain copyright of any archive reference material including archive materials, photographs and moving images. However the sharing of this information allows the rights for New Heritage Solutions C.I.C to use the material and to share this information with their partners and other interested bodies. New Heritage Solutions C.I.C is the community interest company who deliver The Eighth in the East on behalf of the Heritage Lottery Fund.









SHORT TERM  
PARKING ONLY  
NO UNLOADING









Reference: Martlesham Heath / Cliffe / 26 Internal Ref: MRM 083

Airfield Name/Your Name/Number of Survey (e.g. 4<sup>th</sup> building surveyed by you=4)

**EIGHTH IN THE EAST SITE RECORDING FORM**

LOCATION	
Official name of airfield: (see airfield plan) <u>MARTLESHAM HEATH</u>	Alternative names of airfield:
Name/Number of sub site:(see airfield plan) <u>Team site East</u>	Building number & building use/function: (See airfield plan key) <u>see plan key</u>
Drawing Number: (See airfield plan key-DRG/DWG No.) <u>3802A -</u>	OS Grid Reference: (e.g. TL 22245/54467) <u>TM 24906 / 45495</u>
County, site address and postcode if known <u>SUFFOLK</u>	Location notes -proximity to houses, villages, roads

SITE OBSERVATIONS	
Type of structure- See airfield plan key (tick & give description as appropriate)	
Control Tower (Type):	<input type="checkbox"/> Bomb stores
Hangar (Type):	<input checked="" type="checkbox"/> Other brick structure:
Hut (Type):	<input type="checkbox"/> Other concrete structure:
Temporary Brick Structure (only one brick thick)	<input type="checkbox"/> Other steel structure:
Pillbox/airfield defences	<input type="checkbox"/> Other wooden structure:
Air raid/blast shelter (Type):	<input type="checkbox"/> Other structure:

Structure description and features	
Location: (topography/proximity to other WW2 buildings-give No.)	<u>SE of 37</u>
Outer walls (construction materials)	<u>BRICK</u>
Room divisions/internal walls: (construction materials)	
Roofing and joists: (construction materials/shape)	<u>TILE</u>
Special features: (graffiti/paint/signage)	<u>DATE PLAQUE : 1928</u>
Phasing: (old new insertions, blocked-up: rooms/doors/windows)	<u>N SIDE: BLOCKED UP DOUBLE DOOR + SINGLE DOOR W SIDE: BLOCKED UP SINGLE DOOR ON SIDE</u>
Dimensions- (Metres): Height (H)/ Width (W)/ Length (L)	<u>11m HEIGHT / SEE PLAN</u>
Orientation (e.g. NE-SW)	<u>N-S</u>
Shape: (shape of building)	<u>SEE PLAN</u>
Other: (correct labelling? /correct function? Not on plan?)	

Overall condition of each element of the structure (Good/Fair/Poor/Very Poor/Uncertain/Destroyed)			
<b>Walls:</b>	<u>Good</u>	<b>Roof:</b>	<u>Good</u>
<b>Floor:</b>			

Current Use (please circle)						
None	Destroyed	Derelict	Vacant	Residential	Leisure	Museum
Military	Agricultural	<u>Industrial/commercial</u>		Other		

<b>Name of Recorder &amp; date:</b> <u>DARYL CLIFFE 28/1/16</u>	<b>Checked by &amp; date:</b>	<b>Inputted by &amp; date:</b>
--	-------------------------------	--------------------------------



Reference: Martlesham Heath/Cliffe/26 Internal Ref:

Airfield Name/Your Name/Number of Survey (e.g. 4<sup>th</sup> building surveyed by you=4)

IMAGES (File names and captions for site photos)			
Include: a general shot/one shot of each wall/any phasing/special features. Remember your scale!			
Photo N.O.	Date:	Description: (e.g. South-west facing elevation or general shot looking north)	File name: Airfield name_ EITESurvey_Surname_Number of survey_Photo number_Year
1	28/1/16	N FACING ELEVATION	MartleshamHeath_EITESurvey -Cliffe-26-1-2016
2	28/1/16	NE " "	" -26-2-2016
3	28/1/16	W " "	" -26-3-2016
4	28/1/16	S " "	" -26-4-2016

**SITE DRAWINGS**

(Simple plan of building: include north arrow/dimensions/Photo direction (small arrow) & photo number)

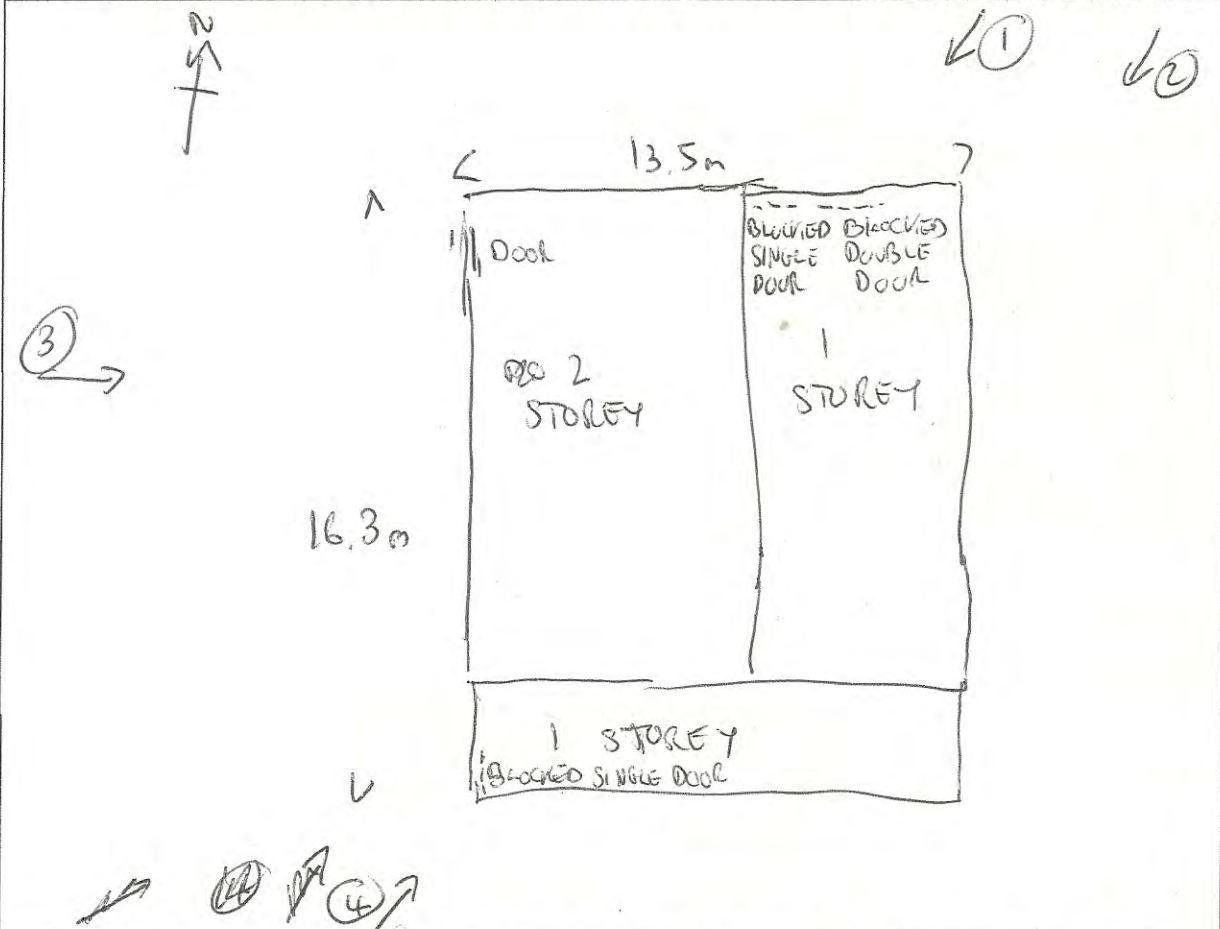

Copyright for data produced during Eighth in the East led surveys will be held by New Heritage Solutions C.I.C, with the relevant HER and/or English Heritage being the ultimate repository of this information. Owners retain copyright of any archive reference material including archive materials, photographs and moving images. However the sharing of this information allows the rights for New Heritage Solutions C.I.C to use the material and to share this information with their partners and other interested bodies. New Heritage Solutions C.I.C is the community interest company who deliver The Eighth in the East on behalf of the Heritage Lottery Fund.







RHYMES OUT OF SCHOOL

WWW.RHYMESNURSERY.COM







**RICHARD PIPE ENGINEERING**  
CAR REPAIRS & SERVICING TO ALL MAKES & MODELS  
☎ 01473 - 610428

Get started  
today!  
Call us now  
on 01473 610428  
or visit our website  
www.richardpipe.co.uk

Reference: *Martlesham Heath / Cliffe / 28* Internal Ref: MRM 083

Airfield Name/Your Name/Number of Survey (e.g. 4<sup>th</sup> building surveyed by you=4)

**EIGHTH IN THE EAST SITE RECORDING FORM**

LOCATION			
Official name of airfield: (see airfield plan) <i>Martlesham Heath Airfield.</i>		Alternative names of airfield: —	
Name/Number of sub site:(see airfield plan) <i>Tech Site - west</i>		Building number & building use/function: (See airfield plan key) <i>Not on plan / air raid shelter</i>	
Drawing Number: (See airfield plan key-DRG/DWG No.) <i>N/A</i>		OS Grid Reference: (e.g. TL 22245/54467) <i>TM 23853 / 45638</i>	
County, site address and postcode if known <i>Suffolk.</i>		Location notes -proximity to houses, villages, roads —	
SITE OBSERVATIONS			
Type of structure- See airfield plan key (tick & give description as appropriate)			
<input type="checkbox"/>	Control Tower (Type):	<input type="checkbox"/>	Bomb stores
<input type="checkbox"/>	Hangar (Type):	<input type="checkbox"/>	Other brick structure:
<input type="checkbox"/>	Hut (Type):	<input type="checkbox"/>	Other concrete structure:
<input type="checkbox"/>	Temporary Brick Structure (only one brick thick)	<input type="checkbox"/>	Other steel structure:
<input type="checkbox"/>	Pillbox/airfield defences	<input type="checkbox"/>	Other wooden structure:
<input checked="" type="checkbox"/>	Air raid/blast shelter (Type): <i>Air raid - underground</i>	<input type="checkbox"/>	Other structure:
Structure description and features			
Location: (topography/proximity to other WW2 buildings-give No.)		<i>West of 170 - control tower</i>	
Outer walls (construction materials)		<i>Corrugated <del>in</del> steel. brick steps + retaining wall</i>	
Room divisions/internal walls: (construction materials)		<i>N/A</i>	
Roofing and joists: (construction materials/shape)		<i>See walls.</i>	
Special features: (graffiti/paint/signage)		<i>None</i>	
Phasing: (old new insertions, blocked-up: rooms/doors/windows)		<i>none</i>	
Dimensions- (Metres): Height (H)/ Width (W)/ Length (L)		<i>internal 2.75m(W) x 5.5m(L) x 1.7m(H)</i>	
Orientation (e.g. NE-SW)		<i><del>N-E-S-W</del> E-W</i>	
Shape: (shape of building)		<i>rectangular</i>	
Other: (correct labelling? /correct function? Not on plan?)		<i>Not on plan</i>	
Overall condition of each element of the structure (Good/Fair/Poor/Very Poor/Uncertain/Destroyed)			
<b>Walls:</b>	<i>good</i>	<b>Roof:</b>	<i>good</i>
<b>Floor:</b>	<i>good</i>		
Current Use (please circle)			
None	Destroyed	Derelict	Vacant
Military	Agricultural	Industrial/commercial	Other _____
Residential	Leisure	<b>Museum</b>	
<b>Name of Recorder &amp; date:</b> <i>M.C 27/1/16.</i>		<b>Checked by &amp; date:</b>	
		<b>Inputted by &amp; date:</b>	



Reference: Martlesham Heath / Cliffe / 28 Internal Ref:

Airfield Name/Your Name/Number of Survey (e.g. 4<sup>th</sup> building surveyed by you=4)

<b>IMAGES</b> (File names and captions for site photos)			
Include: a general shot/one shot of each wall/any phasing/special features. <b>Remember your scale!</b>			
Photo N.O.	Date:	Description: (e.g. South-west facing elevation or general shot looking north)	File name: Airfield name_ EITESurvey_Surname_Number of survey_Photo number_Year
1	27/1/16	internal view, looking west	Martlesham Heath - EITC Survey - Cliffe - 28-1-2016
2	"	" " " East	" - 28-2-2016
3	"	entrance steps, looking North	" - 28-3-2016
4	"	general ground level view looking East.	" - 28-4-2016

**SITE DRAWINGS**

(Simple plan of building: include north arrow/dimensions/Photo direction (small arrow) & photo number)

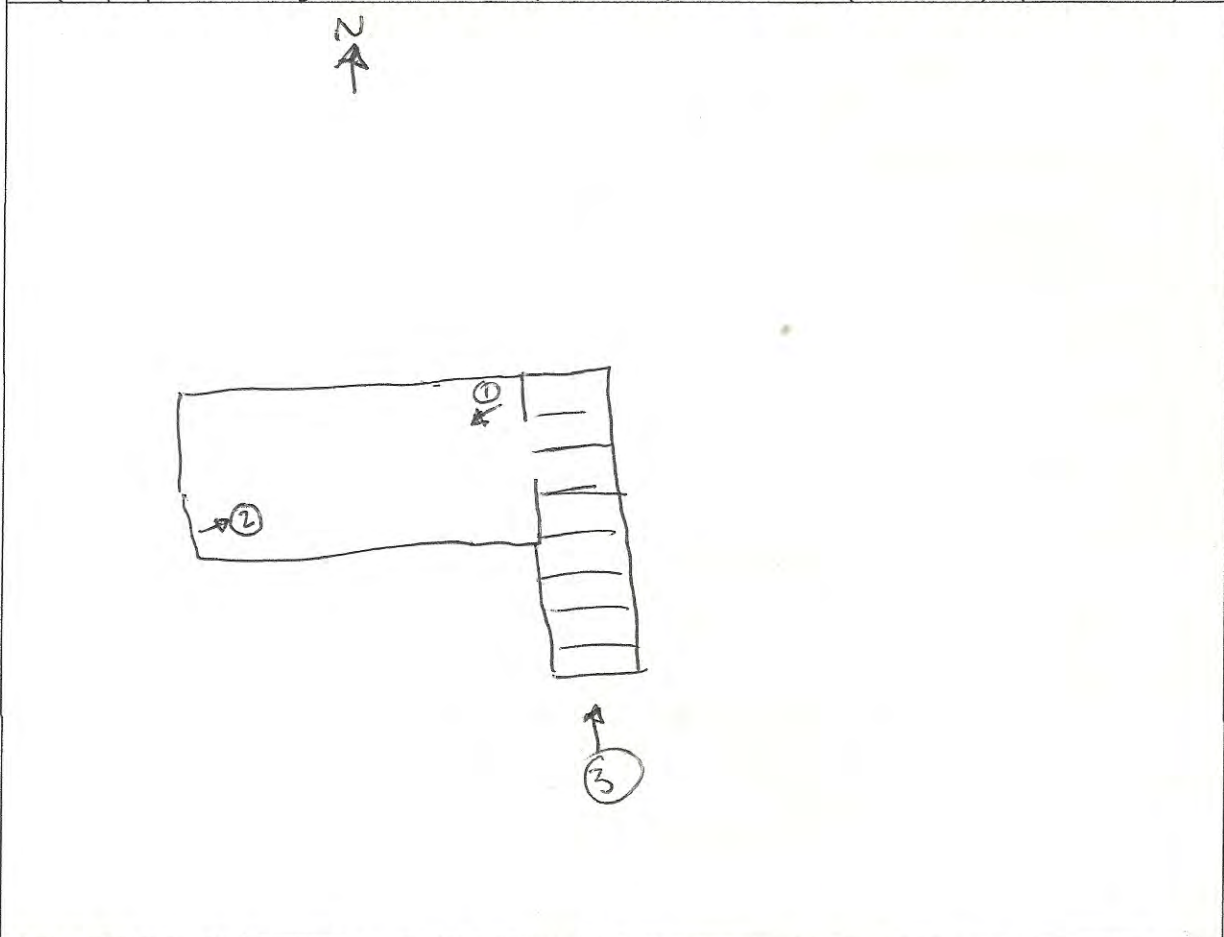

Copyright for data produced during Eighth in the East led surveys will be held by New Heritage Solutions C.I.C, with the relevant HER and/or English Heritage being the ultimate repository of this information. Owners retain copyright of any archive reference material including archive materials, photographs and moving images. However the sharing of this information allows the rights for New Heritage Solutions C.I.C to use the material and to share this information with their partners and other interested bodies. New Heritage Solutions C.I.C is the community interest company who deliver The Eighth in the East on behalf of the Heritage Lottery Fund.













Reference: *Martlesham Heath/cliff/29-39*

Internal Ref: MRM 083

Airfield Name/Your Name/Survey Number (e.g. 4<sup>th</sup> to 12<sup>th</sup> building or concrete pad surveyed by you=4-12)

**EIGHTH IN THE EAST MULTI-BUILDING RECORDING FORM**  
For use on sites where only concrete pad or building foundations remain

LOCATION						
Official name of airfield: <i>Martlesham Heath</i>		Alternative names of airfield:		Name/Number of sub site or Wood name: (see airfield plan): <i>Tech site - west</i>		County, site address and postcode if known: <i>Suffolk.</i>
Building/Area number: (See airfield plan key)	Original Building use or function-before demolition (See airfield plan key)	Original Structure type-before demolition (E.g. Temp brick/Nissen) (See airfield plan key)	Survival (Concrete pad or building foundations only)	OS coords. (Only if surviving)	Orientation (e.g. N-S)	Any other Comments Or Dimensions (in metres)
<i>156A</i>	<i>Lathrine</i>	<i>Nissen?</i>	<i>Conc base</i>	<i>TM 23834/45631</i>	<i>E-W</i>	<i>-</i>
<i>154?</i>	<i>"</i>	<i>"</i>	<i>" "</i>	<i>TM 23802/45720</i>	<i>NE-SW</i>	<i>-</i>
<i>146</i>	<i>over Blister Hanger</i>	<i>Blister Hanger</i>	<i>" "</i>	<i>TM 23874/45913</i>	<i>N/A</i>	<i>-</i>
<i>206</i>	<i>SAA stone</i>	<i>Nissen?</i>	<i>" "</i>	<i>TM 23817/46001</i>	<i>E-W</i>	<i>-</i>
<i>164</i>	<i>Refuel Instalation</i>	<i>temp brick?</i>	<i>" "</i>	<i>TM 24103/46067</i>	<i>N-S</i>	<i>-</i>
<i>"</i>	<i>" "</i>	<i>underground tank</i>	<i>header - steel</i>	<i>Centre. 24104/46094</i>	<i>N-S</i>	<i>4x tanks - see detailed plan photos</i>
<i>??</i>	<i>vertical pipe</i>	<i>unknown</i>	<i>vertical pipe locum</i>	<i>TM 23803/45376</i>	<i>n/a</i>	<i>Some sign of base.</i>
<i>169C?</i>	<i>Map room</i>	<i>Nissen Hut</i>	<i>concrete pad base</i>	<i>TM 23805/45399</i>	<i>N-S?</i>	
<i>??</i>	<i>? tether</i>	<i>Unknown</i>	<i>metal beyond cable</i>	<i>TM 23796/45406</i>	<i>n/a</i>	<i>anchored</i>
<i>?</i>	<i>?</i>	<i>Just a KERB WITH</i>	<i>CONCRETE BLOCK</i>	<i>TM 23428/44478</i>	<i>E-W</i>	<i>POSSIBLE GRAVEL FLOOR</i>
<i>N/A</i>	<i>underground air raid shelter</i>	<i>air raid shelter</i>	<i>good - inaccessible</i>	<i>TM 23815/45745</i>	<i>NE-SW</i>	<i>Inaccessible.</i>
Name of Recorder & date: <i>M.C 25/1/16.</i>		Checked by & date:		Inputted by & date:		Copyright for data produced during Eighth in the East led surveys will be held by New Heritage Solutions C.I.C, with the relevant HER and/or English Heritage being the ultimate repository of this information. Owners retain copyright of any archive reference material including archive materials, photographs and moving images. However the sharing of this information allows the rights for New Heritage Solutions C.I.C to use the material and to share this information with their partners and other interested bodies. New Heritage Solutions C.I.C is the community interest company who deliver The Eighth in the East on behalf of the Heritage Lottery Fund.





**REVISIONS**

1/19/45  
2/1/45  
3/1/45  
4/1/45  
5/1/45  
6/1/45  
7/1/45  
8/1/45  
9/1/45  
10/1/45  
11/1/45  
12/1/45

**ABBREVIATIONS**

SYMBOL	DESCRIPTION
(Symbol)	STEELWORK
(Symbol)	REINFORCED CONCRETE
(Symbol)	CONCRETE
(Symbol)	WOOD
(Symbol)	PAINTED OVER BRICK
(Symbol)	GALVANIZED COLOURED IRON

FOR DIMENSIONS THIS: - - - - -

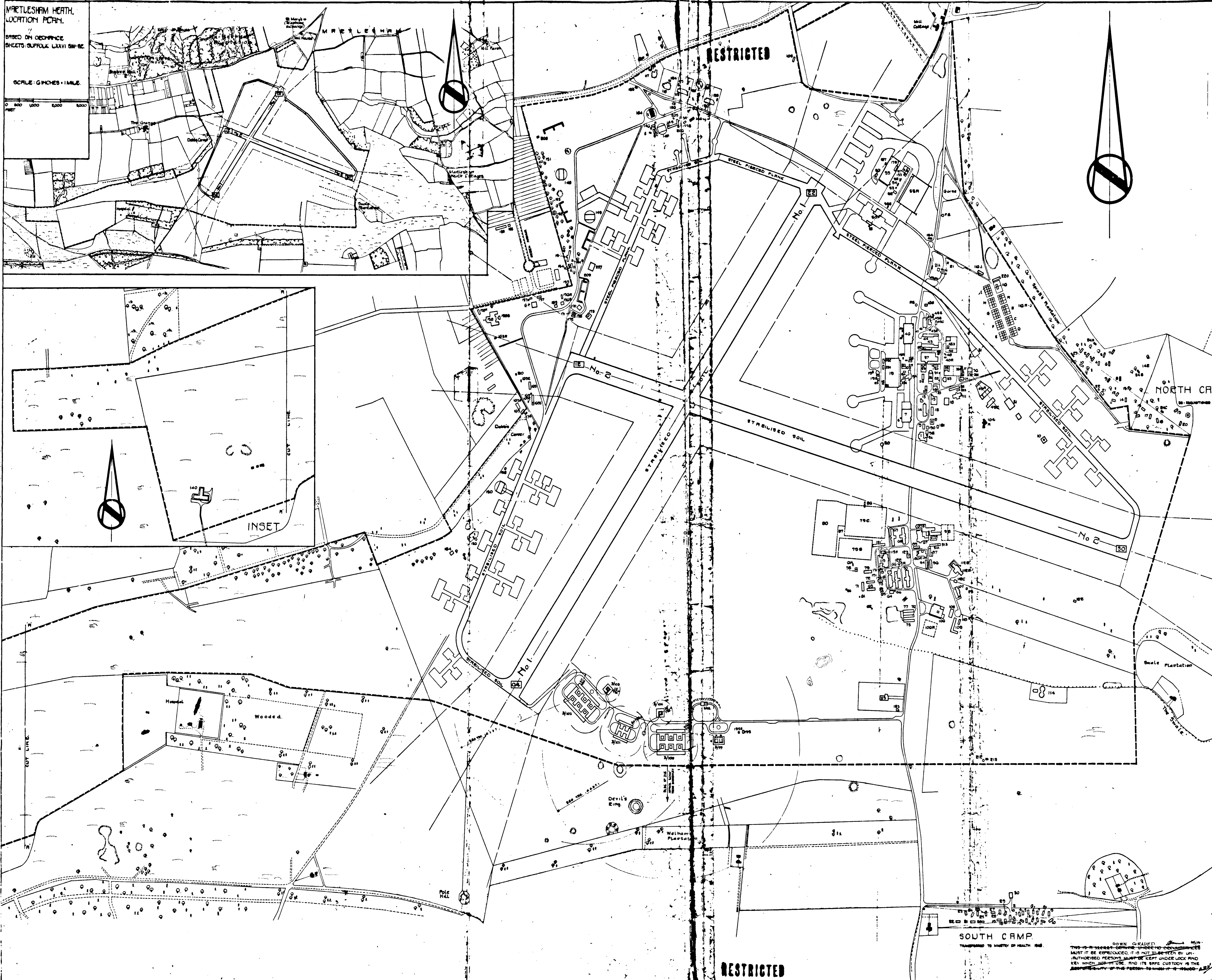

**MARTLESHAM HEATH LOCATION PLAN.**  
BASED ON ORDNANCE SHEETS: SUFFOLK LXVVI 54-55

SCALE: 1 INCHES = 1 MILE

0 500 1000 1500 2000 2500 FEET

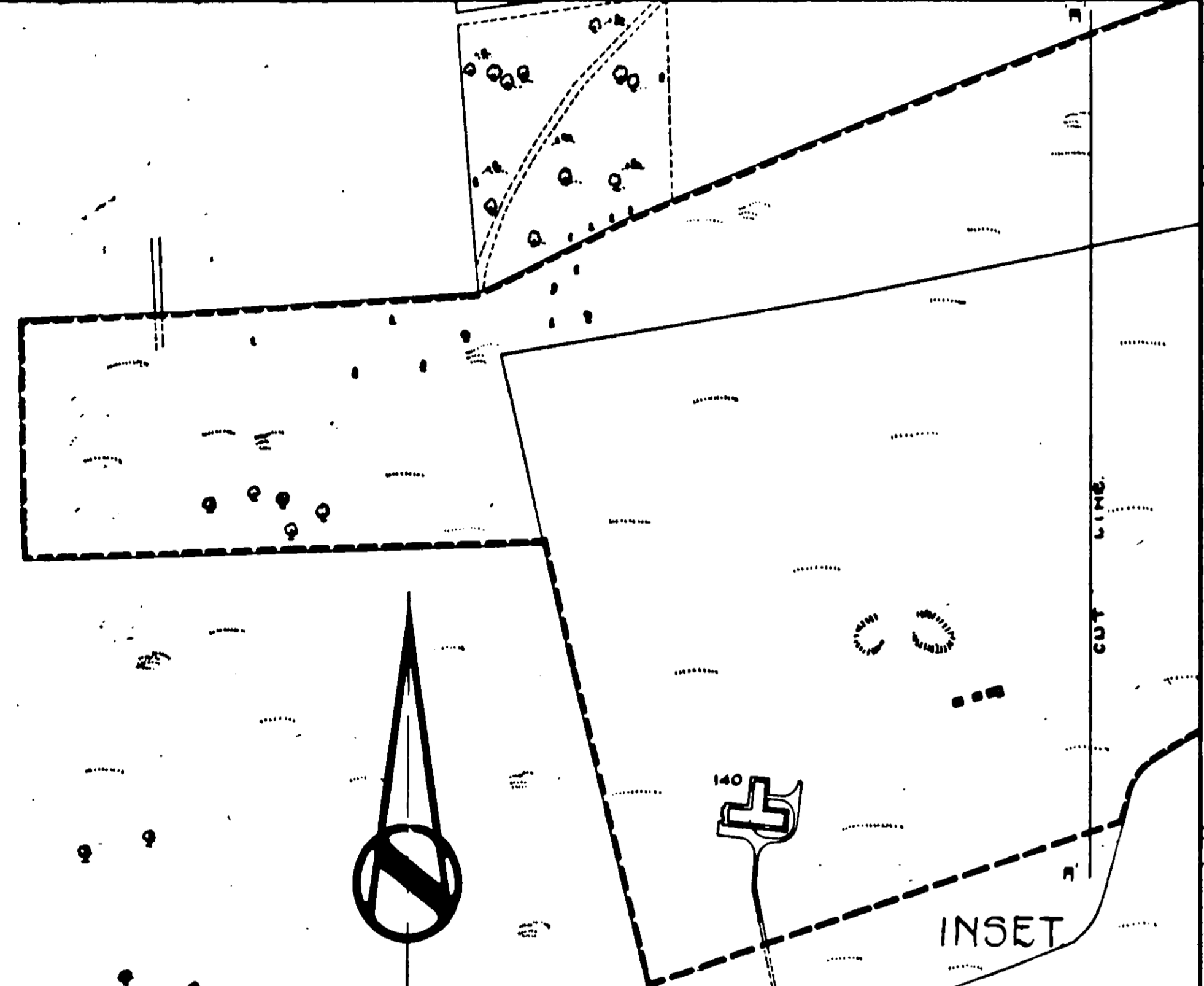

**NORTH CAMP**

**SOUTH CAMP**

PREPARED FROM WORKS REAR DRAWING NUMBER MM/40  
WORKS REAR BUILDING NUMBERS RETAINED

**MARTLESHAM HEATH.**  
RECORD SITE PLAN.  
ALL SITES.  
FOR SCHEDULE SEE DEQ: No. 6258/45.  
SCALE: 1/2500.  
FEET 0 50 100 150 200 250 300 350 400 450 500 550 600 650 700

THIS IS A SECRET-DRAWING UNDER THE PROVISIONS OF THE DEFENCE ACT 1939. IT IS NOT TO BE REPRODUCED OR TRANSMITTED IN ANY FORM OR BY ANY MEANS, WITHOUT THE WRITTEN PERMISSION OF THE SECRETARY OF DEFENCE. THE RESPONSIBILITY OF THE PERSON TO WHOM IT IS COMMUNICATED IS TO TAKE THE NECESSARY PRECAUTIONS TO PREVENT UNAUTHORIZED DISCLOSURE.

FOR W.B. FOR D.G.W.

SECRET No. D.G. OF W.  
6257/45  
R.I.E. MINISTER

CONTACT TRENCH 39 1/2' GO'

**RESTRICTED**

REFERENCE

NO	BUILDING	NO	BUILDING
1	SQUADRON OFFICES	60	KILOMETER TEST STATION
2	ARMAMENT	61	CAMERA OBSCURA (SOUTH)
3	TECHNICAL	62	INCINERATOR
4	OFFICERS LATRINE	63	AMMUNITION HUT
5	TELEPHONE EXCHANGE	64	RECREATION ROOM
6	PETROL BIN	65	DINING HALL
7	AEROPLANE SHED (S.S.)	66	COOK HOUSE
8	GUARD HOUSE	67	INSTITUTE
9	ARMOURY	68	N.A.A.F.I. QRS.
10	REST IN SLAT (HEAT)	69	BARRACK HUT
11	PHOTOGRAPHIC SECTION	70	BARRACK HUT
12	WAB. & CONTRACTORS STORES & YARD	71	"
13	BLACKSMITHS & WELDERS SHOPS	72	"
14	PARACHUTE STORE (OLD)	73	BATH HOUSE
15	WORKSHOP (WOOD)	74	" A LATRINE
16	WAB STORE	75	OFFICERS QRS 'A' BLOCK
17	" WORKSHOP	76	" " " " " " " "
18	"	77	" " " " " " " "
19	AEROPLANE SHED (C.S.) (NEW)	78	AMMUNITION TO SACK QRS.
20	COMPASS PLATFORM	79	SICK QRS.
21	SEWAGE PUMP CHAMBER & TANK	80	SERGEANTS MESS
22	WORKSHOPS	81	ABLUTION & LATRINES
23	ENGINE TEST No. (OLD)	82	"
24	DOPE SHOP	83	BARRACK HUT
25	ENGINE TEST HOUSE	84	POST OFFICE
26	POWER HOUSE	85	BARRACK HUT
27	ENGINEERS HUT	86	COAL YARD
28	"	87	BARBERS SHOP
29	SPECIAL WORKSHOPS	88	DRYING ROOM
30	BOILER HOUSE	89	QRM STORES
31	ACCUMULATOR ROOM	90	"
32	ACID STORE	91	BARRACK HUT
33	LATRINE	92	"
34	"	93	"
35	DINING OFFICE	94	"
36	" STORE	95	"
37	MAIN STORE	96	"
38	PLANE, PROPELLER & ENGINE STORES	97	"
39	PLANE STORE (OLD)	98	"
40	OIL & PETROL STORES YARD	99	" (SPECIAL)
41	ENCLOSURE FOR PETROL STORAGE	100	"
42	PACKING CASE STORE	101	"
43	M.T. SHED 'B'	102	"
44	" " 'A'	103	ABLUTION & LATRINES
45	VULCANISING SHOP	104	"
46	AEROPLANE SHED (C.S.)	105	BATH HOUSE
47	PETROL BIN	106	OFFICERS MESS
48	MACHINE GUN BATTERY	107	QRS. (SPECIAL)
49	BOMB STORE	108	"
50	AEROPLANE SHED (C.S.)	109	"
51	SUPPLEMENTARY CANARD BAY	110	BOULEVARD COURT
52	BOILER HOUSE	111	PUMP HOUSE (OLD)
53	OFFICERS LATRINE	112	MORTUARY
54	MENS	113	MORTUARY (NEW)
55	AEROPLANE SHED (H.R.)	114	SEWAGE DISPOSAL WORKS
56	OFFICE BLOCK		
57	WORKSHOPS		
58	CAMERA OBSCURA (NORTH)		
59	SPEED TEST HUT		

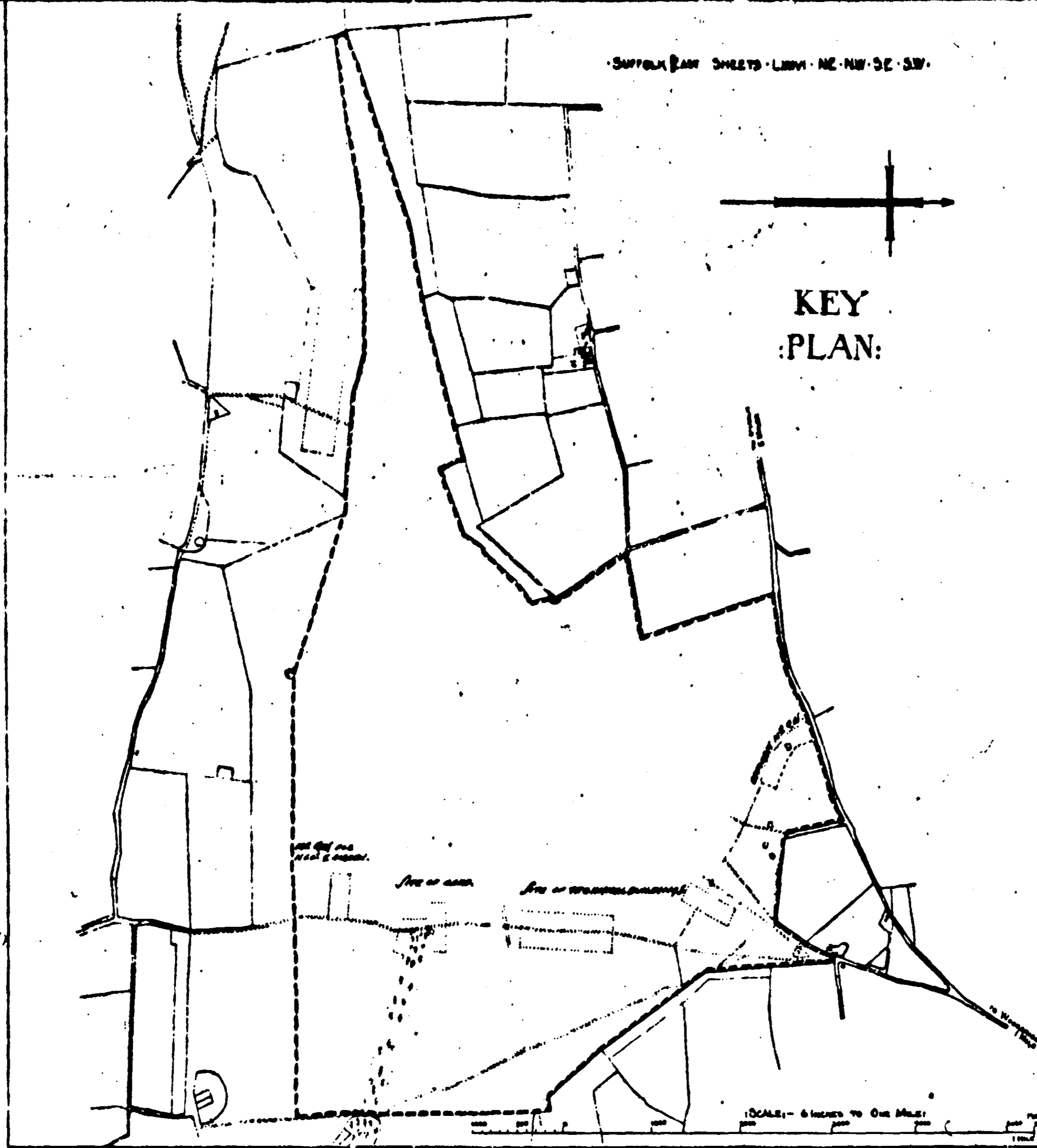

KEY PLAN:

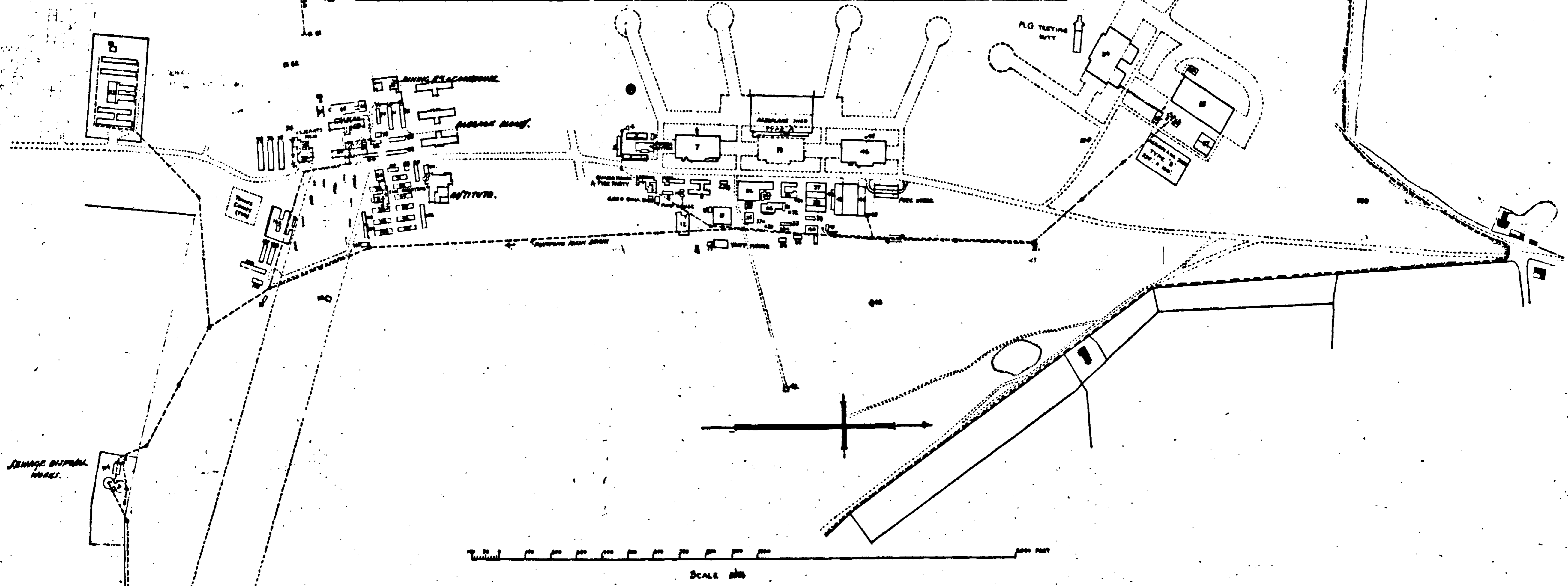

FILE NO 5767/25

SUPERSEDING N9116/25

*W. R. Ross*  
for. W.B.S.  
P.M.  
W.J. HARRIS

*A.S. Walker*  
J.M.B.

MARTLESHAM HEATH.  
SITE PLAN  
OF STATION OFFICES, GUARD HOUSE (TYPE 'B') & FUEL STORE.

AIR MINISTRY.  
REGISTERED NO  
2145  
25  
WORKS & BUILDINGS.

REFERENCE		REFERENCE			
No.	DESCRIPTION OF BUILDING	DRAWING NO.	No.	DESCRIPTION OF BUILDING	DRAWING NO.
1	AEROPLANE SHED TYPE A	18/24	22	...	...
2	AEROPLANE SHED (G.S.)	146/16	23	...	...
3	AEROPLANE SHED (G.S.)	...	24	...	...
4	AEROPLANE SHED (G.S.) OFFICES WORKSHOPS ETC	373/17	25	...	...
5	AEROPLANE SHED TYPE B (GOLIATH)	1444/27	26	...	...
6	AEROPLANE SHED (H.P.)	...	27	...	...
7	AVIANCE SHELTER	C.A. 230	28	...	...
8	ARMOURY	...	29	...	...
9	ACID STORE	...	30	...	...
10	ANEMOMETER HUT	...	31	...	...
11	ABLUTION & LATRINE (SERGANTS)	257/16	32	...	...
12	ABLUTION & LATRINE	...	33	...	...
13	BOMBING TRAINER	60/27	34	...	...
14	BLACKSMITHS & WELDERS SHOP	2/18	35	...	...
15	BOMB STORE	...	36	...	...
16	BARRACK BLOCK No. 1	640/22	37	...	...
17	BARRACK BLOCK No. 2	641/22	38	...	...
18	BARRACK BLOCK No. 3	507/22	39	...	...
19	BARRACK BLOCK No. 4	...	40	...	...
20	BARRACK BLOCK No. 5	...	41	...	...
21	BOILER HOUSE	3610/24	42	...	...
22	...	...	43	...	...
23	...	...	44	...	...
24	...	...	45	...	...
25	...	...	46	...	...
26	...	...	47	...	...
27	...	...	48	...	...
28	...	...	49	...	...
29	...	...	50	...	...
30	...	...	51	...	...
31	...	...	52	...	...
32	...	...	53	...	...
33	...	...	54	...	...
34	...	...	55	...	...
35	...	...	56	...	...
36	...	...	57	...	...
37	...	...	58	...	...
38	...	...	59	...	...
39	...	...	60	...	...
40	...	...	61	...	...
41	...	...	62	...	...
42	...	...	63	...	...
43	...	...	64	...	...
44	...	...	65	...	...
45	...	...	66	...	...
46	...	...	67	...	...
47	...	...	68	...	...
48	...	...	69	...	...
49	...	...	70	...	...
50	...	...	71	...	...
51	...	...	72	...	...
52	...	...	73	...	...
53	...	...	74	...	...
54	...	...	75	...	...
55	...	...	76	...	...
56	...	...	77	...	...
57	...	...	78	...	...
58	...	...	79	...	...
59	...	...	80	...	...
60	...	...	81	...	...
61	...	...	82	...	...
62	...	...	83	...	...
63	...	...	84	...	...
64	...	...	85	...	...
65	...	...	86	...	...
66	...	...	87	...	...
67	...	...	88	...	...
68	...	...	89	...	...
69	...	...	90	...	...
70	...	...	91	...	...
71	...	...	92	...	...
72	...	...	93	...	...
73	...	...	94	...	...
74	...	...	95	...	...
75	...	...	96	...	...
76	...	...	97	...	...
77	...	...	98	...	...
78	...	...	99	...	...
79	...	...	100	...	...

REFERENCE		REFERENCE			
No.	DESCRIPTION OF BUILDING	DRAWING NO.	No.	DESCRIPTION OF BUILDING	DRAWING NO.
101	...	...	101	...	...
102	...	...	102	...	...
103	...	...	103	...	...
104	...	...	104	...	...
105	...	...	105	...	...
106	...	...	106	...	...
107	...	...	107	...	...
108	...	...	108	...	...
109	...	...	109	...	...
110	...	...	110	...	...
111	...	...	111	...	...
112	...	...	112	...	...
113	...	...	113	...	...
114	...	...	114	...	...
115	...	...	115	...	...
116	...	...	116	...	...
117	...	...	117	...	...
118	...	...	118	...	...
119	...	...	119	...	...
120	...	...	120	...	...
121	...	...	121	...	...
122	...	...	122	...	...
123	...	...	123	...	...
124	...	...	124	...	...
125	...	...	125	...	...
126	...	...	126	...	...
127	...	...	127	...	...
128	...	...	128	...	...
129	...	...	129	...	...
130	...	...	130	...	...
131	...	...	131	...	...
132	...	...	132	...	...
133	...	...	133	...	...
134	...	...	134	...	...
135	...	...	135	...	...
136	...	...	136	...	...
137	...	...	137	...	...
138	...	...	138	...	...
139	...	...	139	...	...
140	...	...	140	...	...
141	...	...	141	...	...
142	...	...	142	...	...
143	...	...	143	...	...
144	...	...	144	...	...
145	...	...	145	...	...
146	...	...	146	...	...
147	...	...	147	...	...
148	...	...	148	...	...
149	...	...	149	...	...
150	...	...	150	...	...

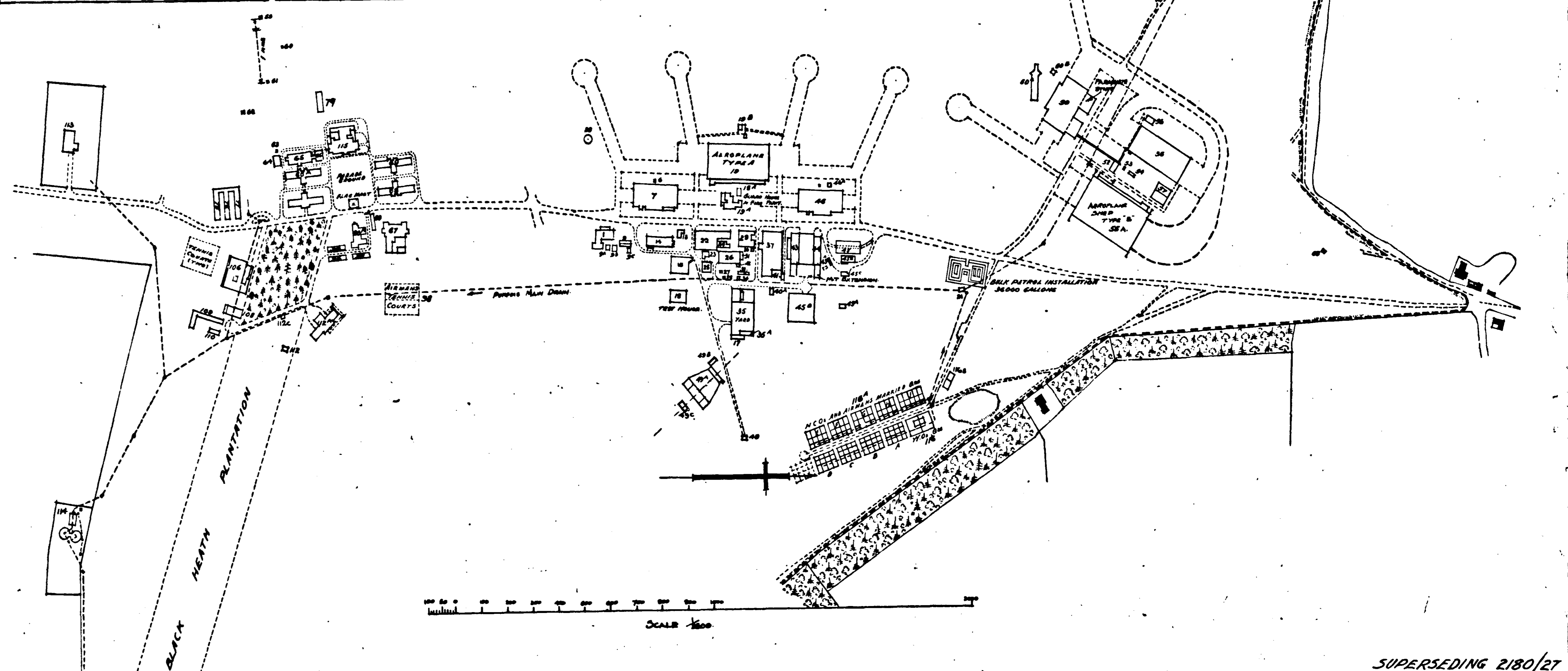

151	...	...	151	...	...
152	...	...	152	...	...
153	...	...	153	...	...
154	...	...	154	...	...
155	...	...	155	...	...
156	...	...	156	...	...
157	...	...	157	...	...
158	...	...	158	...	...
159	...	...	159	...	...
160	...	...	160	...	...
161	...	...	161	...	...
162	...	...	162	...	...
163	...	...	163	...	...
164	...	...	164	...	...
165	...	...	165	...	...
166	...	...	166	...	...
167	...	...	167	...	...
168	...	...	168	...	...
169	...	...	169	...	...
170	...	...	170	...	...
171	...	...	171	...	...
172	...	...	172	...	...
173	...	...	173	...	...
174	...	...	174	...	...
175	...	...	175	...	...
176	...	...	176	...	...
177	...	...	177	...	...
178	...	...	178	...	...
179	...	...	179	...	...
180	...	...	180	...	...
181	...	...	181	...	...
182	...	...	182	...	...
183	...	...	183	...	...
184	...	...	184	...	...
185	...	...	185	...	...
186	...	...	186	...	...
187	...	...	187	...	...
188	...	...	188	...	...
189	...	...	189	...	...
190	...	...	190	...	...
191	...	...	191	...	...
192	...	...	192	...	...
193	...	...	193	...	...
194	...	...	194	...	...
195	...	...	195	...	...
196	...	...	196	...	...
197	...	...	197	...	...
198	...	...	198	...	...
199	...	...	199	...	...
200	...	...	200	...	...

MARTLESHAM HEATH R.A.F.  
SITE PLAN.

W.B.S.      D.W.B.

F.J.T. CUNNINGHAM

SUPERSEDING 2180/27

REVISED TO JAN 1930 JC  
OCT 1931 K.D.  
APRIL 1932.

AIR MINISTRY  
REGISTERED NUMBER  
220  
30

WORKS & BUILDINGS

REFERENCE:

No.	NAME OF BUILDING	DRAWING NUMBER	CONSTRUCTION		
			WALLS	FLOOR	ROOF
1	QUARTERS OFFICERS	1/2/26			
2	ARMOURY	1/2/26			
3	TECHNICAL	1/2/26			
4	OFFICIALS' LATHRINE (TECHNICAL)	1/2/26			
5	TELEPHONE EXCHANGE	1/2/26			
6	RECORD ROOM	1/2/26			
7	RECORD ROOM (NEW)	1/2/26			
8	STATION OFFICERS AND C.T.O. OFFICE	1/2/26			
9	WATER TANK (5000 GALLS)	1/2/26			
10	AMP HOUSE	1/2/26			
11	ARMOURY SHED	1/2/26			
12	BARACK HOUSE (NEW)	1/2/26			
13	LEFT ROOM LATHRINE & PROMISCUOUS	1/2/26			
14	ARMOURY, AMT INSTRUCTION & LECTURE ROOM	1/2/26			
15	N.L.S. CONTRACTORS STORES & YARD	1/2/26			
16	Do. STORE	1/2/26			
17	Do. CONTRACTORS STORES	1/2/26			
18	ENGINE TEST HOUSE - AIR BARREL	1/2/26			
19	WORKSHOP, WOOD	1/2/26			
20	BUTCHERS SHOP & BREAK ROOM	1/2/26			
21	BLACKSMITHS & WELDERS SHOP	1/2/26			
22	AREOPOLIS TANK (TYPE 'A')	1/2/26			
23	AREOPOLIS HOUSES & PRAIRY HOUSE	1/2/26			
24	WORKSHOP	1/2/26			
25	BOILER SHOP	1/2/26			
26	ENGINE TEST HOUSE (OLD)	1/2/26			
27	Do. Do. Do.	1/2/26			
28	ENGINE TEST HOUSE	1/2/26			
29	Do. Do. Do.	1/2/26			
30	W.B. STORE	1/2/26			
31	LATHRINE (OFFICIALS) TECHNICAL	1/2/26			
32	Do. (NEW)	1/2/26			
33	ACID STORE	1/2/26			
34	POWER HOUSE	1/2/26			
35	ELECTRICIANS WORKSHOP	1/2/26			
36	BOILER HOUSE	1/2/26			
37	SPECIAL WORKSHOP (INSTRUMENTS)	1/2/26			
38	MAIN STORES	1/2/26			
39	BOILING TANKS	1/2/26			
40	ACCOUNTANTS OFFICE	1/2/26			
41	PETROL STORAGE	1/2/26			
42	O.L. & PETROL STORES	1/2/26			
43	W.B. OFFICE	1/2/26			
44	PLANE STORES (OLD)	1/2/26			
45	PACKING CASE STORES	1/2/26			
46	M.T. SHED 'B'	1/2/26			
47	Do. Do. 'A'	1/2/26			
48	LUBRICANT STORE & REFRIGERATOR	1/2/26			
49	FUEL STORE	1/2/26			
50	AREOPOLIS SHED 'C'	1/2/26			
51	PETROL SHED	1/2/26			
52	MACHINE GUN BUTT (NEW)	1/2/26			
53	BOMB STORE	1/2/26			
54	MACHINE GUN RANGE	1/2/26			
55	TANKS, PUMP CHAMBER AND TANK	1/2/26			
56	INCINERATOR	1/2/26			
57	AREOPOLIS SHEDS NO. 4, OFFICES WORKSHOPS	1/2/26			
58	FLIGHT OFFICE	1/2/26			
59	AREOPOLIS SHED (NEW)	1/2/26			
60	BARACK HOUSE	1/2/26			
61	LATHRINE (NEW)	1/2/26			
62	Do. (NEW)	1/2/26			
63	LECTURE ROOM WORKSHOPS AND OFFICE	1/2/26			
64	AREOPOLIS SHED (TYPE 'B')	1/2/26			
65	CAMERA OBSCURA (NORTH)	1/2/26			
66	TRIED TEST HUT	1/2/26			
67	KILOMETER TEST STATION	1/2/26			
68	CAMERA OBSCURA (SOUTH)	1/2/26			
69	INCINERATOR NEW	1/2/26			
70	ANEMOMETER HUT	1/2/26			
71	ALCOHOL ROOM	1/2/26			
72	DINING HALL AND KITCHEN (OLD)	1/2/26			
73	BARACK BLOCK (TYPE 'E')	1/2/26			
74	BATH HOUSE AND LATHRINE (OFFICIALS)	1/2/26			
75	OFFICERS' QUARTERS BLOCK	1/2/26			
76	Do. Do. 'A'	1/2/26			
77	Do. Do. 'B'	1/2/26			
78	HOSPITAL STORE	1/2/26			
79	SICK QUARTERS (OLD)	1/2/26			
80	RECREANT MEET	1/2/26			
81	QUARTERS OFFICERS, ELECTRICAL WORK	1/2/26			
82	BATH HOUSE	1/2/26			
83	LATHRINE AND ABSOLUTIONS (NEW)	1/2/26			
84	POST OFFICE HUT NEW	1/2/26			
85	BARACK HUT - NEW	1/2/26			
86	ABSOLUTION AND LATHRINE (NEW)	1/2/26			
87	BARACK HUT NEW	1/2/26			
88	DINING HALL & COOKHOUSE (NEW)	1/2/26			
89	BARACK BLOCK (TYPE 'E') NO. 2	1/2/26			
90	Do. Do. 'A'	1/2/26			
91	INSTITUTE (NEW)	1/2/26			
92	COAL YARD	1/2/26			
93	BARBER'S SHOP	1/2/26			
94	DRAWING ROOM	1/2/26			
95	Q.M. STORES	1/2/26			
96	BARACK HUT - NEW	1/2/26			
97	Do. Do.	1/2/26			
98	Do. Do.	1/2/26			
99	Do. Do.	1/2/26			
100	Do. Do.	1/2/26			
101	Do. Do.	1/2/26			
102	Do. Do.	1/2/26			
103	Do. Do.	1/2/26			
104	Do. Do.	1/2/26			
105	Do. Do.	1/2/26			
106	Do. Do.	1/2/26			
107	Do. Do.	1/2/26			
108	BATH HOUSE	1/2/26			
109	ABSOLUTION AND LATHRINE (NEW)	1/2/26			
110	Do. Do.	1/2/26			
111	MORTUARY	1/2/26			
112	RAMP HOUSE (NEW)	1/2/26			
113	RECREANT COURT	1/2/26			
114	OFFICERS' QUARTERS BLOCK	1/2/26			
115	Do. Do.	1/2/26			
116	GARAGE (ENCROACHMENT)	1/2/26			
117	OFFICERS' MEET	1/2/26			
118	SICK QUARTERS (NEW)	1/2/26			
119	HUTTEL PORTION REMAINING FROM CHURCH OR EDUCATIONAL PURPOSES (NEW)	1/2/26			
120	Q.M. STORES	1/2/26			
121	OFFICERS' MARSHED QUARTERS GA III (NEW)	1/2/26			
122	Do. Do. GA II (NEW)	1/2/26			
123	Do. Do. GA I (NEW)	1/2/26			
124	Do. Do. GA IV (NEW)	1/2/26			
125	Do. Do. (NEW)	1/2/26			
126	Do. Do. (NEW)	1/2/26			
127	Do. Do. (NEW)	1/2/26			
128	Do. Do. (NEW)	1/2/26			
129	Do. Do. (NEW)	1/2/26			
130	Do. Do. (NEW)	1/2/26			
131	Do. Do. (NEW)	1/2/26			
132	Do. Do. (NEW)	1/2/26			
133	Do. Do. (NEW)	1/2/26			
134	Do. Do. (NEW)	1/2/26			
135	DRANGE DISPOSAL HOUSE	1/2/26			
136	PETROL STORE (BARBER'S SHOP)	1/2/26			
137	WATCH OFFICE	1/2/26			
138	MACHINE GUN BUTT	1/2/26			
139	SHEDS, CORRUGATED	1/2/26			
140	RAIN CHAMBER	1/2/26			
141	STOP BUTT	1/2/26			
142	REFRIGERATOR	1/2/26			
143	BARACK HUT NEW	1/2/26			
144	Do. Do.	1/2/26			

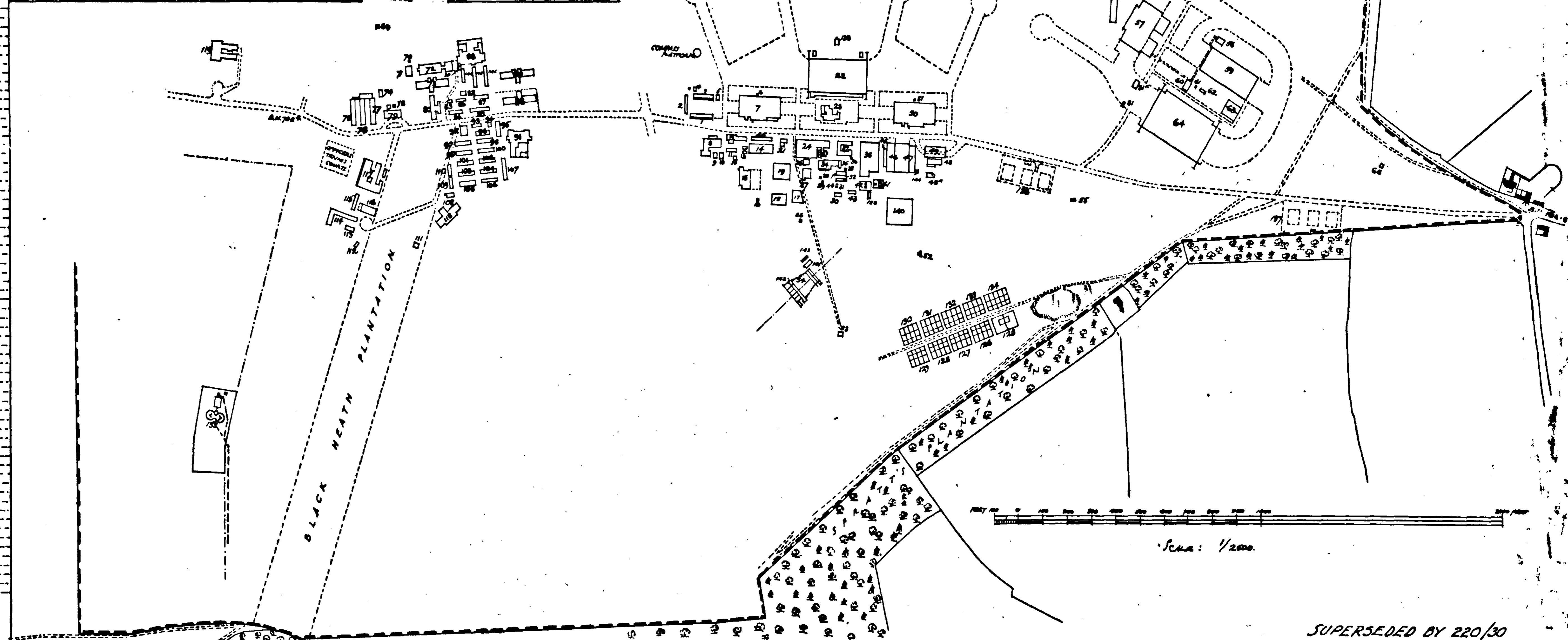
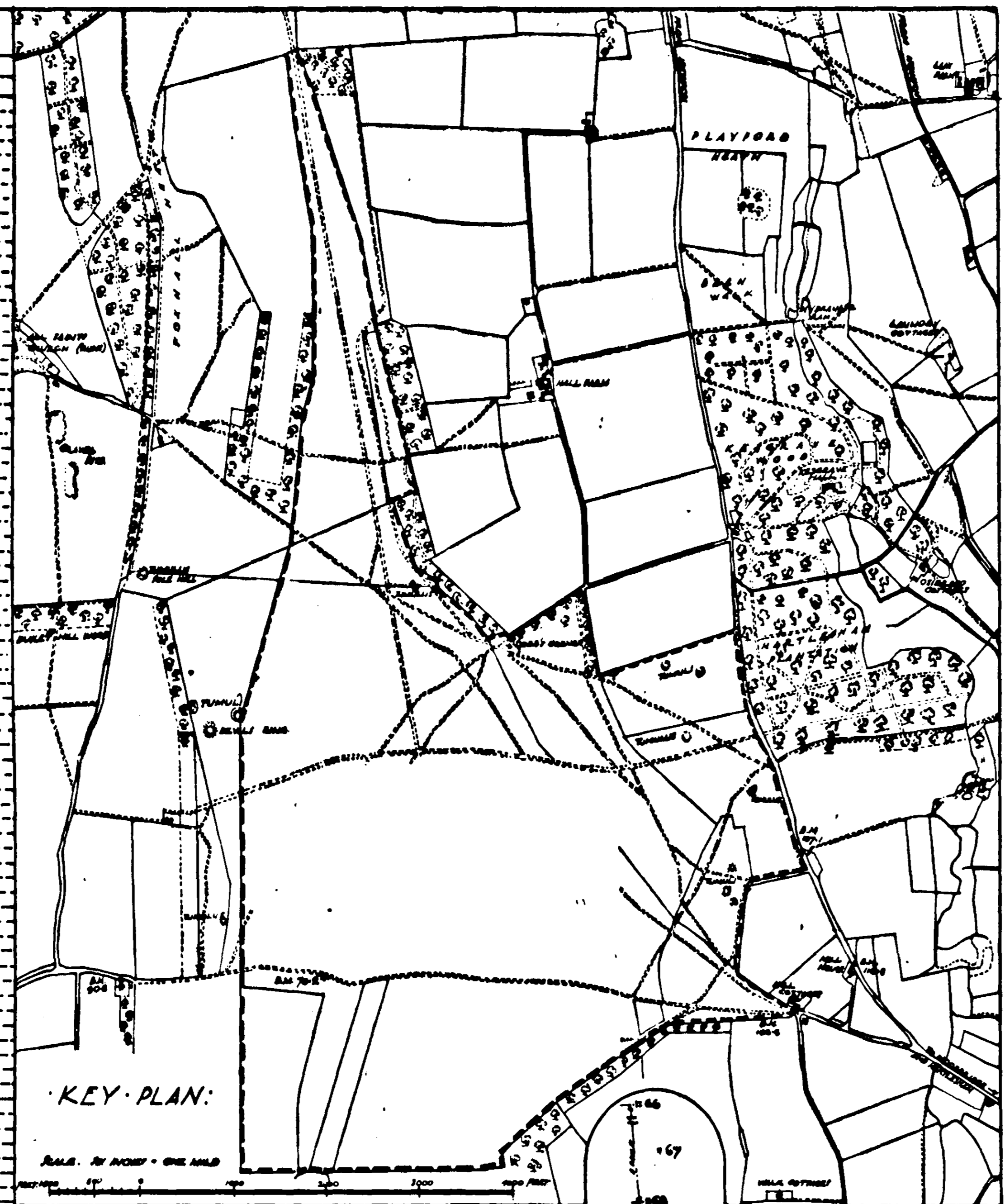

MARTLESHAM · HEATH · R.A.F. STATION: LAY-OUT PLAN:

REGISTERED NO. 2180/27  
 SUPERSEDED BY 220/30  
 WORKS & BUILDINGS  
 REVISED TO FEB 1928  
 APRIL 1928 SCANNING

N.S.B.  
 D.W.B.



W/MSH	BUILDING	CONSTR	DRAWING NO	W/MSH	BUILDING	CONSTR	DRAWING NO	W/MSH	BUILDING	CONSTR	DRAWING NO	W/MSH	BUILDING	CONSTR	DRAWING NO
1.	AIRFIELD SITE.	B.	144/26-176/26.	64	SPORTS STORE (SOUTH OF BLDG. NO 66).	W.	120	120	GAS DEFENCE CENTRE.	B.	912/27.	197	GENERAL PURPOSE HUT. (18'x18').	W.	25
2.	STATION OFFICES.	B.		65	GYMNASIUM.	B.	881 / 18	121	PIRE RESERVE TANK N°1 (20,000 GALS).	P.C.C.	765/28.	198	"	W.	26
3.				65A	BARRACK BLOCK N°4.		897 / 28	122	"			199	"	W.	27
4.				66	RATION STORES, WATER HSE. & BARBERS SHOP.			123	"			200	"	W.	28
5.				67	INSTITUTE FOR 1,000. (EXTENDED 1948)		766 / 24	124	"			201	"	W.	29
6.	PETROL BUN		180 / 16.	67A	U.A.A.F.I. STAFF QTRS.			125	"			202	"	W.	30
7.	HANGAR (PART DAMAGED BY BUNNY ACTION). SHED N°1.	B.	146/16-147/16.	67B	RD CROSS CLUB.		640-1/28-007/28	126	"			203	"	W.	31
8.	SIGNAL HUT. (S TYPE MOUNTING.)	B.	228 / C.A.	68	BARRACK BLOCK N°1.			127	"			204	"	W.	32
9.	PHOTOGRAPHIC BLACK.	B.	1670/24-1671/24.	69	"			128	"			205	"	W.	33
10.	RIFLE STORE.	B.C.I.	1486/28.	70	"			129	"			206	"	W.	34
11.	GAS CHAMBER.	B.C.I.		71	"			130	"			207	"	W.	35
12.	WORKSHOPS & OFFICE. (S TYPE MOUNTING.)	W.	21 / 18.	72	STATION CHURCH			131	"			208	"	W.	36
13.	BLACKSMITHS & WELDING WORKSHOPS.	G.C.I. & B.	1958 / 24.	73	BATH HOUSE.			132	"			209	"	W.	37
14.	S.L.S.U. OFFICES & WORKSHOPS	B.	648 / 27.	74	ABLUTIONS & LATRINES.			133	"			210	"	W.	38
15.	ENGINE ROOM, MACHINE, & PAINTERS WK / SHOPS.	B.C.I.		75	OFFICERS SINGLE QUARTERS 'X' BLOCK.			134	"			211	"	W.	39
16.	OIL, DOPE & INFLAMMABLES STORE.	B.C.I.	1474 / 27.	76	"			135	"			212	"	W.	40
17.	CARAGES & WORK SERVICES. 77A-84' HANGAR	B.	182 / 28.	77	"			136	"			213	"	W.	41
18.	TEST HOUSE N°1 (AIR BRAKE)	B.	612 / 28.	78	W/T BLOCK.			137	"			214	"	W.	42
19.	LATRINE & P.T. ROOM	B.	14/24-1260/24.	79	HOCKEY GROUND.			138	"			215	"	W.	43
20.	AMCRAFT SHEDS (TYPE X) (280'x150')	B.	720-725 / 25.	80	FOOTBALL (ASSOCIATION)		673/29-674/29.	139	"			216	"	W.	44
21.	GUARD HOUSE, FIRE PARTY PICKET, S.A.A. STORES, GARAGE ETC.	B.	949/25-1461/25.	81	FOOTBALL (RUGBY)			140	"			217	"	W.	45
22.	CONTROL TOWER. (WATCH OFFICE) OLD.	B.	2262 / 25.	82	SERGEANTS MESS. (EXTENDED 1948-49)			141	"			218	"	W.	46
23.	SQUADRON TECHNICAL SUPPLY. (36'x16')	W.	2072 / 26.	83	"			142	"			219	"	W.	47
24.	EXPENSE TANK N°1 (4,000 GALS.)	W.		84	CRICKET MGT SITE.			143	"			220	"	W.	48
25.	DUTY PILOT OFFICERS ROOM.	W.	1101 / 29.	85	"			144	"			221	"	W.	49
26.	COMPACT PLATFORM.	C.		86	FLIGHT OFFICE & Q STORES.			145	"			222	"	W.	50
27.	SEWAGE PUMP HOUSE & TANK.	B.	1973 / 18.	87	"			146	"			223	"	W.	51
28.	BULK PETROL INST'L (40,000 GALS.)	B.	1571/18 & 88.	88	SLEEVE STREAMER MAST (ON HANGAR N° 16).			147	"			224	"	W.	52
29.				89	GARAGE (PART REMOVED). (INCROACHMENT)			148	"			225	"	W.	53
30.				90	DUST BIN.			149	"			226	"	W.	54
31.	TEST HOUSE, SCREW TESTING SHOP.	B.	225/17-36 / 18.	91	MESSING OFFICE (FORMERLY EDUCATION HUT & STATIONERY STORE).			150	"			227	"	W.	55
32.	POWER HOUSE & BOOSTER HOUSE.	B.		92	CAMOUFLAGE HUT. A.M.W.D.			151	"			228	"	W.	56
33.	ENGINE FUEL OIL TANK N°1 (7,500 GALS.).	B.	21/16-21/18.	93	RATION STORE (FORMERLY EDUCATION HUT).			152	"			229	"	W.	57
34.	EDUCATION, ANTI GAS EQUIPMENT STORE.	B.		94	GARAGE - ARMENJ'S.			153	"			230	"	W.	58
35.				95	TENNIS COURTS - ARMENJ'S. (TWO HARD).			154	"			231	"	W.	59
36.				96	SPORTS STORE			155	"			232	"	W.	60
37.				97	"			156	"			233	"	W.	61
38.				98	"			157	"			234	"	W.	62
39.				99	"			158	"			235	"	W.	63
40.				100	"			159	"			236	"	W.	64
41.				101	"			160	"			237	"	W.	65
42.	RESERVE (H.M.) (100,000 GALS.).	C.	628/30-629/30.	102	L.A.A. HUT (FORMERLY) - NOW P.C.S. WAREHOUSE			161	"			238	"	W.	66
43.	LATRINES (OFFICERS).	B.		103	"			162	"			239	"	W.	67
44.	WORK SERVICES & YARD.	B.	882 / 27.	104	A.A. ACCOMMODATION. (DRY CLEANING PLANT)			163	"			240	"	W.	68
45.	GARAGE (INCROACHMENT)	W.		105	OFFICERS MESS. - (EXTENSIONS 1940) FOR 48			164	"			241	"	W.	69
46.	MAN STORES. (TECHNICAL)	B.	C.C. 192.	106	TENNIS COURTS (TWO HARD).			165	"			242	"	W.	70
47.				107	DECONTAM. CENTRE. (TYPE J)			166	"			243	"	W.	71
48.	FUEL STORE (COKE)	B.		108	OFFICERS GARAGE. (INCROACHMENT)			167	"			244	"	W.	72
49.	OIL STORE	B.		109	SINGLE QTRS.			168	"			245	"	W.	73
50.	M.T. PETROL INST'L (4,000 GALS.).	B.	1046/41.	110	SQUASH RACKET COURT.			169	"			246	"	W.	74
51.	STORE, PACKING CASE.	B.C.I.		111	DECONTAM. CENTRE. OLD			170	"			247	"	W.	75
52.	M.T. SHED "B" INCLUDING CHEMICAL EXT'G	B.	810 / 16.	112	MORTUARY.			171	"			248	"	W.	76
53.	FILLING STATION, VULCANIZING SHOP. ETC. (9 BAYS).	B.		113	SICK QUARTERS (DISPENSARY)			172	"			249	"	W.	77
54.	M.T. PETROL INST'L (4,000 GALS.).	B.	1349 / 29.	114	COKE & WOOD STORE (SICK QUARTERS).			173	"			250	"	W.	78
55.	" SHED "X" TYPE, OIL STORAGE ETC. (16 BAYS.)	B.C.I.		115	AMBULANCE SHELTER (GARAGE).			174	"			251	"	W.	79
56.				116	CHURCH LIBRARY & EDUCATIONAL BLDG.			175	"			252	"	W.	80
57.	FUEL STORE.	C.	591-2 / 25.	117	SEWAGE DISPOSAL WORKS & TOOL HOUSE.			176	"			253	"	W.	81
58.	LUBRICANT & GAS RESPIRATOR STORE.	B.	329 / 26.	118	DINING ROOM & COOKHOUSE FOR 450.			177	"			254	"	W.	82
59.	INFLAMMABLES STORE.	B.		119	WASH-UP (ATTACHED TO BLDG. N° 118).			178	"			255	"	W.	83
60.	SALVAGE COMPOUND (FENCED). OFFICE & SHED	B.	752/28-753/28.	120	WARRANT OFFICERS MARRIED QTRS (S)			179	"			256	"	W.	84
61.	BULK LUBRICATING OIL STORE (5,000 GALS.)	B.	752/28-753/28.	121	ARMENJ'S MARRIED QTRS.			180	"			257	"	W.	85
62.	HANGAR. (170'x82') INCLUDG. STORE, WK/SHOP, SORT WATER TANK ETC. SHED N° 3.	C & W.	141/18-147/16.	122	"			181	"			258	"	W.	86
63.			210/16.	123	"			182	"			259	"	W.	87
64.				124	"			183	"			260	"	W.	88
65.	HOSE DRYING TOWER.	B.	46 / 28.	125	"			184	"			261	"	W.	89
66.				126	"			185	"			262	"	W.	90
67.	MACHINE GUN RANGE.	B.	200 / 21	127	"			186	"			263	"	W.	91
68.	PYRO STORE - 2 SQUADRON TYPE.	B.	1022 / 30	128	"			187	"			264	"	W.	92
69.	HANGAR N°4 (26'x100') (PARTLY DAMAGED BY BUNNY ACTION)	B.	373 / 17	129	"			188	"			265	"	W.	93
70.	SHOOTING - IN BUTT (40' STOP-BUTT FOR M.L.T. AIRCRAFT)	B.	7822 / 27	130	"			189	"			266	"	W.	94
71.	SERGEANTS QUARTERS (S TYPE MOUNTING).	B.		131	"			190	"			267	"	W.	95
72.	ABLUTIONS.	B.		132	"			191	"			268	"	W.	96
73.	BOILER HOUSE (N.W. OF HANGAR N° 56 A).	B.	1028 / 18	133	"			192	"			269	"	W.	97
74.	OFFICERS LATRINES.	B.		134	"			193	"			270	"	W.	98
75.	AIRMEN'S	B.	369 / 17	135	"			194	"			271	"	W.	99
76.	HANGAR, INCL'D BOILER HSE ETC. (DAMAGED BY BUNNY ACTION)	B.	1096 / 18	136	"			195	"			272	"	W.	100
77.	S.A.A.	B.C.C.	1455 / 27	137	"			196	"			273	"	W.	101
78.	CARPENTERS SHOP ETC. SHED N° 6.	B.	2188 / 27	138	"			197	"			274	"	W.	102
79.	EXPENSE TANK N°2 (4,000 GALS.) M.T.	B.	1101 / 29	139	"			198	"			275	"	W.	103
80.	FLIGHT OFFICE.	B.	3020	140	"			199	"			276	"	W.	104
81.	LINK TRAINS.	B.	MM/19/26-8104/26	141	"			200	"			277	"	W.	105
82.	PARACHUTE STORE.	B.	MM/19/25.	142	"			201	"			278	"	W.	106
83.				143	"			202	"			279	"	W.	107
84.	SANITARY STORE.	W.	278 / 16	144	"			203	"			280	"	W.	108
85.	GENERATOR N°1.	B.		145	"			204	"			281	"	W.	109
86.	BARRACK BLOCK (S TYPE MOUNTING)	B.		146	"			205	"			282	"	W.	110
87.				147	"			206	"			283	"	W.	111
88.				148	"			207	"			284	"	W.	112
89.				149	"			208	"			285	"	W.	113
90.				150	"			209	"			286	"	W.	114
91.				151	"			210	"			287	"	W.	115
92.				152	"			211	"			288	"	W.	116
93.				153	"			212	"			289	"	W.	117
94.															