

Halesworth and Holton Inset Map 1:10,000

Waveney Local Plan | Adopted March 2019

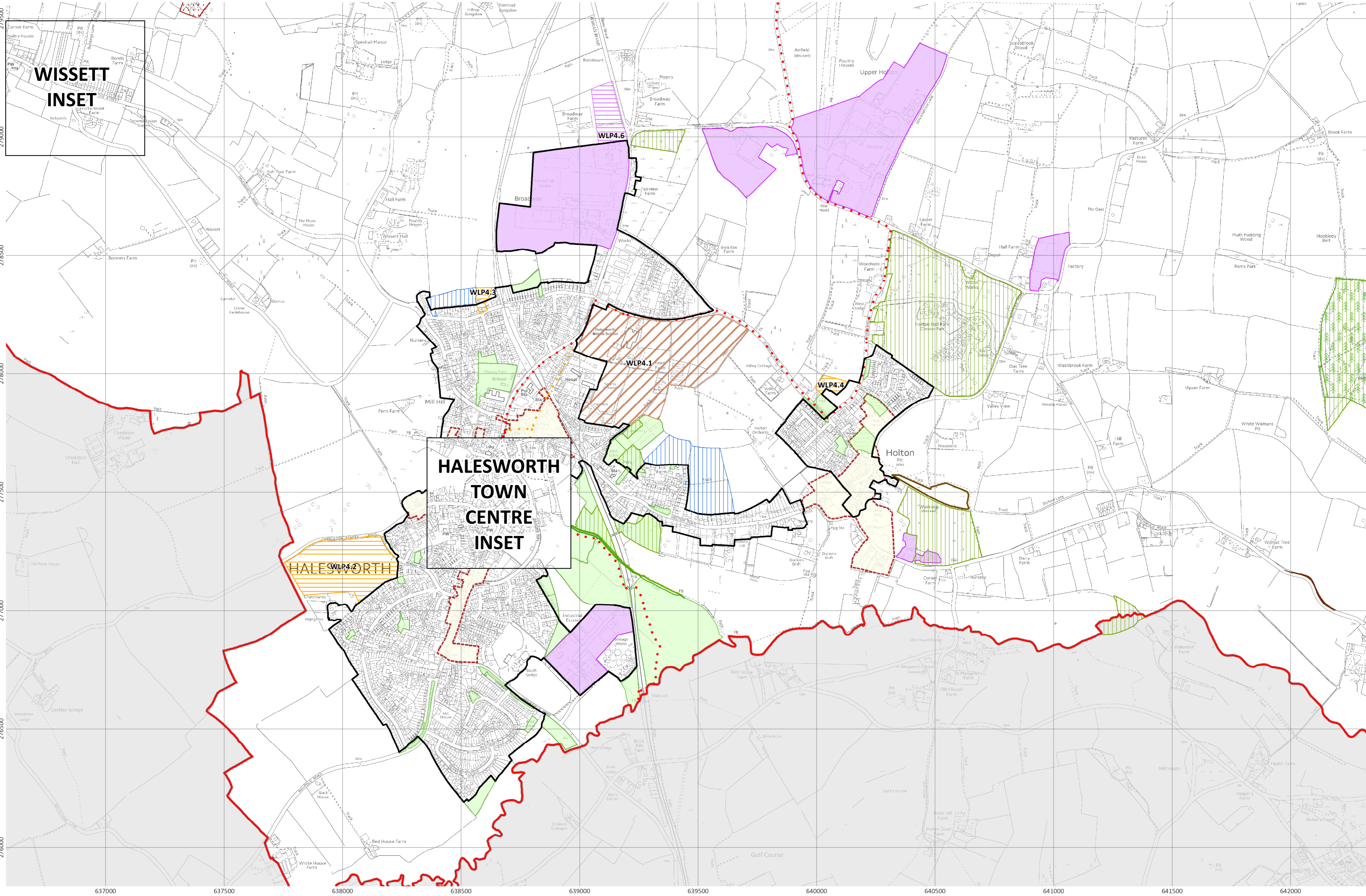

Halesworth Town Centre Inset Map 1:1,500

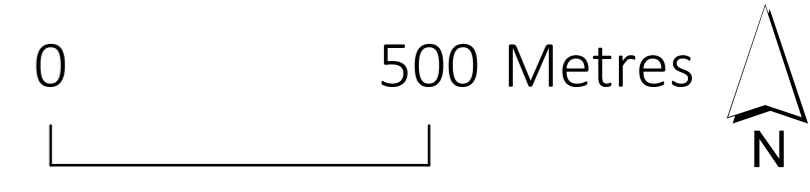
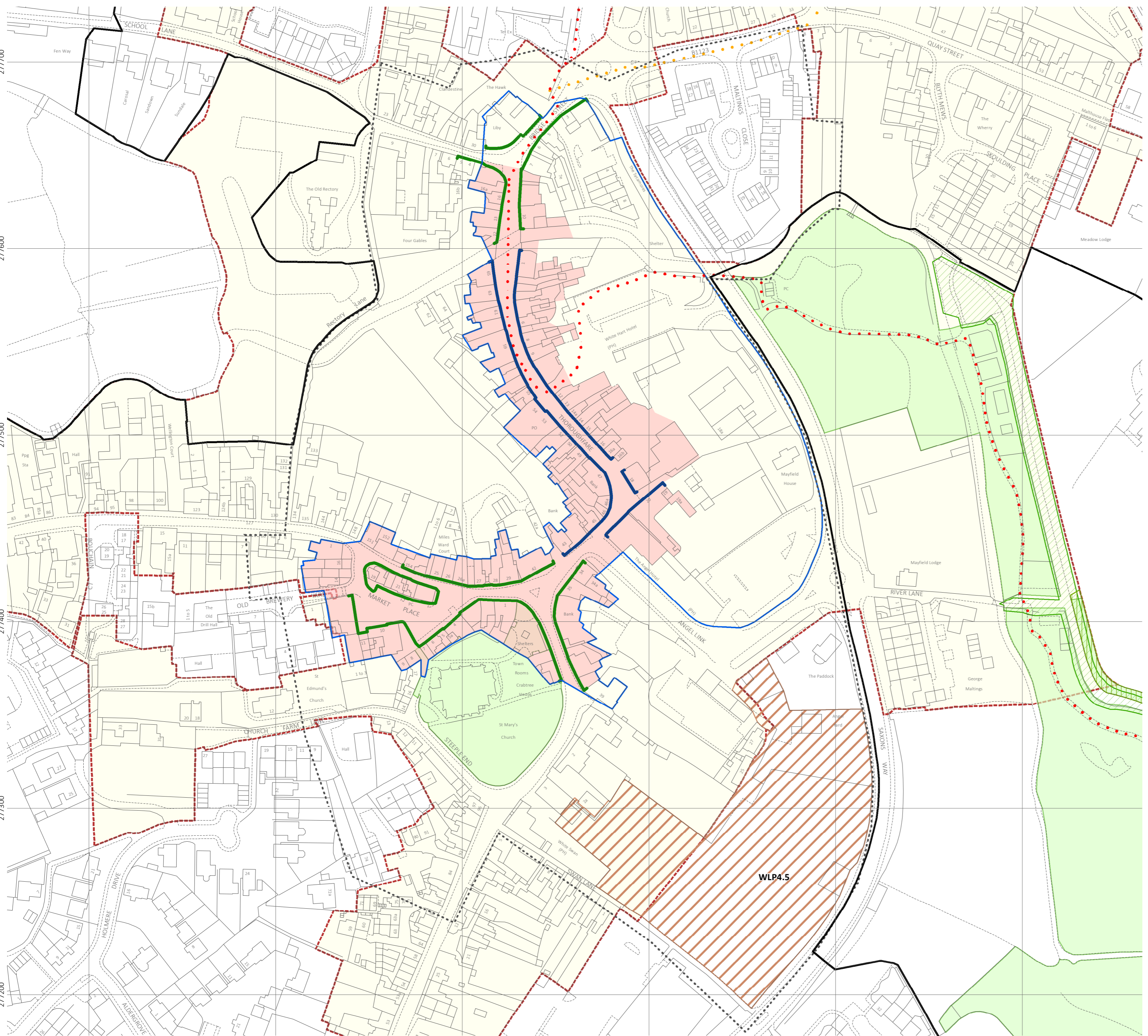

Made Neighbourhood Plans also form part of the development plan. For further details visit www.eastsuffolk.gov.uk/neighbourhoodplanning. Policies Maps show some features that are designated outside of the Local Plan process. These may be amended over time via other processes or other organisations and it is recommended that you consult the original source for the most up to date information.

- Ancient Woodland
- Archaeological Site of Regional Importance
- Common Land and Village Greens
- Conservation Area (WLP8.39)
- County Wildlife Site
- Employment Allocation
- Existing Employment Area (WLP8.12)
- Housing Allocation
- Link to National Cycle Network
- Local Plan Boundary
- Mixed Use Allocation
- National Cycle Route
- Open Space (WLP8.23)
- Outside Waveney District
- Planning Permission for Housing
- Primary Shopping Area (WLP8.18)
- Primary Shopping Frontage (WLP8.19)
- Roadside Nature Reserves
- Scheduled Monument
- Secondary Shopping Frontage (WLP8.19)
- Settlement Boundary (WLP1.2)
- Sites of Special Scientific Interest
- Town Centre Boundary (WLP8.18)

© Crown copyright and database rights 2019 OS 100019684. You are permitted to use this data solely to enable you to respond to, or interact with, the organisation that provided you with the data. You are not permitted to copy, sub-licence, distribute or sell any of this data to third parties in any form. Flood zone information can be found on the Environment Agency website www.Environment-Agency.gov.uk/Flood. Sustrans - National Cycle Route, Links to National Cycle Route, Natural England - Roadside Nature Reserves, Sites of Special Scientific Interest Suffolk Biological Records Centre - County Wildlife Site. Suffolk County Council - Archaeological Site of Regional Importance, Common Land and Village Greens Historic England - Scheduled Monument

