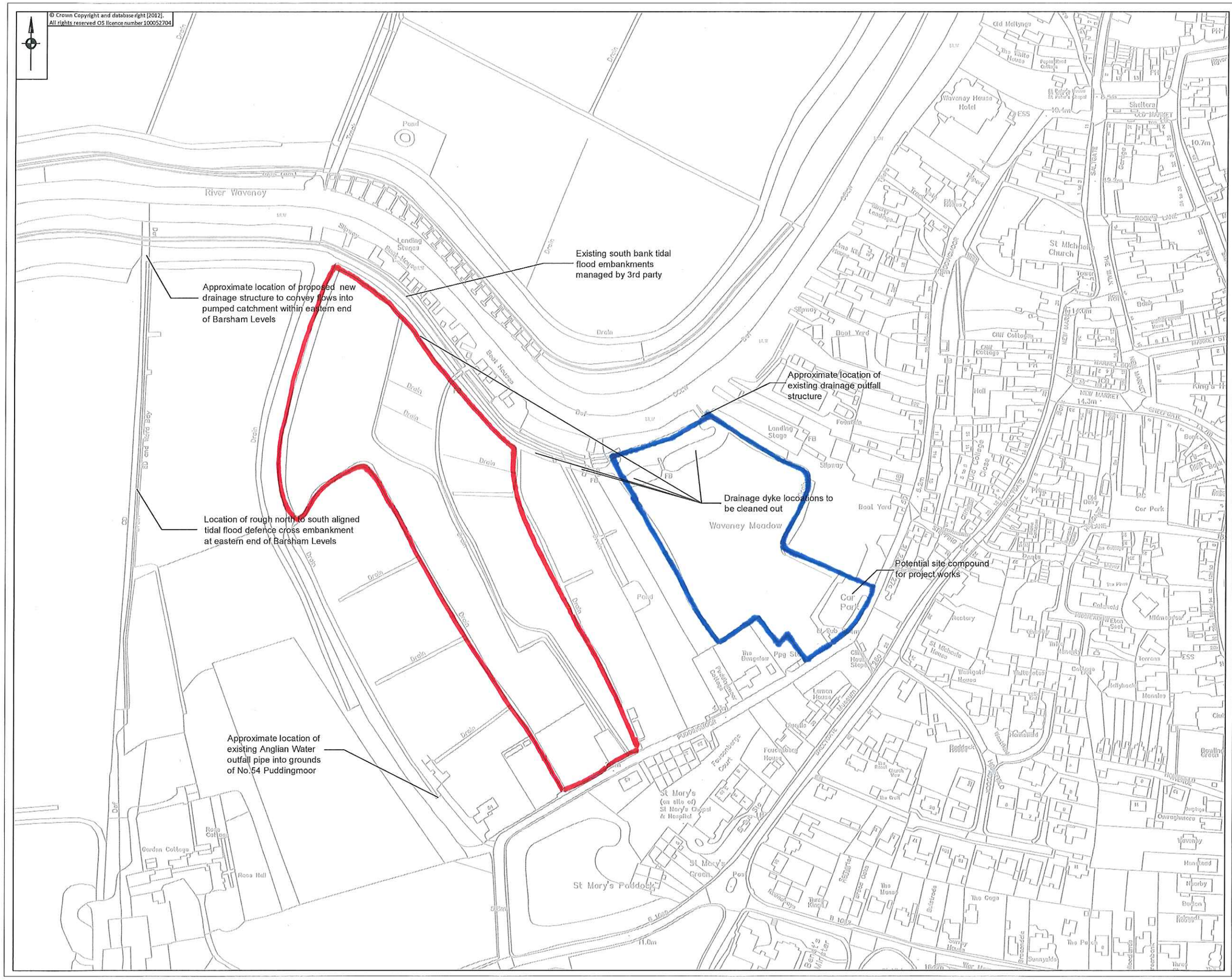

East Suffolk Drainage Board

East Suffolk Internal Drainage Board
Water Management Alliance, Kettlewell House,
Austin Fields Industrial Estate, Kings Lynn, PE30 1PH.
www.wlma.org.uk

Key:

Notes:

1. No dimensions to be scaled from this drawing
2. Waveney District Council project contact - Guy Butler 01502 523362 Guy.Butler@eastsuffolk.gov.uk
3. Water Management Alliance / East Suffolk Internal Drainage Board project contact - Pete Roberts 07557 143072 pete@wlma.org.uk

PRELIMINARY DESIGN

Rev	By	Chkd	Apprvd	Date	Description
-	-	-	-	-	-

Project: Waveney District Council
Public Sector Cooperation Agreement
Puddingmoor / Waveney Meadows

Drawing: WAVENEY DISTRICT COUNCIL
Puddingmoor / Waveney Meadows
Preliminary Concept Design
Location Overview

Drawn by: PER — Date: 01/05/2018
Checked by: - — Date: -
Approved by: - — Date: -

Drawing No. WDC/PUDDINGMOOR/100/001 — Revision -

Drawing Scale: 1:2,500 at A3

You created this PDF from an application that is not licensed to print to novaPDF printer (http://www.novapdf.com)