

# Beccles and Worlingham Inset Map 1:10,000

Waveney Final Draft Local Plan | March 2018

0 500 Metres

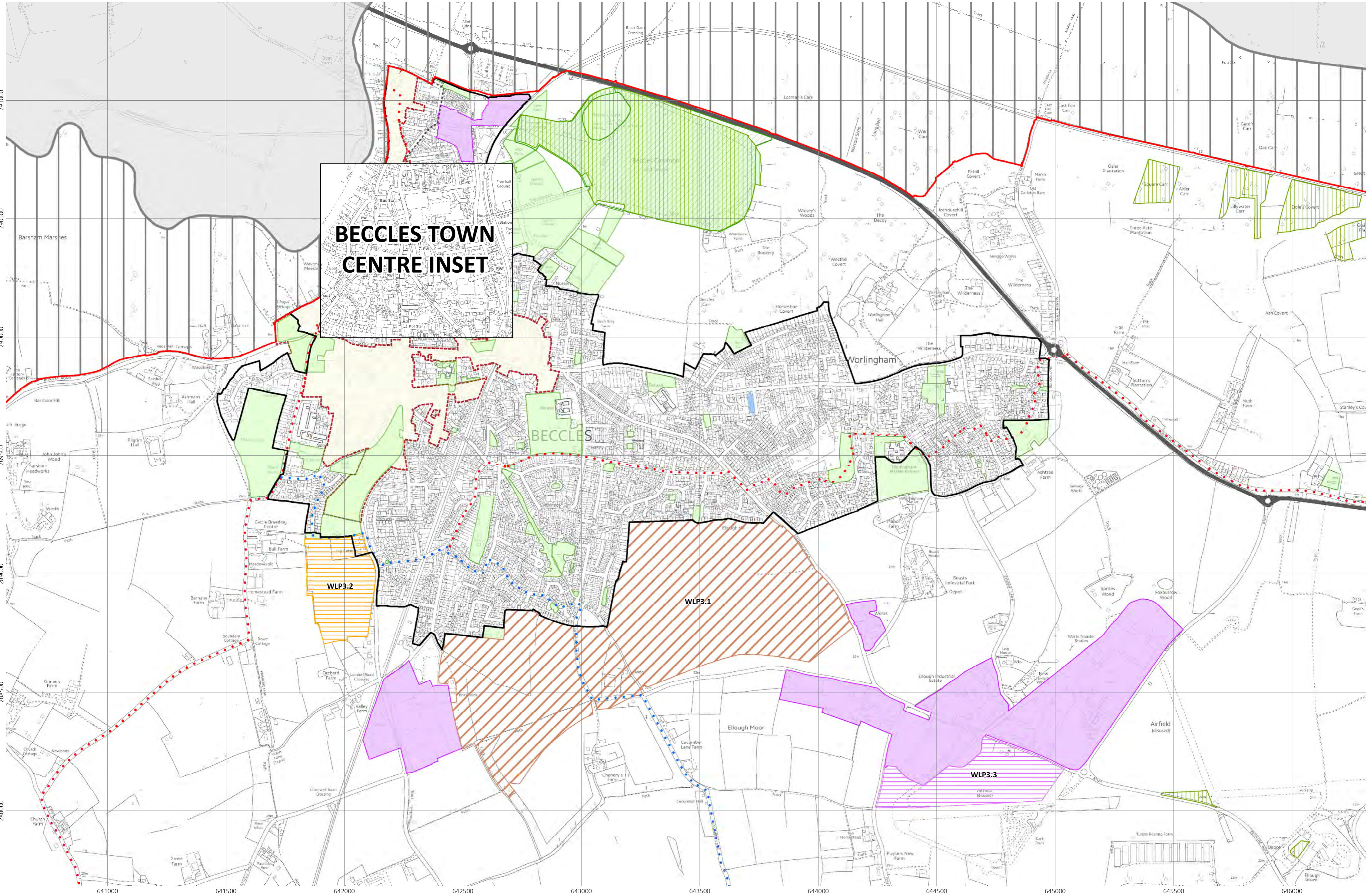

0 100 Metres

## Beccles Town Centre Inset Map 1:2,000

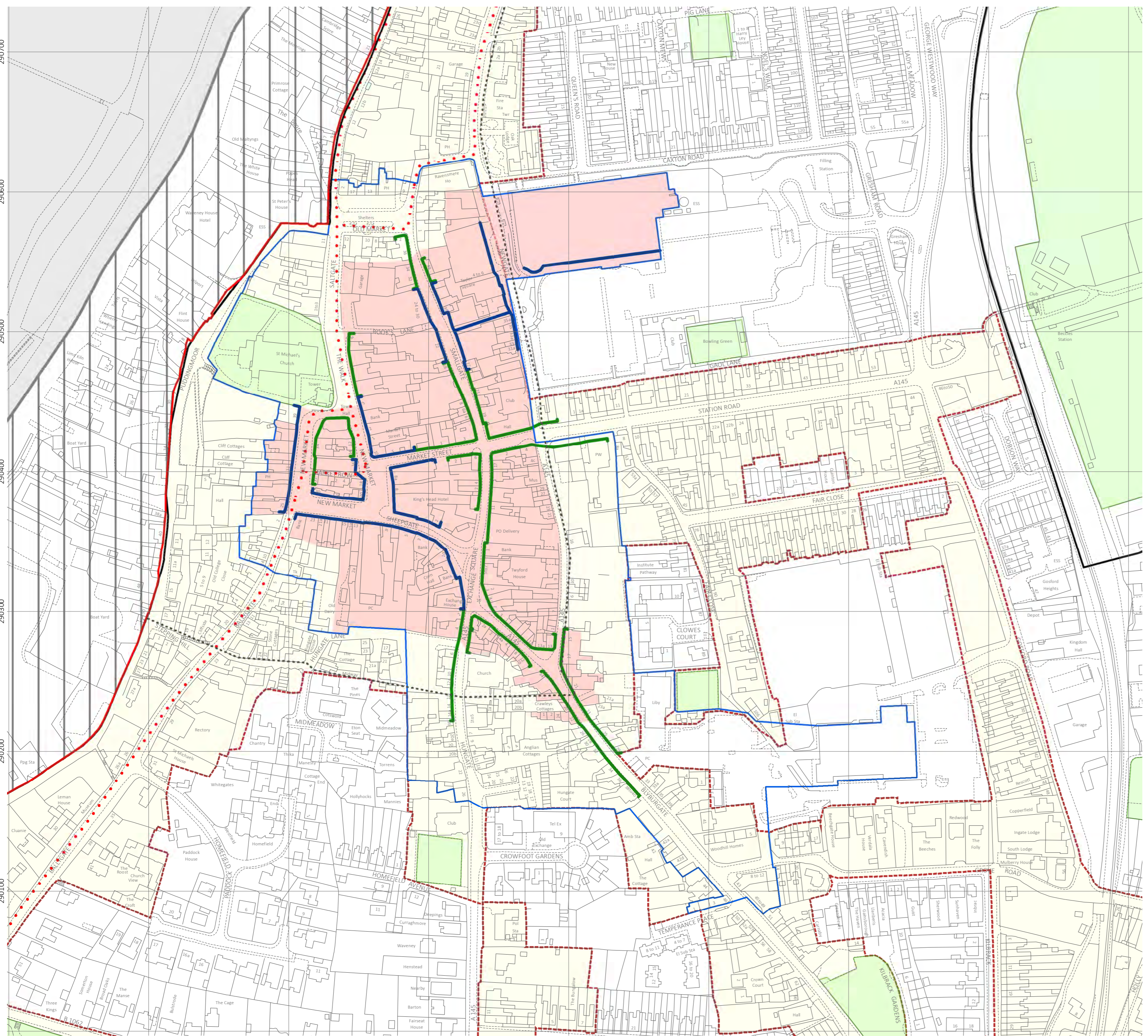

- Local Plan Boundary
- Outside Waveney District
- Broads Authority area within Waveney District
- Archaeological Site of Regional Importance
- Common Land and Village Greens
- Conservation Area (WLP8.39)
- County Wildlife Site
- Employment Allocation
- Existing Employment Area (WLP8.12)
- Housing Allocation
- Local Shopping Centre (WLP8.20)
- Mixed Use Allocation
- ... National Cycle Route
- Open Space (WLP8.23)
- Primary Shopping Area (WLP8.18)
- Primary Shopping Frontage (WLP8.19)
- ... Regional Cycle Route
- Secondary Shopping Frontage (WLP8.19)
- Settlement Boundary (WLP1.3)
- Town Centre Boundary (WLP8.18)

Locally Listed Buildings can be found on the interactive map at [www.eastsuffolk.gov.uk/newwaveneylocalplan](http://www.eastsuffolk.gov.uk/newwaveneylocalplan)





# Bungay Inset Map 1:6,000

Waveney Final Draft Local Plan | March 2018

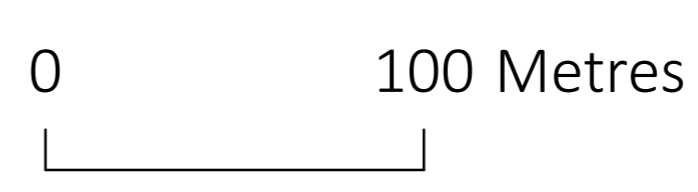
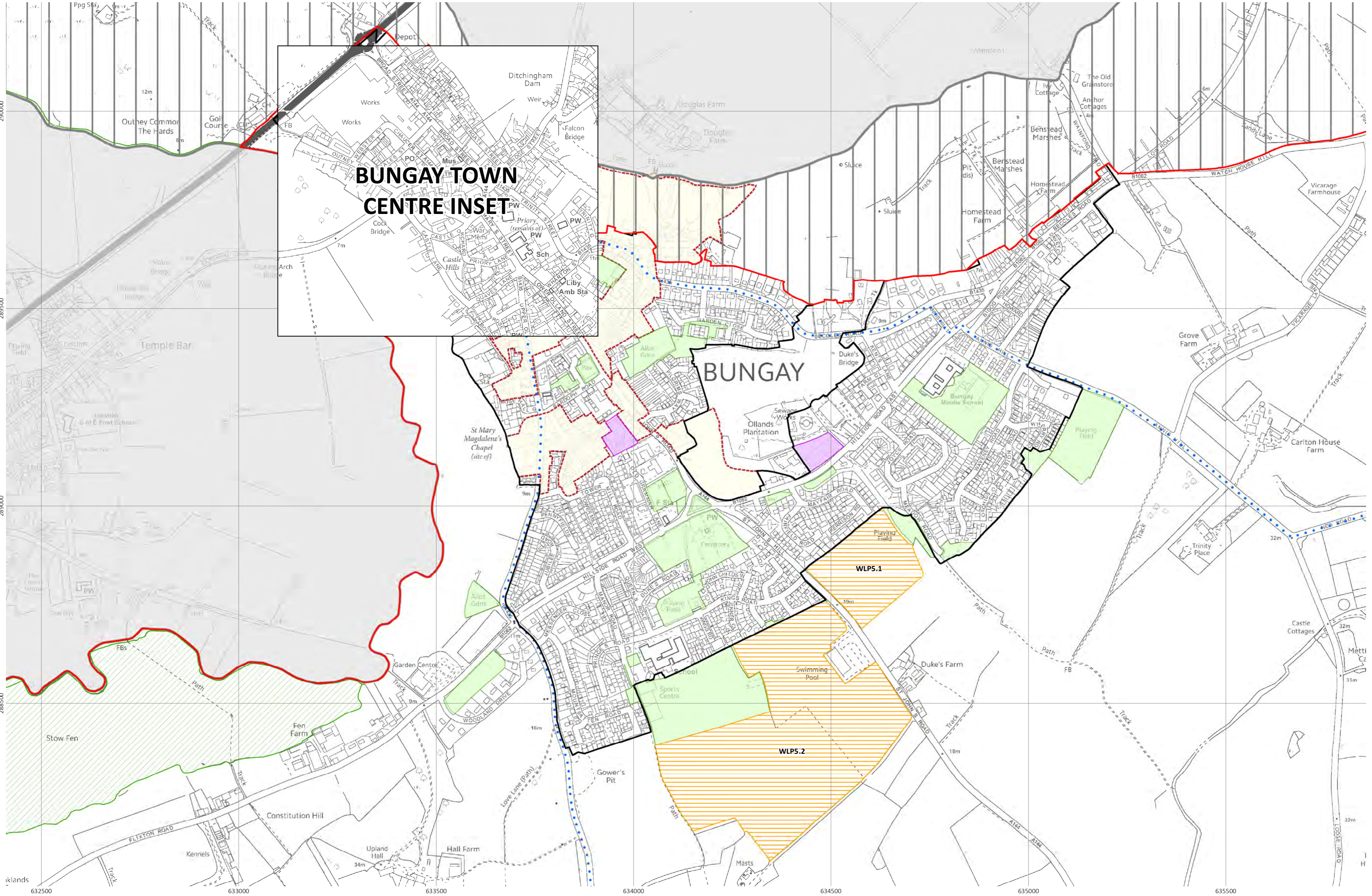

# Bungay Town Centre Inset Map 1:2,000

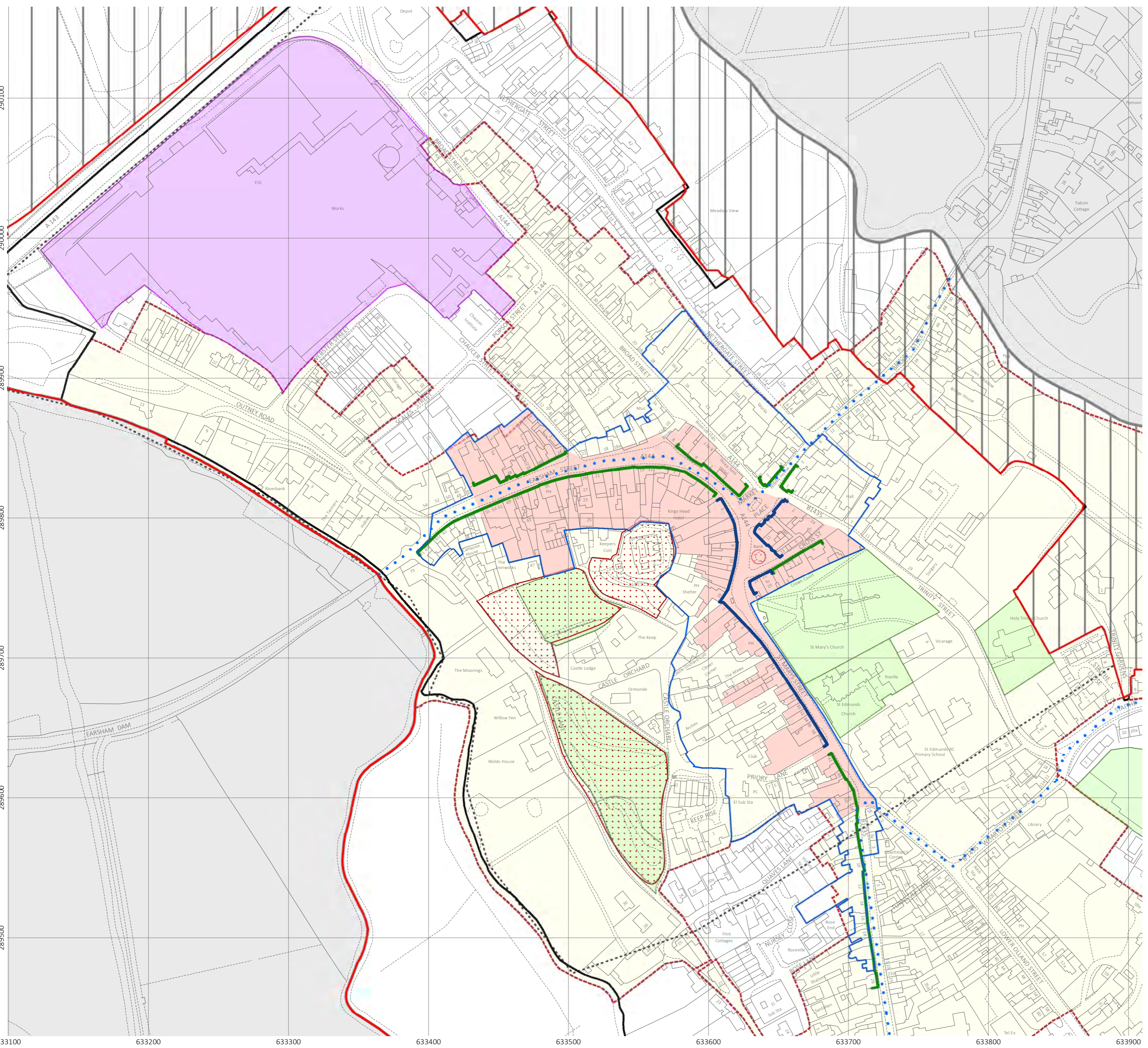

- Local Plan Boundary
  - Outside Waveney District
  - Broads Authority area within Waveney District
  - Archaeological Site of Regional Importance
  - Common Land and Village Greens
  - Conservation Area (WLP8.39)
  - Existing Employment Area (WLP8.12)
  - Housing Allocation
  - Open Space (WLP8.23)
  - Primary Shopping Area (WLP8.18)
  - Primary Shopping Frontage (WLP8.19)
  - Regional Cycle Route
  - Scheduled Monument
  - Secondary Shopping Frontage (WLP8.19)
  - Settlement Boundary (WLP1.3)
  - Town Centre Boundary (WLP8.18)
- Locally Listed Buildings can be found on the interactive map at [www.eastsuffolk.gov.uk/newwaveneylocalplan](http://www.eastsuffolk.gov.uk/newwaveneylocalplan)



© Crown copyright and database rights 2018 OS 100042052. You are permitted to use this data solely to enable you to respond to, or interact with, the organisation that provided you with the data. You are not permitted to copy, sub-licence, distribute or sell any of this data to third parties in any form. Flood zone information can be found on the Environment Agency website [www.Environment-Agency.gov.uk/Flood](http://www.Environment-Agency.gov.uk/Flood). Sustrans - Regional Cycle Route Suffolk County Council - Archaeological Site of Regional Importance, Common Land and Village Greens Historic England - Scheduled Monument



# Halesworth and Holton Inset Map 1:10,000

Waveney Final Draft Local Plan | March 2018

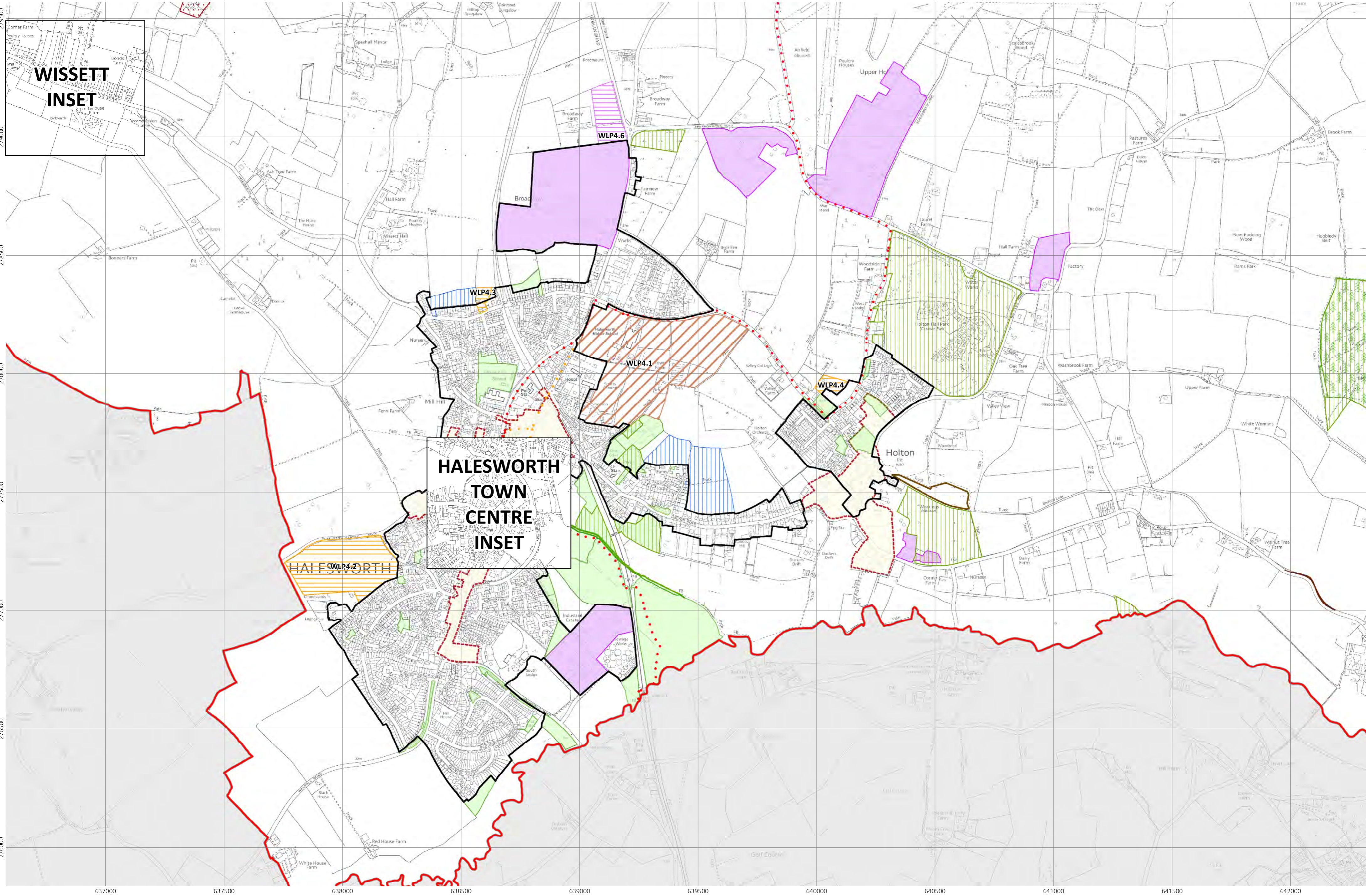
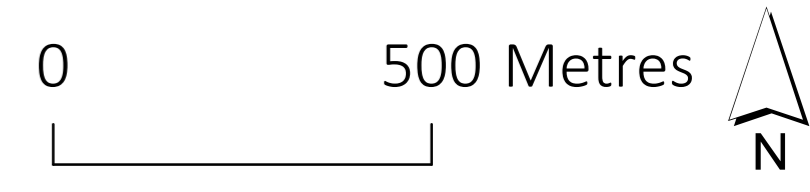

## Halesworth Town Centre Inset Map 1:1,500

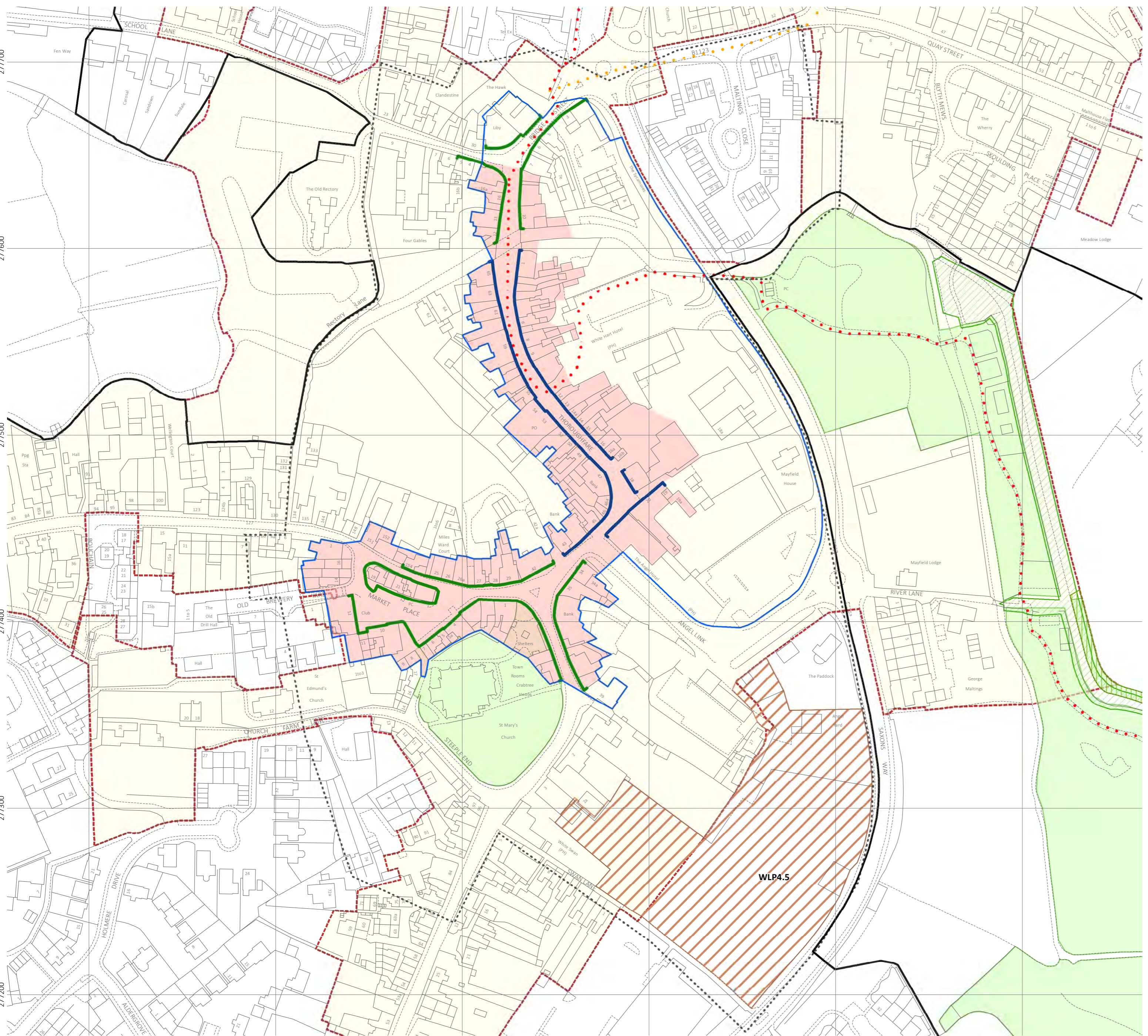

- Local Plan Boundary
  - Outside Waveney District
  - Ancient Woodland
  - Archaeological Site of Regional Importance
  - Common Land and Village Greens
  - Conservation Area (WLP8.39)
  - County Wildlife Site
  - Employment Allocation
  - Existing Employment Area (WLP8.12)
  - Housing Allocation
  - Link to National Cycle Network
  - Mixed Use Allocation
  - National Cycle Route
  - Open Space (WLP8.23)
  - Planning Permission for Housing
  - Primary Shopping Area (WLP8.18)
  - Primary Shopping Frontage (WLP8.19)
  - Roadside Nature Reserves
  - Scheduled Monument
  - Secondary Shopping Frontage (WLP8.19)
  - Settlement Boundary (WLP1.3)
  - Sites of Special Scientific Interest
  - Town Centre Boundary (WLP8.18)
- Locally Listed Buildings can be found on the interactive map at [www.eastsuffolk.gov.uk/newwaveneylocalplan](http://www.eastsuffolk.gov.uk/newwaveneylocalplan)



© Crown copyright and database rights 2018 OS 100042052. You are permitted to use this data solely to enable you to respond to, or interact with, the organisation that provided you with the data. You are not permitted to copy, sub-licence, distribute or sell any of this data to third parties in any form. Flood zone information can be found on the Environment Agency website [www.Environment-Agency.gov.uk/Flood](http://www.Environment-Agency.gov.uk/Flood). Sustrans - National Cycle Route, Links to National Cycle Route, Natural England - Roadside Nature Reserves, Sites of Special Scientific Interest Suffolk Biological Records Centre - County Wildlife Site. Suffolk County Council - Archaeological Site of Regional Importance, Common Land and Village Greens Historic England - Scheduled Monument



# Southwold and Reydon Inset Map 1:5,000

Waveney Final Draft Local Plan, March 2018

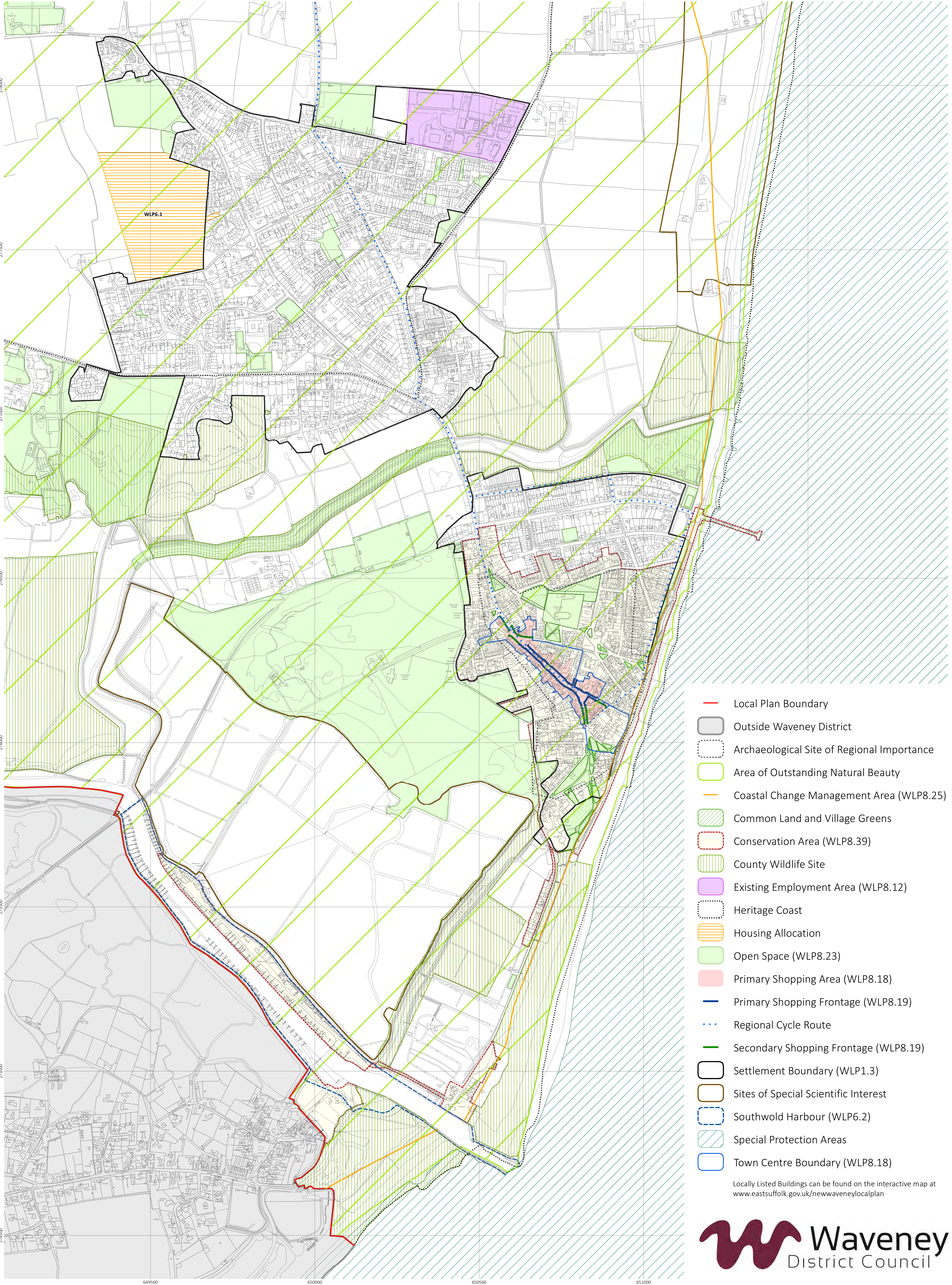

- Local Plan Boundary
- Outside Waveney District
- Archaeological Site of Regional Importance
- Area of Outstanding Natural Beauty
- Coastal Change Management Area (WLP8.25)
- Common Land and Village Greens
- Conservation Area (WLP8.39)
- County Wildlife Site
- Existing Employment Area (WLP8.12)
- Heritage Coast
- Housing Allocation
- Open Space (WLP8.23)
- Primary Shopping Area (WLP8.18)
- Primary Shopping Frontage (WLP8.19)
- Regional Cycle Route
- Secondary Shopping Frontage (WLP8.19)
- Settlement Boundary (WLP1.3)
- Sites of Special Scientific Interest
- Southwold Harbour (WLP6.2)
- Special Protection Areas
- Town Centre Boundary (WLP8.18)

Locally Listed Buildings can be found on the interactive map at [www.eastsuffolk.gov.uk/newwaveneylocalplan](http://www.eastsuffolk.gov.uk/newwaveneylocalplan)

