

Kesgrave, Martlesham and villages Community Partnership profile



Population

Key facts



Total population

36,000



Largest age group

45-49



Smallest age group

85+



Just under

1 in 5

people are aged
under 16

19%; national average 20%



Just under

1 in 4

people are aged 65+

23%; national average 18%



1,120

people aged 85 or
over

3.1% of total population; national
average 2.4%

Population

Age breakdown

The age pyramid shows the age breakdown of the population of Kesgrave and Martlesham CP against the national average

Most over-represented age group: **80-84**

Most under-represented age group: **25-29**

Kesgrave and Martlesham CP has a lower proportion of young adults aged 20-39 and children under the age of 5 than the national average

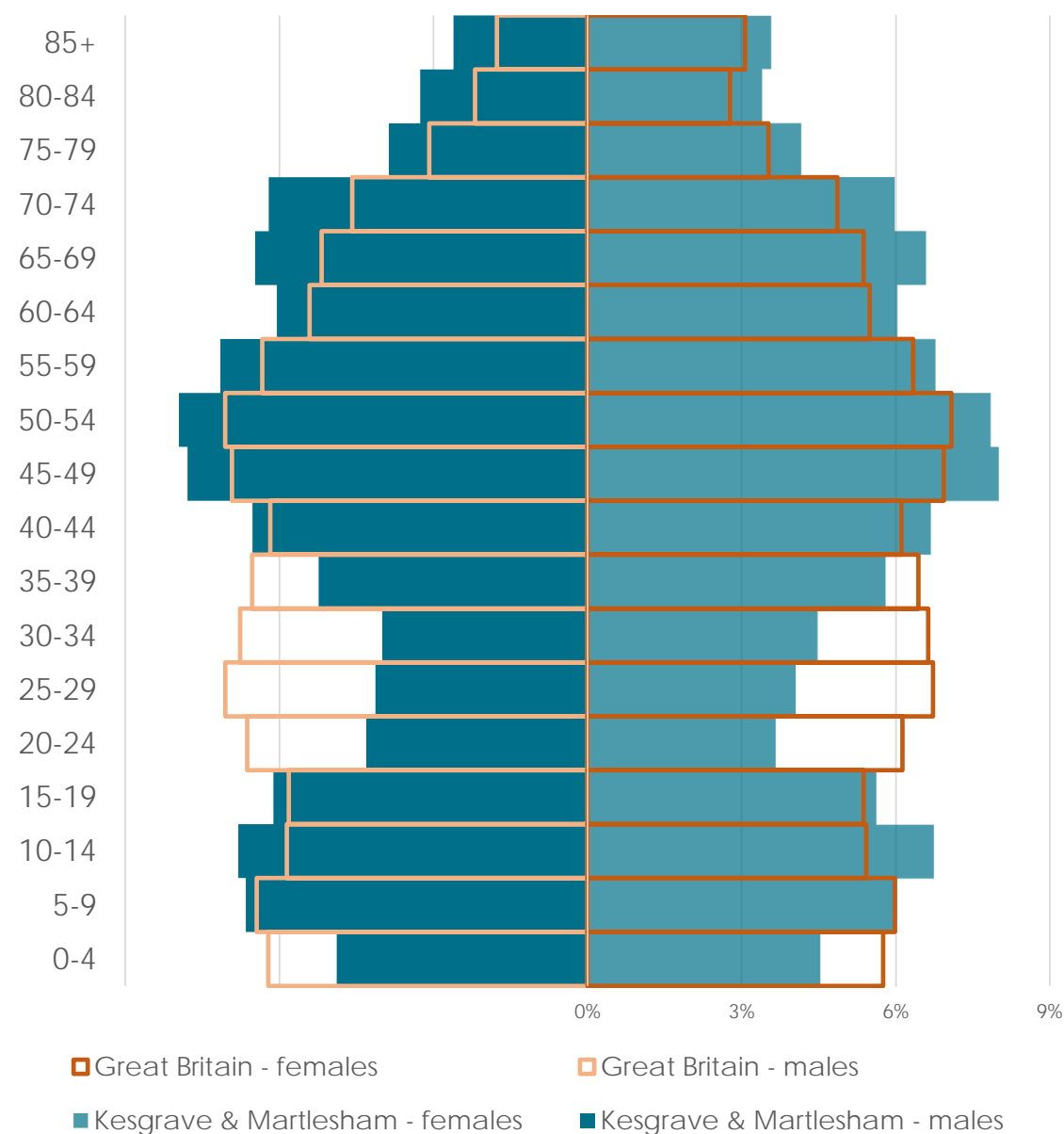

Deprivation

Key facts



1,670

people affected by
income deprivation

4.6%

Suffolk average 10.1%



4.4%

of working age
people affected by
employment
deprivation

Suffolk average 8.3%
830 people



370

children affected by
income deprivation

5.4%

Suffolk average 13.6%



650

older people affected
by income deprivation

6.2%

Suffolk average 10.4%

Deprivation Overall

IMD quintile	Population	% of population
1	0	0%
2	0	0%
3	2,420	7%
4	6,440	18%
5	27,170	75%

1 = most deprived 20% of areas in England
5 = least deprived 20% of areas in England

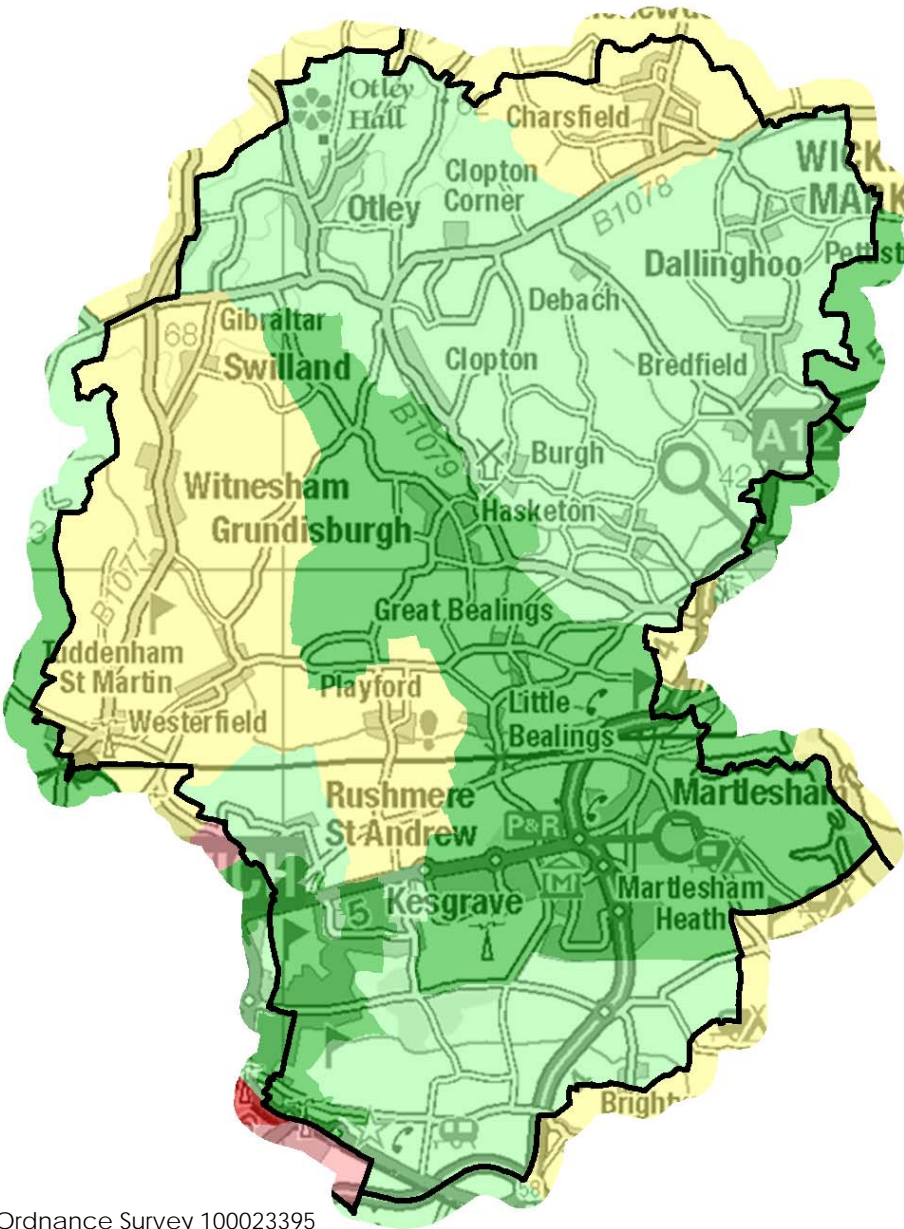

Source: DCLG Index of Multiple Deprivation 2019. Map © Crown copyright and database rights 2019 Ordnance Survey 100023395

Deprivation Children

Children aged 0-15 income deprived

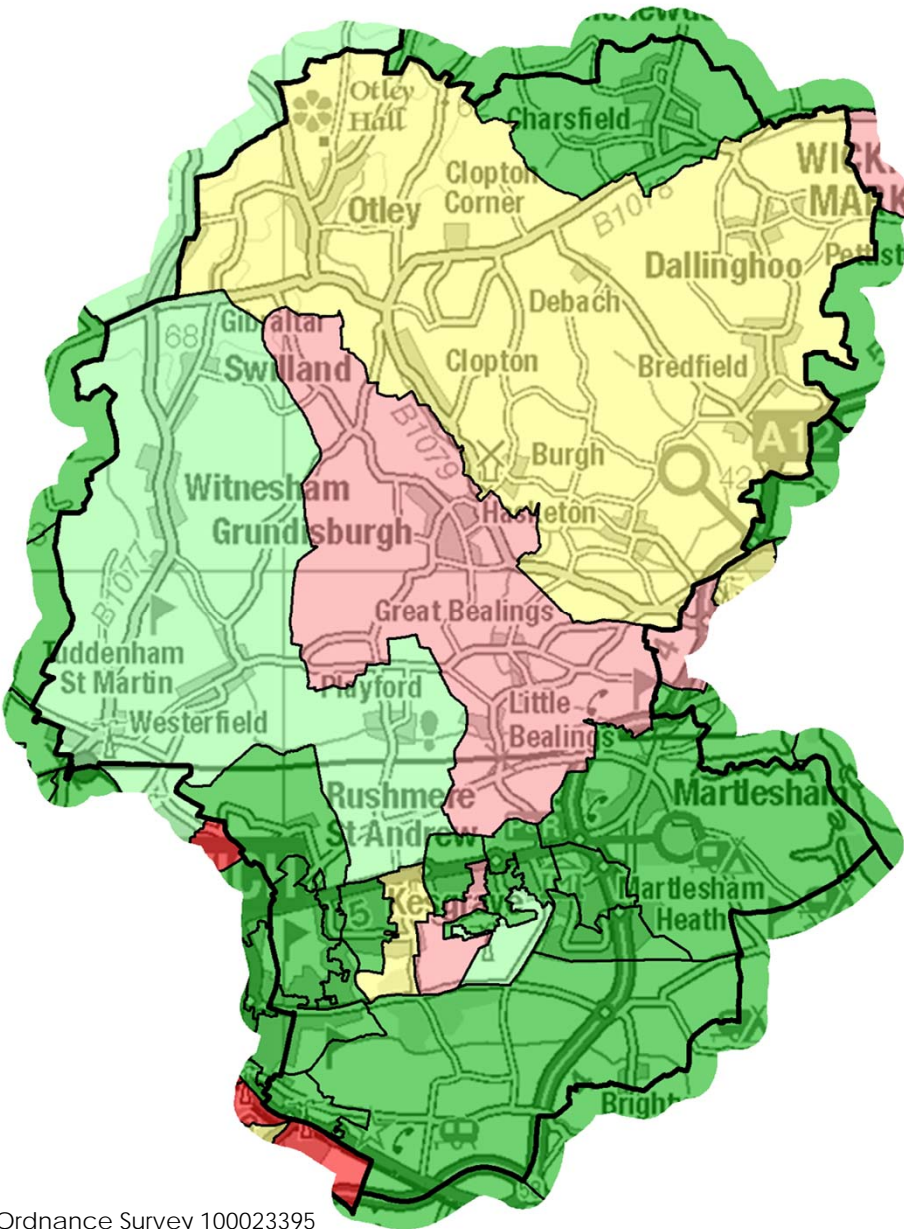

Source: DCLG Index of Multiple Deprivation 2019. Map © Crown copyright and database rights 2019 Ordnance Survey 100023395

Deprivation

Older people

People aged 60+ income deprived

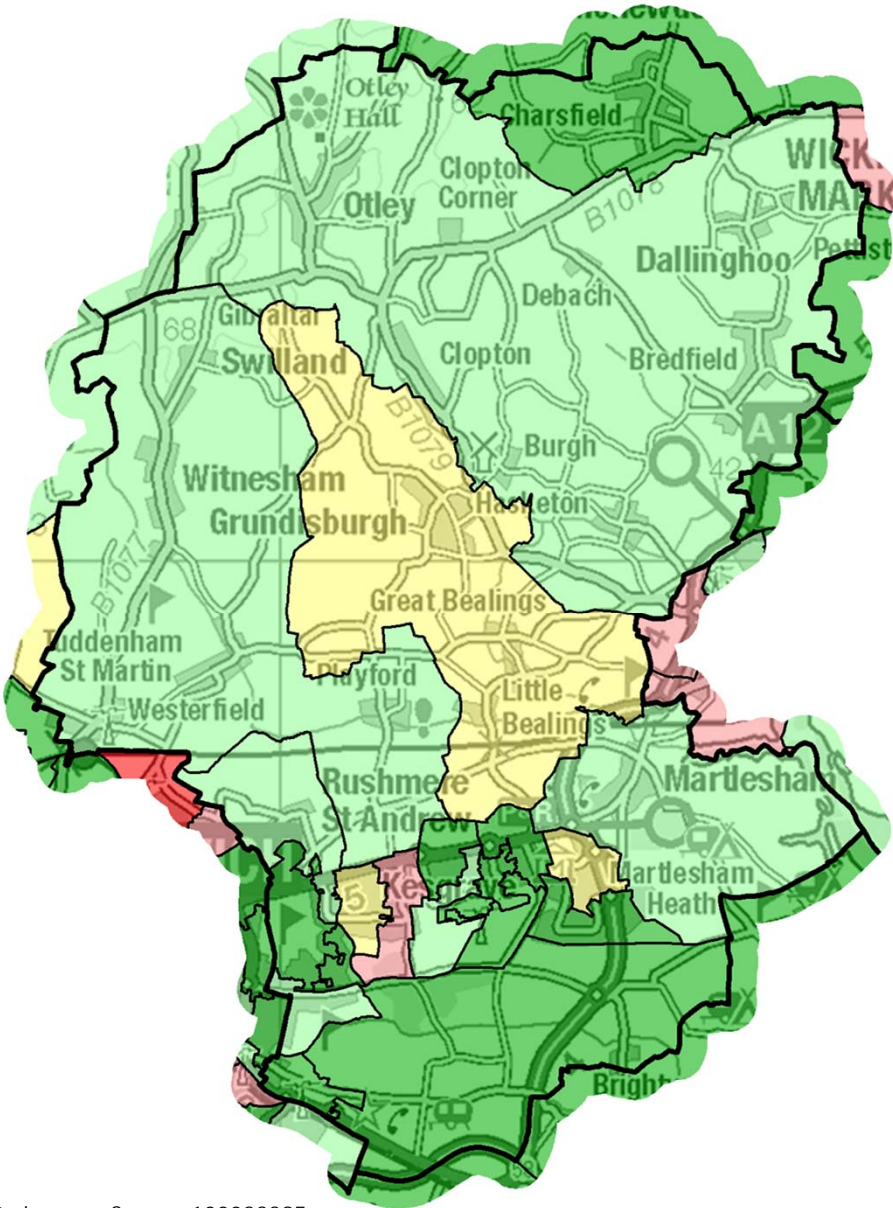
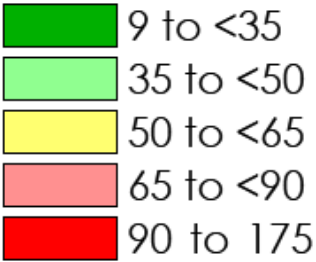

Source: DCLG Index of Multiple Deprivation 2019. Map © Crown copyright and database rights 2019 Ordnance Survey 100023395

Health and social care

Life expectancy

Wards (2018)

	<i>Life expectancy at birth for males</i>	<i>Life expectancy at birth for females</i>
Fynn Valley	83.3	84.1
Grundisburgh	84	87.9
Kesgrave East	81.9	83
Kesgrave West	84.1	85.1
Martlesham	82.4	84.9
Nacton & Purdis Farm	80.3	84.7
Tower	83.5	87.6
Wickham Market	83.1	85.1
Woodbridge	82	86.4
Suffolk Coastal	81.7	84.8
Waveney	79.4	82.9
Suffolk	80.8	84.1

Highest and lowest life expectancy in East Suffolk

Deben Ward (Woodbridge CP)	84.4	
Kirton Ward (Felixstowe CP)		93.1
Kirkley Ward (Lowestoft)	73.5	78.3



3.8 years

the gap in life expectancy for males between Kesgrave West and Nacton & Purdis Farm Wards



4.9 years

the gap in life expectancy for females between Grundisburgh and Kesgrave East Wards

Health and social care

Mental health

Dementia: QOF prevalence (all ages)

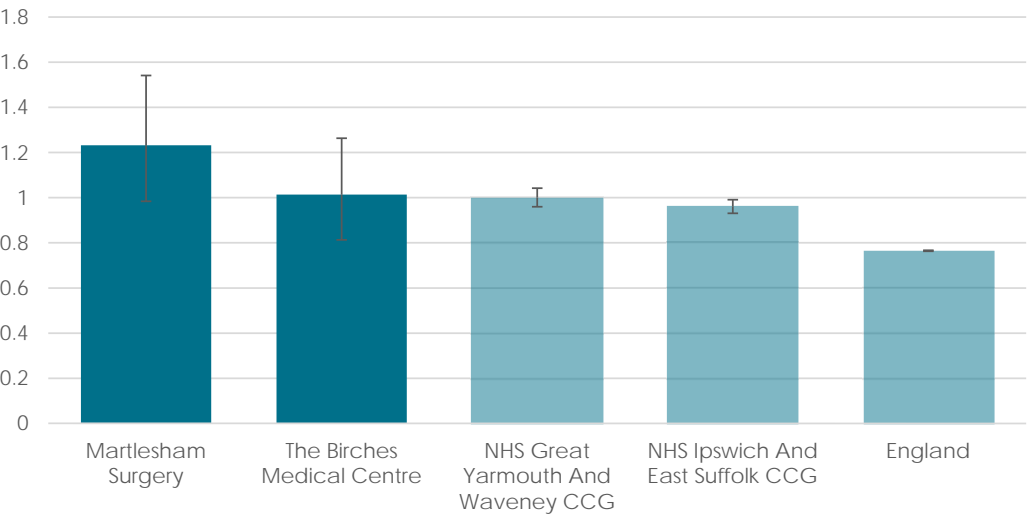

Prevalence of dementia is higher than the national average among patients at both GP surgeries in the Kesgrave, Martlesham and villages Community Partnership area

Depression: Recorded prevalence (aged 18+)

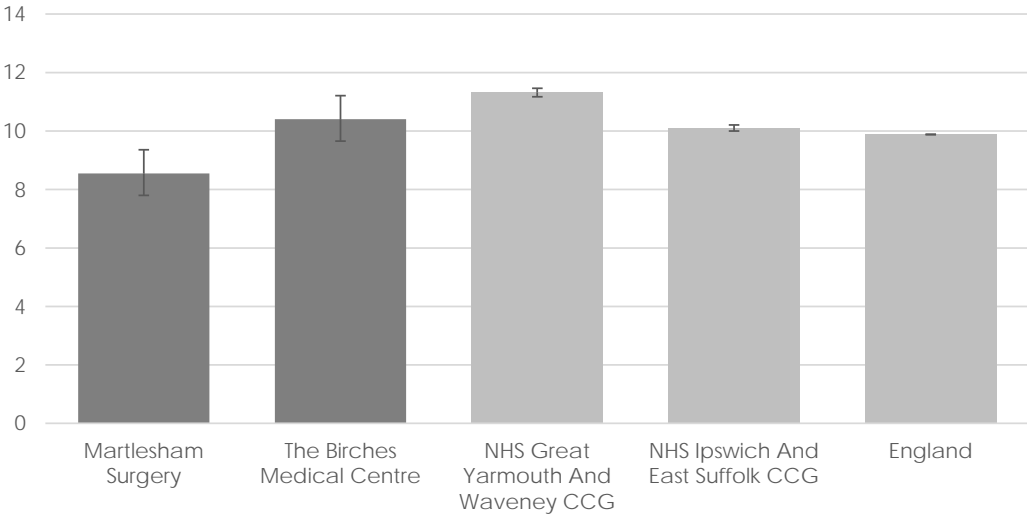

Prevalence of depression is higher than the national average among patients at The Birches Medical Centre

Source: Quality and Outcomes Framework (QOF). Accessed via fingertips.phe.org.uk

Error bars show Upper and Lower confidence limits. These are 95% confidence limits, meaning that there is a 95% probability that the true value lies within the two confidence limits.

Health and social care

Childhood weight



Primary school children
overweight or obese

Lowest CP: Kesgrave & Martlesham
20.8%

Highest CP: Aldeburgh, Saxmundham &
Leiston 32.5%

The map shows
the percentage
of children
measured as
overweight or
very overweight
according to the
National Child
Measurement
Programme
(NCMP)

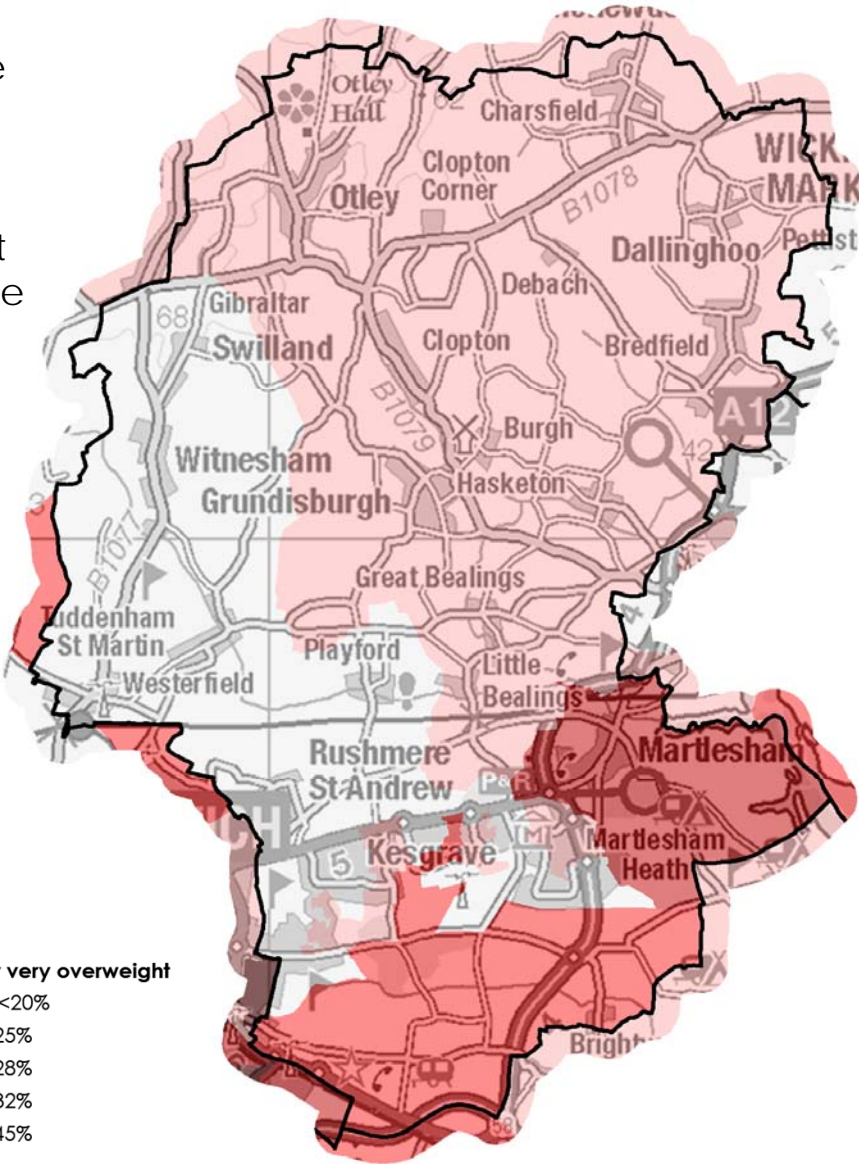

Health and social care

Physical activity



34.2%

of adults complete 2+ hours of
exercise per week

Lowest CP: Lowestoft 29.3%
Highest CP: Framlingham & Wickham Market 34.4%
UK average: 31.0%



42.1%

of adults do not exercise

Lowest CP: Kesgrave, Martlesham &
villages 42.1%
Highest CP: Lowestoft 49.7%
UK average: 46.2%

Health and social care

Adult care



795

Adults received a social care service in the last two years

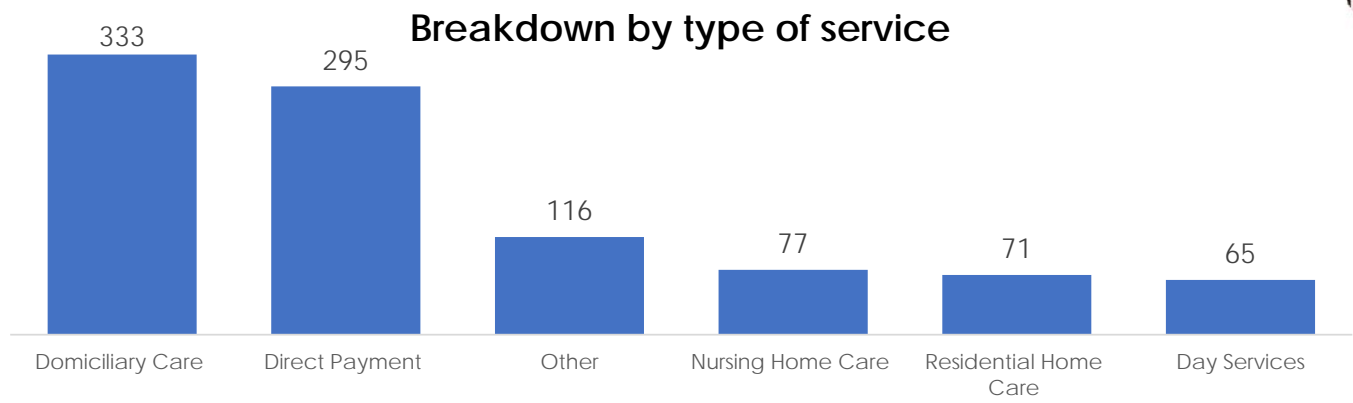

Adults receiving at least one ACS package

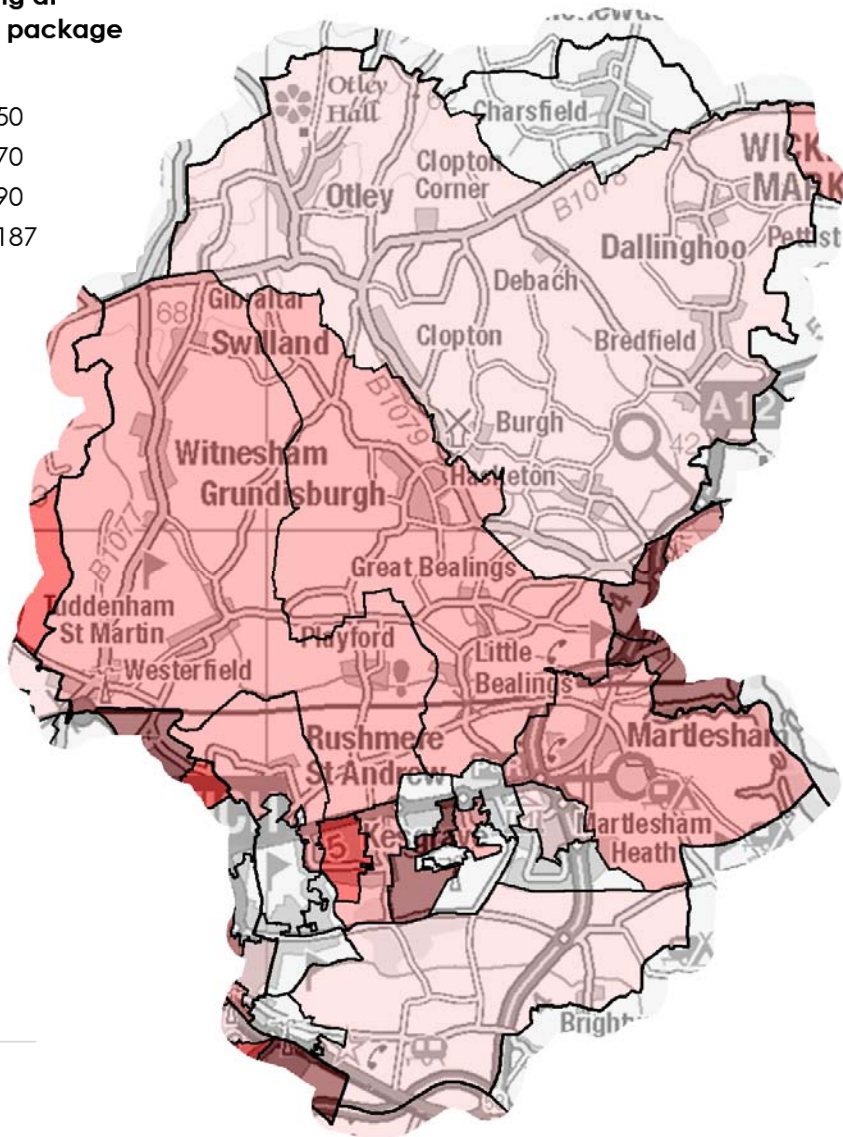
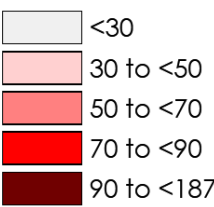

Source: Suffolk County Council ACS. Two years data to July 2019

Health and social care

Children's care

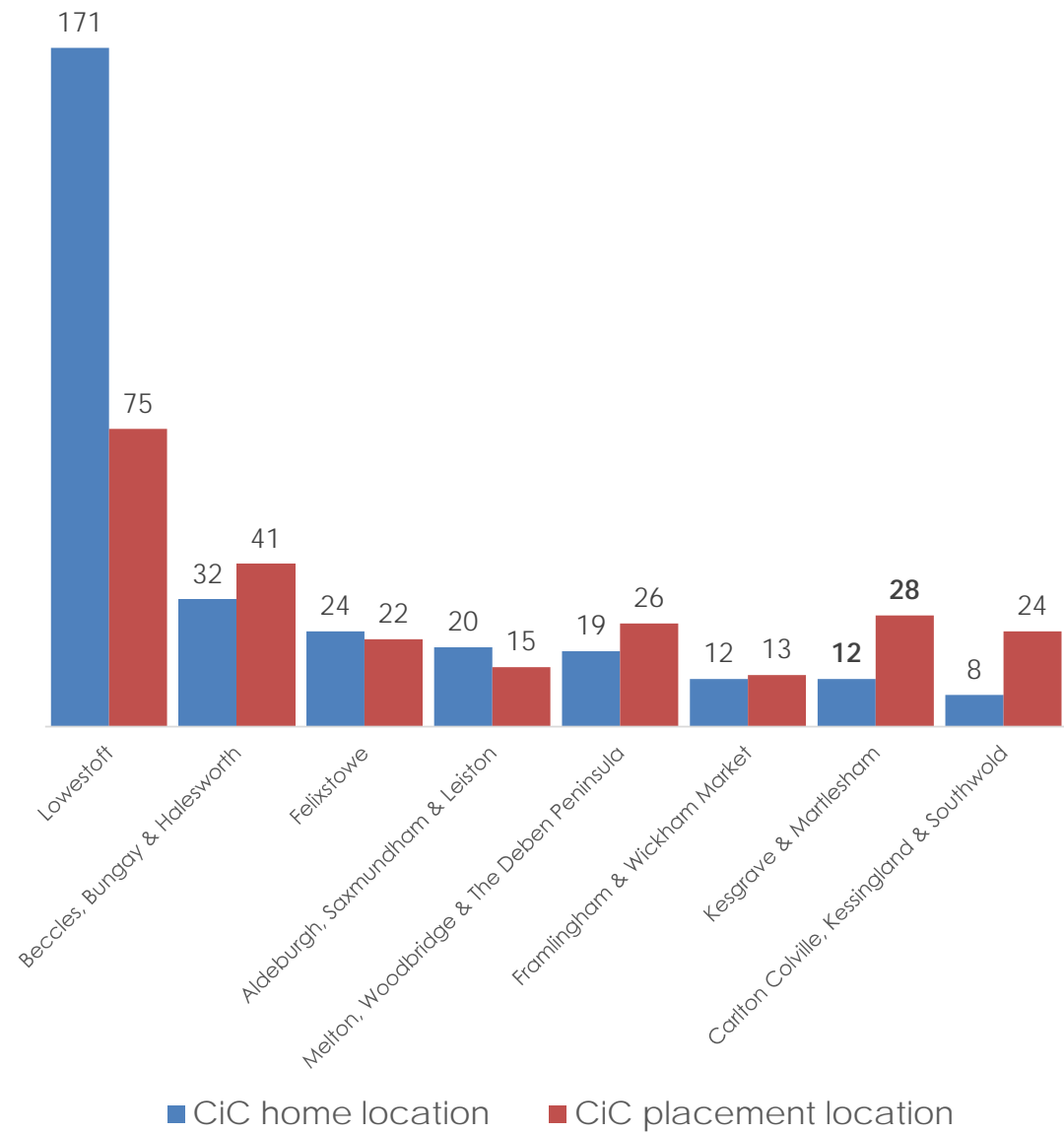
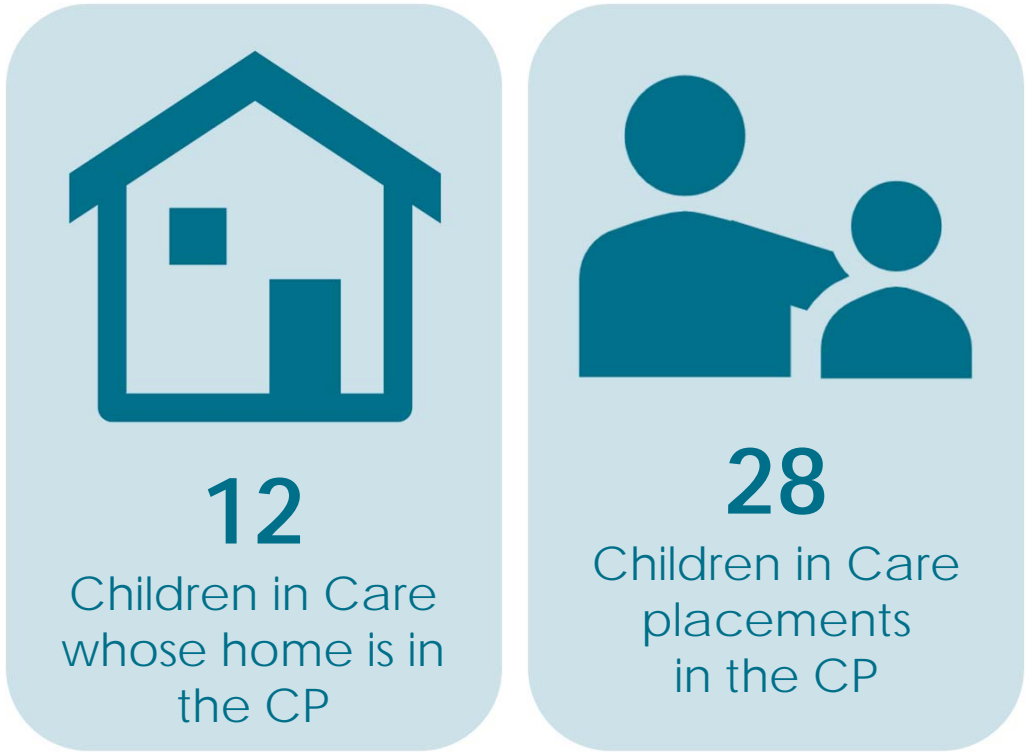

Source: Suffolk County Council CYP iHub. July 2019 data

Health and social care

Disability and social isolation

IMD health deprivation and disability domain

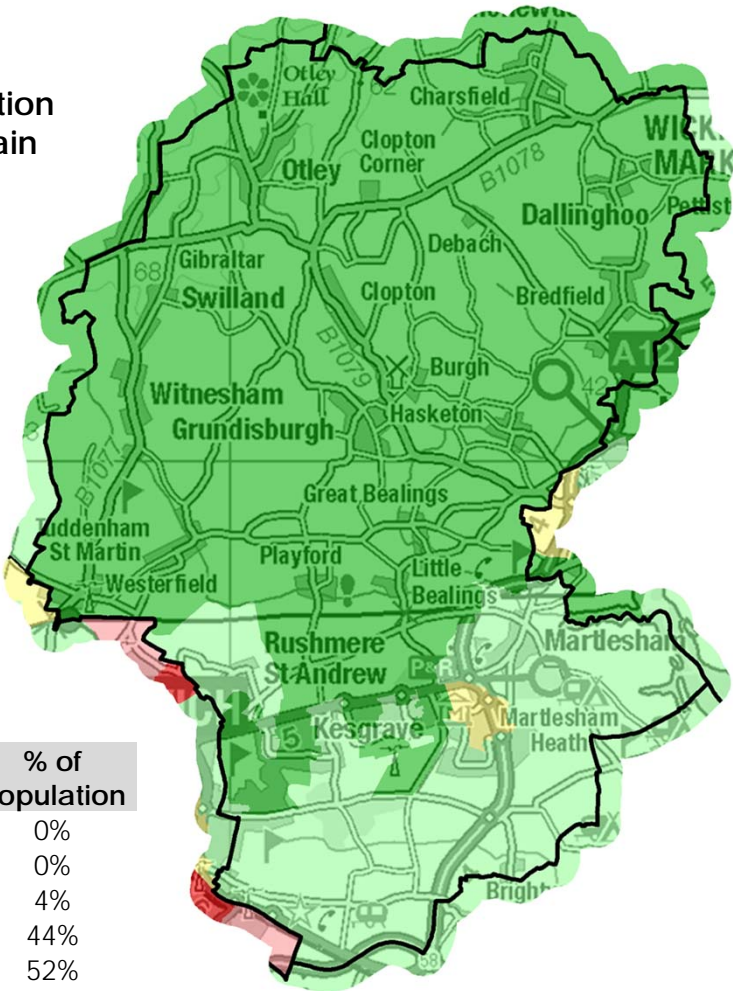

Social isolation

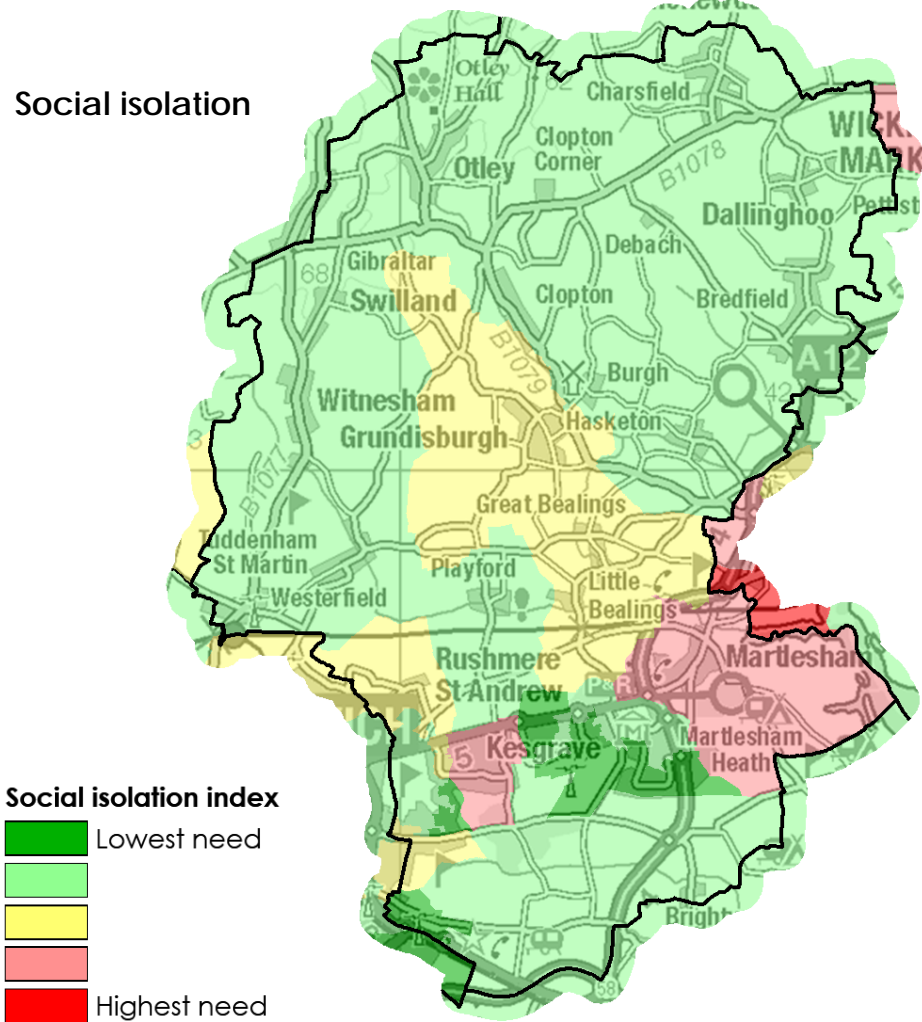

Source: DCLG Index of Multiple Deprivation 2019. Map © Crown copyright and database rights 2019 Ordnance Survey 100023395

Employment and education

Employment



Information & communication
accounts for
1 in 4
jobs in Kesgrave,
Martlesham and villages
CP, compared to 1 in 33
across Suffolk and 1 in 25
in England

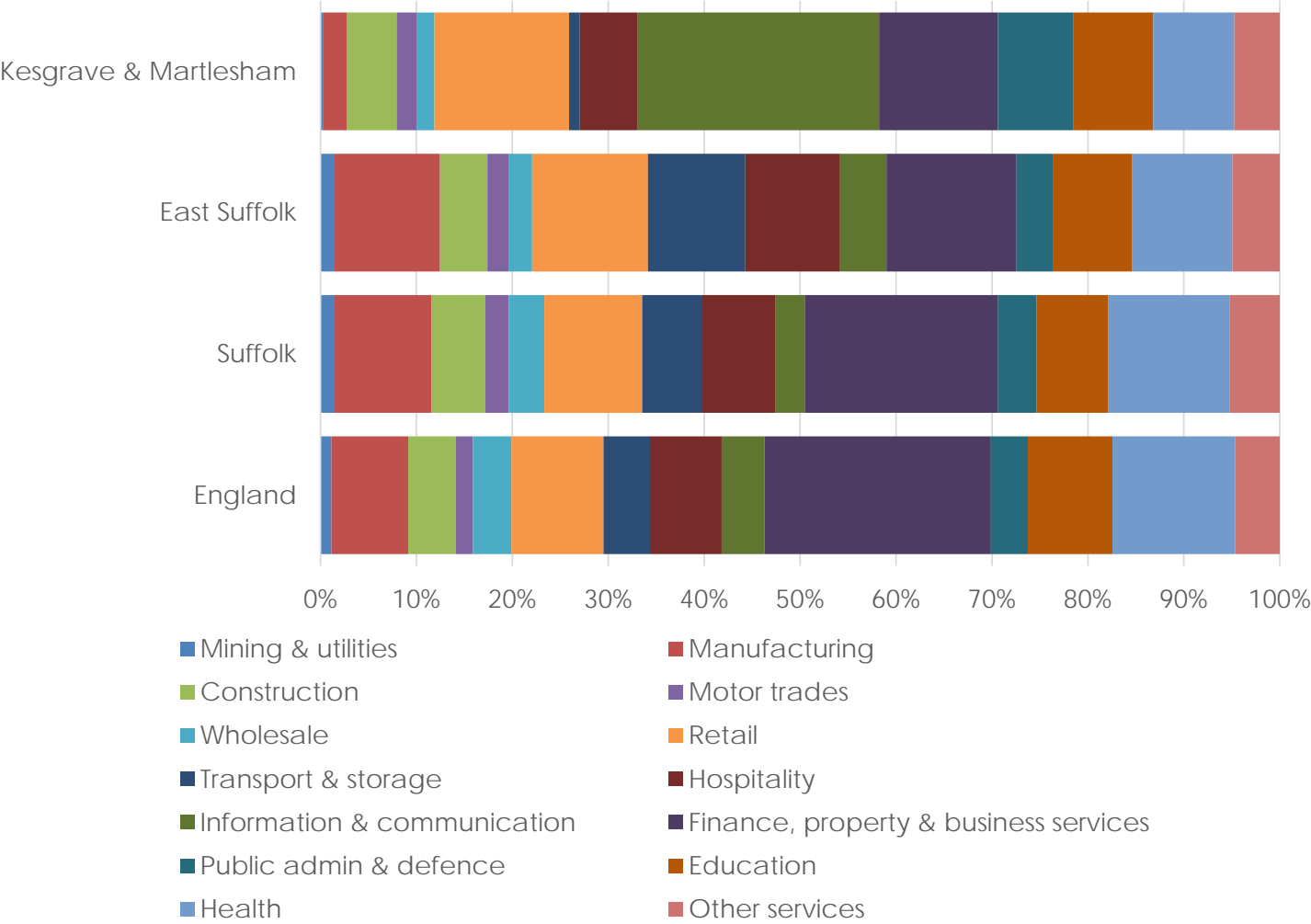

Source: ONS Business Register and Employment Survey 2017

Employment and education Benefit claimants



1.7%

of adults in receipt of
Universal Credit

Highest CP: Lowestoft 15.7%

Lowest CP: Kesgrave, Martlesham and
villages 1.7%

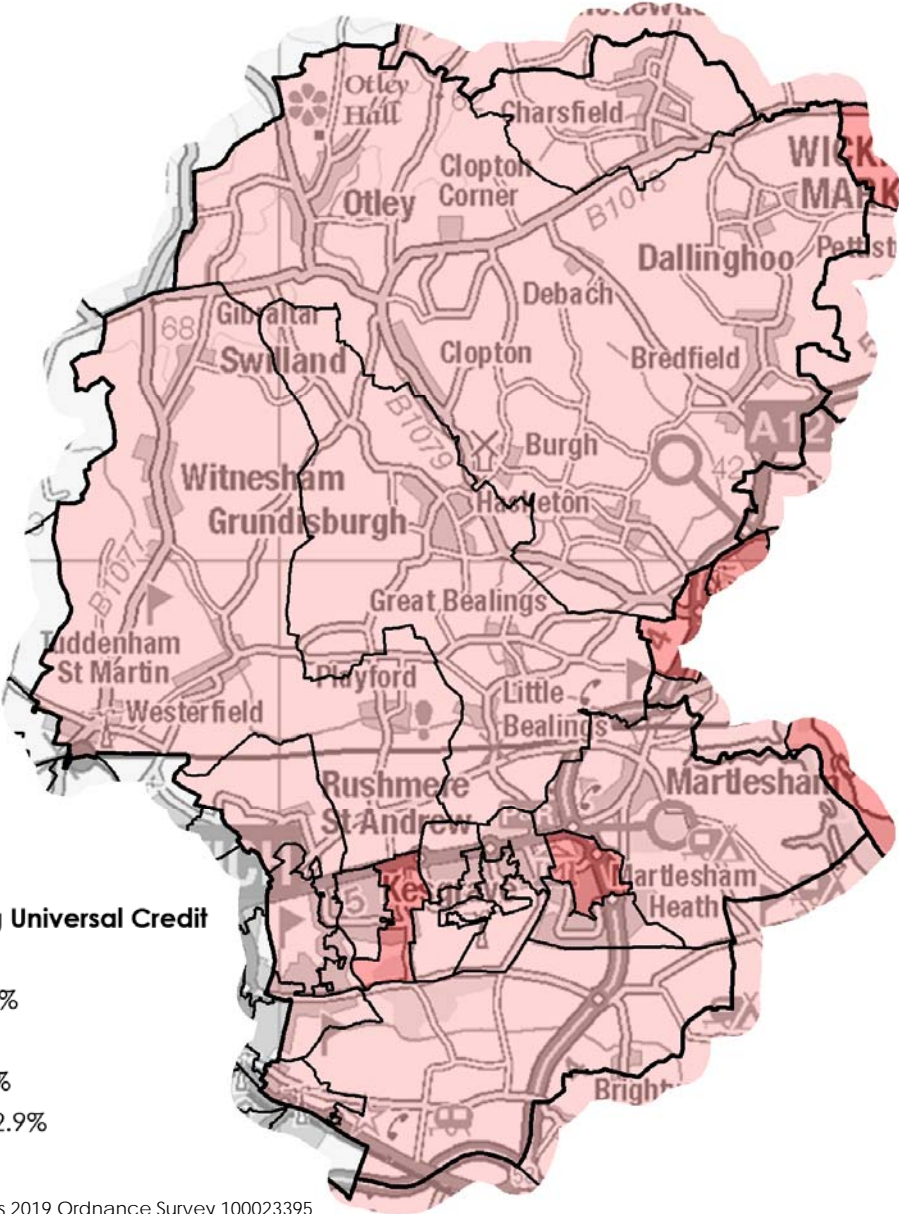

Source: DWP, June 2019 data applied to ONS 2017 mid-year estimates of working age adults. Map © Crown copyright and database rights 2019 Ordnance Survey 100023395

Employment and education

Education – Key Stage 2

Ofsted breakdown



11

Outstanding or Good



0

Require improvement
or Inadequate

Number of Kesgrave and Martlesham schools where the % of KS2 pupils...

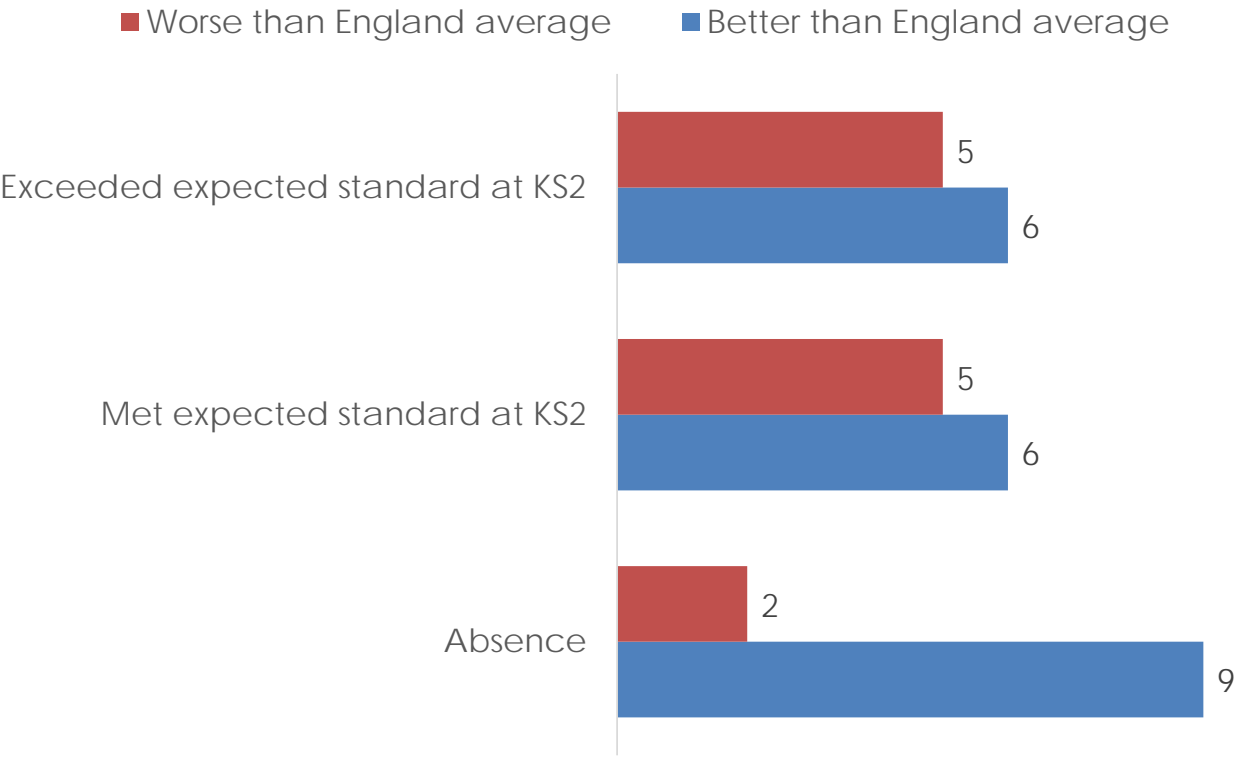

Source: DfE Performance Tables, 2018 data

Housing

Prices and affordability

Average house price
for the year to
December 2018

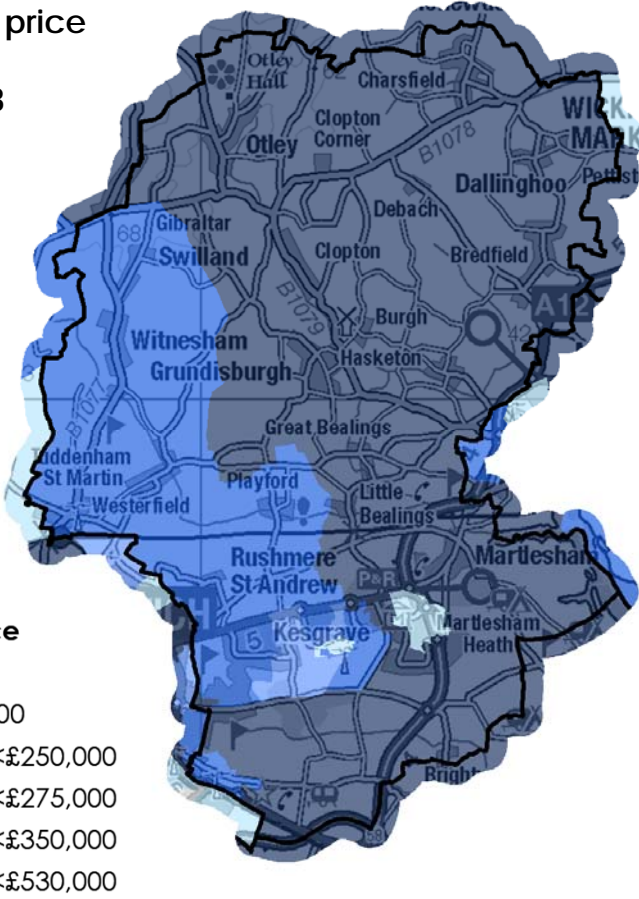

Median house price
to income ratio

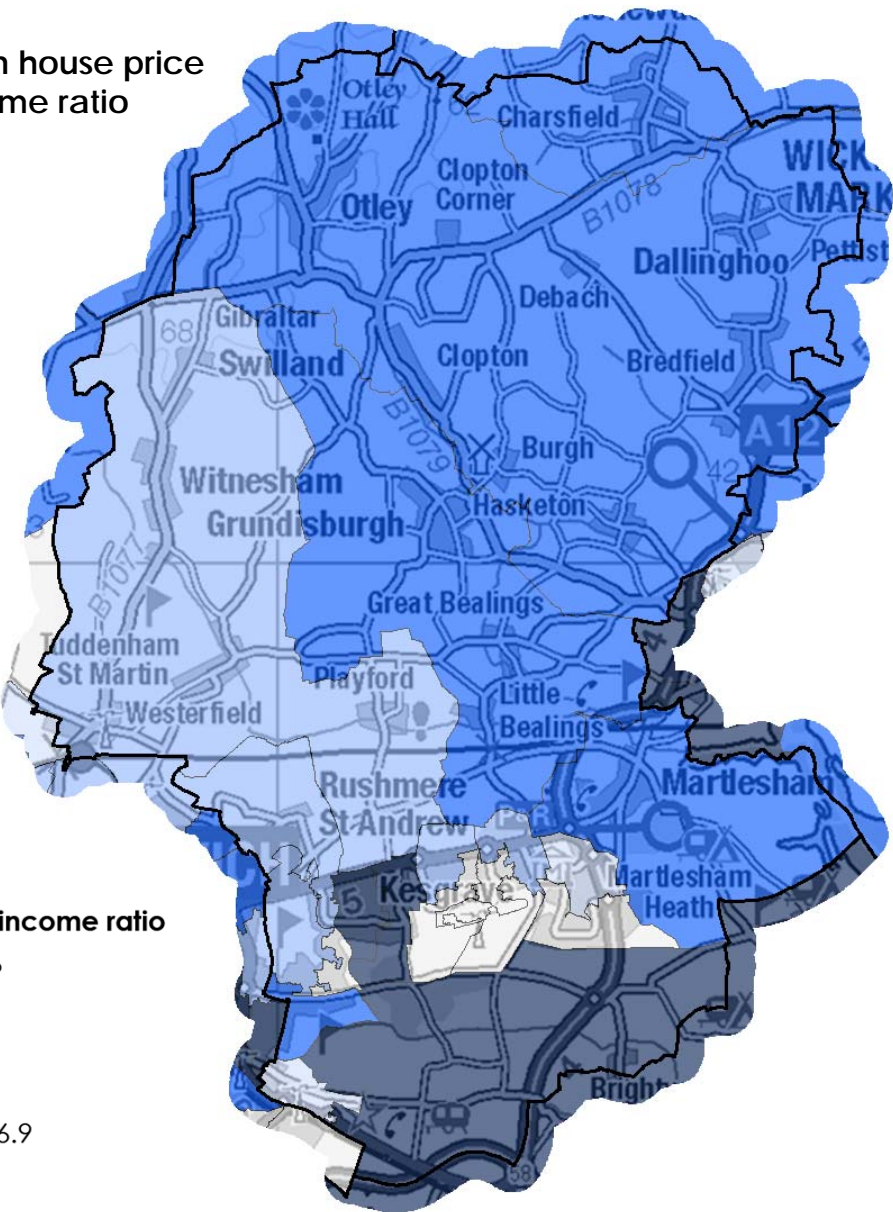

Source: ONS & Experian. Map © Crown copyright and database rights 2019 Ordnance Survey 100023395

Housing

Gateway to Homechoice and Homelessness



Applications

There are currently 3,991 applications on the Housing Register broken down below by banding. The figures for the Kesgrave area show the applicants who claim a local connection to the Kesgrave and Martlesham area, which represents **4% of the register**

A	B	C	D	E	F	total
10	12	18	8	103	0	151 Kesgrave area
167	376	801	292	2345	10	3991 total register

Lets

There were 981 properties let through the register 1st April 18 – 31st March 2019. **2 of these properties** were in the Kesgrave and Martlesham area, which represents **0.2% of the lets**



Homelessness

1,852 people presented to the council for initial advice between 1st April 2018 – 31st March 2019. (72 people have presented from neighbouring Authorities). **37** of these people were from the Kesgrave and Martlesham area, which represents **2% of the total presentations**

Housing Living environment



2,580

houses in poor condition;
18.8% of all houses

Lowest CP: Felixstowe 18.3%
Highest CP: Framlingham &
Wickham Market 44.0%



190

hard to heat homes;
1.4% of all houses

Lowest CP: Kesgrave & Martlesham 1.4%
Highest CP: Lowestoft 3.7%

Housing in poor condition
(IMD indicator)

Housing in poor condition

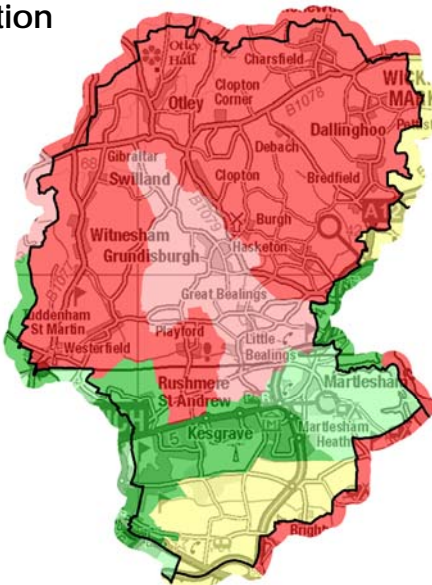
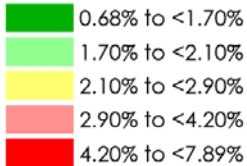

Hard to heat homes
(IMD indicator)

Hard to heat homes

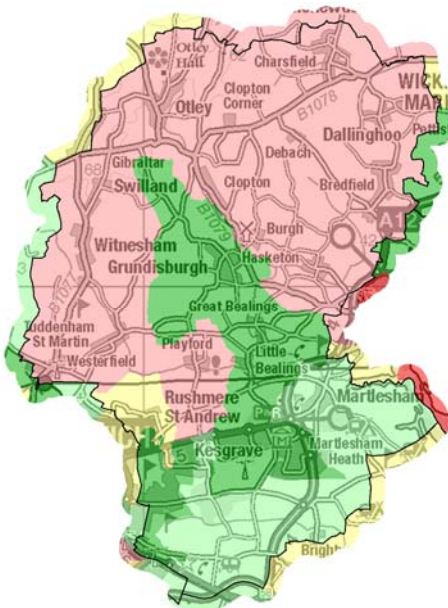
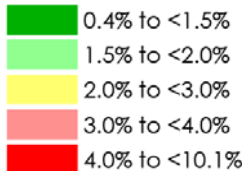

Environment

Air quality and attitudes towards climate change



35.0% would make compromises to help the environment (UK 34.8%)



10.3% do not buy something if it has too much packaging (UK 10.6%)



79.6% recycle items rather than throwing away (UK 73.8%)



65.3% make effort to cut down on water usage (UK 60.7%)



47.7% have a reasonable knowledge of climate change (UK 45.6%)

Air quality (IMD indicator)

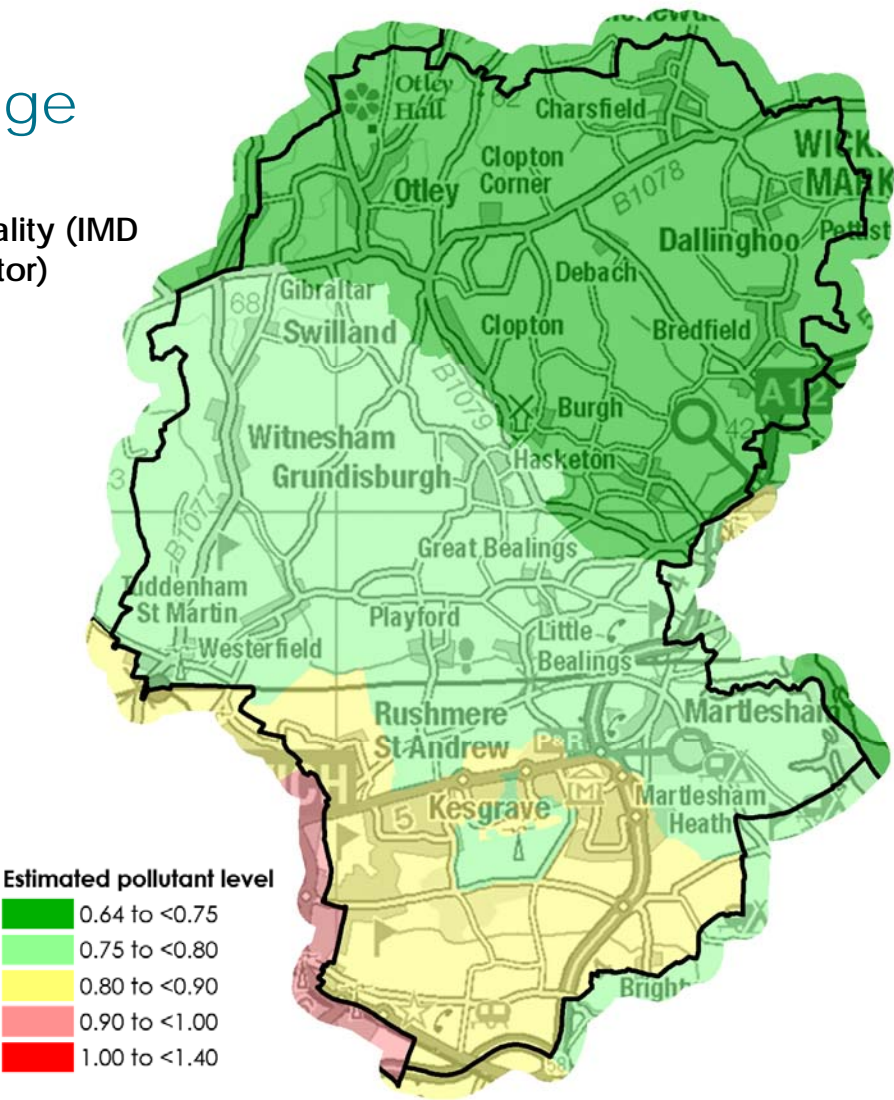

Source: DCLG Index of Multiple Deprivation 2019. Map © Crown copyright and database rights 2019 Ordnance Survey 100023395. Estimated attitudes to the environment derived from Experian Mosaic data 2018

Community/services Transport



84.9%

of homes are within
¼ of a mile of a
frequent* bus
service, the highest
of any CP

Lowest CP: Framlingham &
Wickham Market 38.3%
Highest CP: Kesgrave,
Martlesham & villages 84.9%



0%

of homes are more
than 2 miles from a
frequent* bus
service, the lowest
of any CP

Lowest CP: Kesgrave,
Martlesham & villages 0.0%
Next highest CP:
Framlingham & Wickham
Market: 20.8%

Number of times a bus passed a stop over
a 3 day period in September 2017

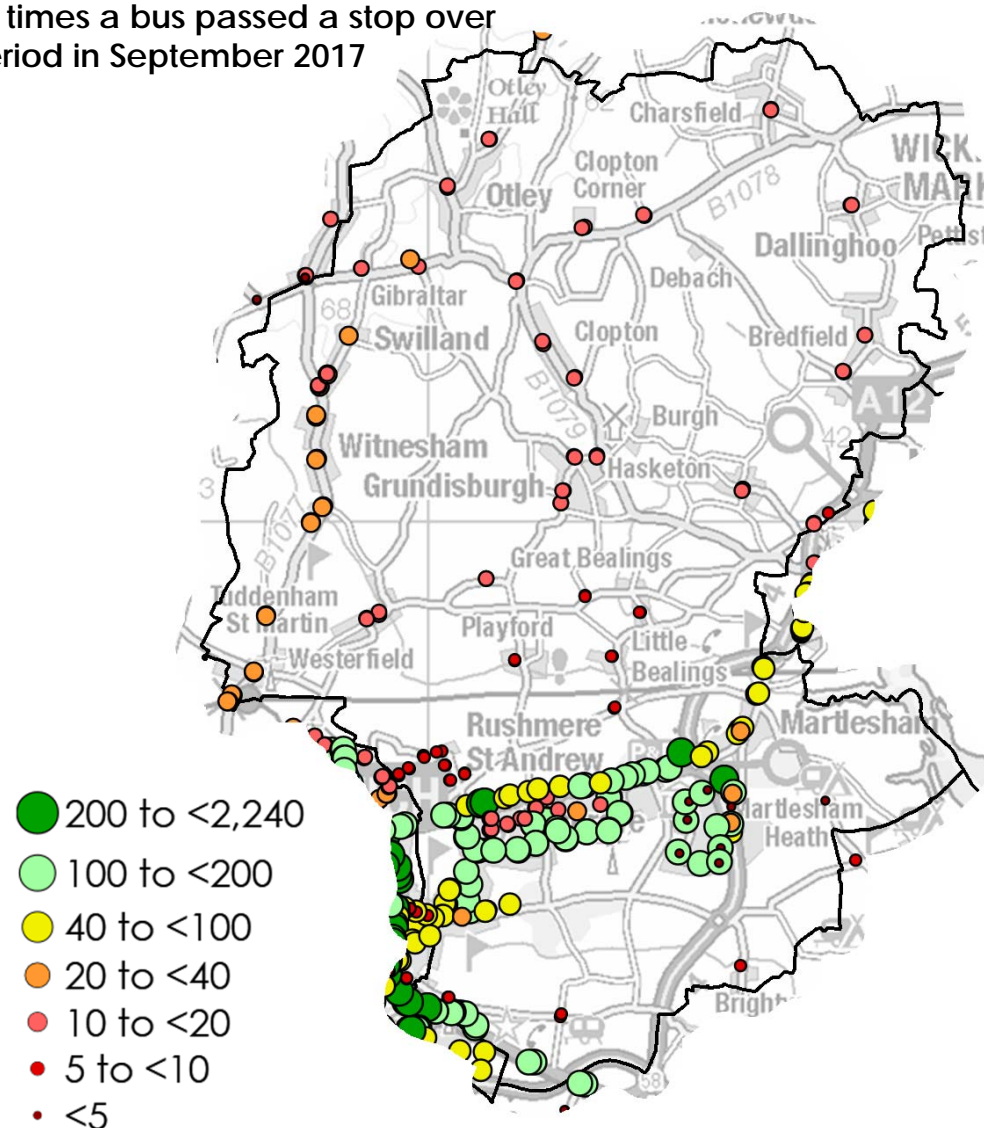

Population by Parish

Parish name	Population
Kesgrave	14,830
Rushmere St. Andrew	6,330
Martlesham	5,710
Purdis Farm	2,150
Grundisburgh + Culpho	1,640
Witnesham	830
Otley	710
Little Bealings	470
Westerfield	460
Hasketon	440
Clopton	370
Charsfield	360
Tuddenham St. Martin	350
Bredfield	330
Great Bealings	280
Playford	260
Burgh	190
Dallinghoo	190
Foxhall + Brightwell	190
Swilland	160
Debach + Boulge	120

Source: ONS 2017 mid-year population estimates. Rounded to the nearest 10