

Lowestoft Community Partnership profile

2022 update



Population

Key facts



Total population
66,700



Largest age group
70-74



Smallest age group
85+



Around
1 in 6
people are aged
under 16

17.5%; national average 18.9%

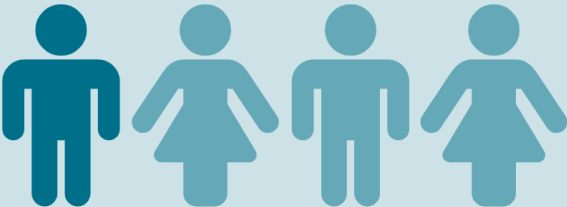

Just over
1 in 4
people are aged 65+

25.9%; national average 18.7%



2,400
people aged 85 or
over

3.6% of total population; national
average 2.5%

Population

Age breakdown

The age pyramid shows the age breakdown of the population of Lowestoft against the national average

Most over-represented age group: **70-74**

Most under-represented age group: **20-24**

Lowestoft CP has a relatively old population.

All groups below the age of 50 account for a smaller proportion of the Lowestoft population than they do across Great Britain as a whole

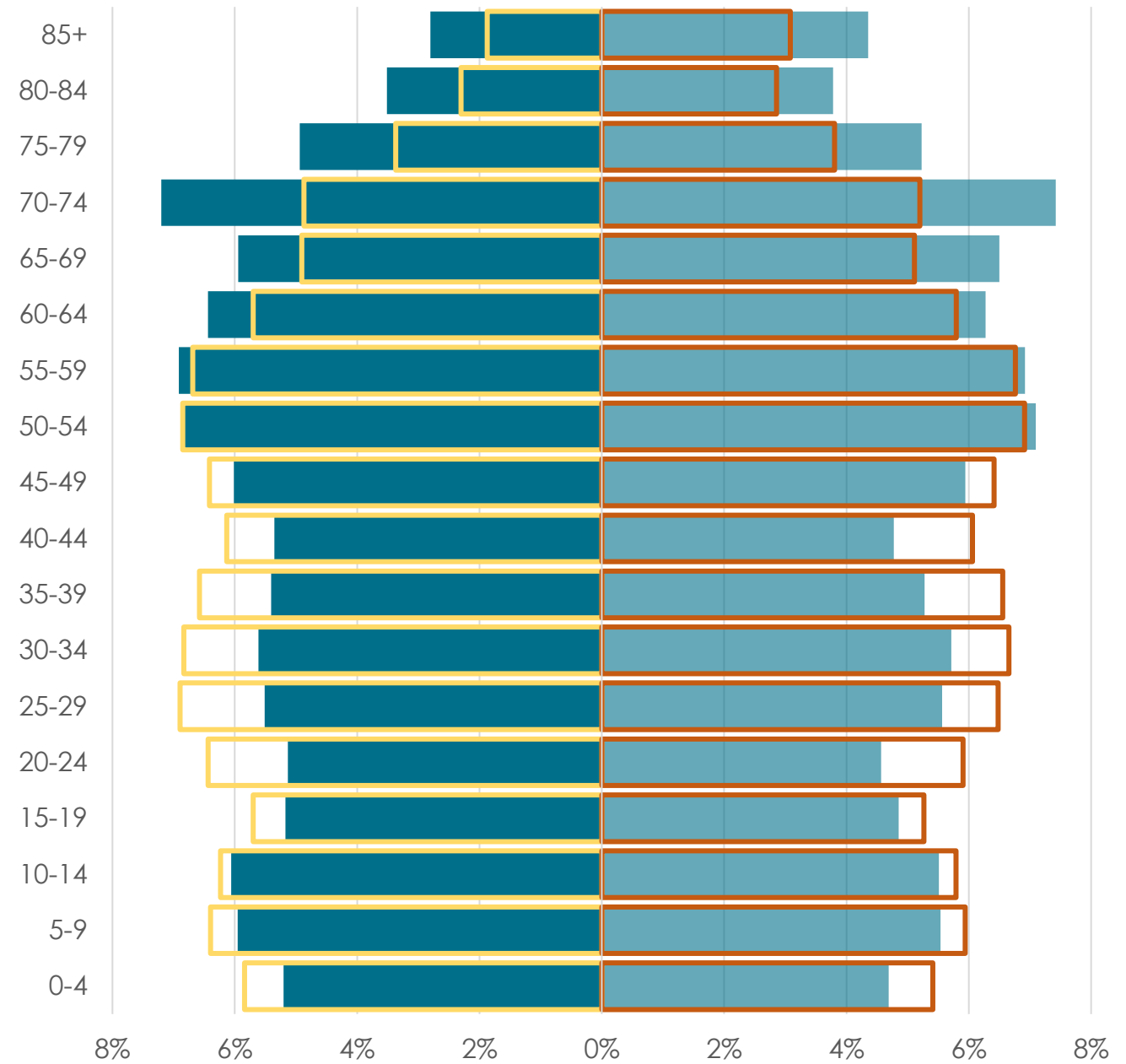

Deprivation

Key facts



12,510

people affected by
income deprivation

18.8%

Suffolk average 10.0%



16.5%

of working age
people affected by
employment
deprivation

Suffolk average 8.3%
6,000 people



2,990

children affected by
income deprivation

25.6%

Suffolk average 13.6%



3,390

older people affected
by income deprivation

15.7%

Suffolk average 10.4%

Deprivation Overall

IMD quintile	Population	% of population
1	26,395	40%
2	15,380	23%
3	16,359	25%
4	5,807	9%
5	2,786	4%

1 = most deprived 20% of areas in England
5 = least deprived 20% of areas in England

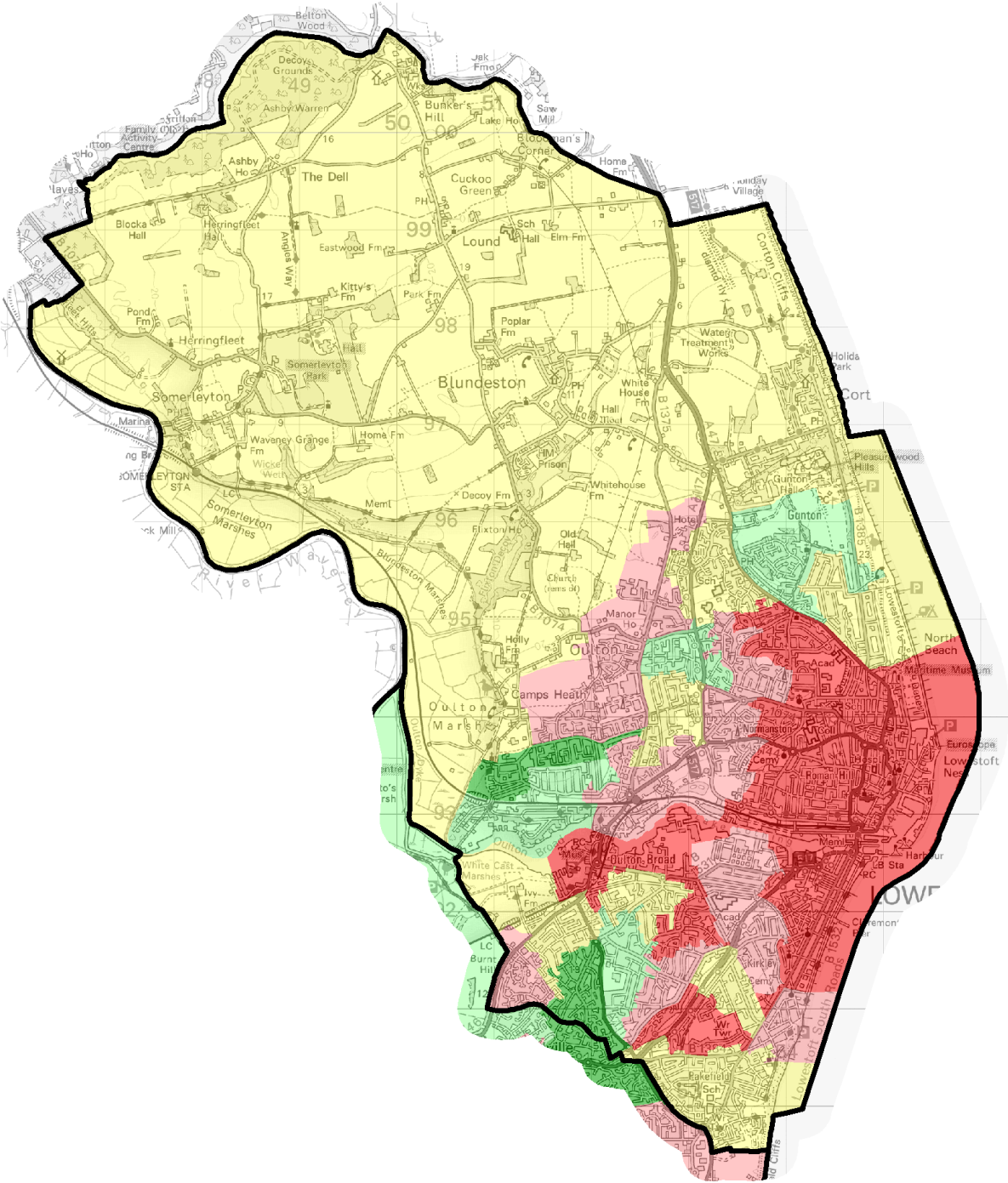

Sources: DCLG Index of Multiple Deprivation 2019 and ONS 2020 mid-year population estimates.
Map © Crown copyright and database rights 2019 Ordnance Survey 100023395

Deprivation Children

Children aged 0-15 income deprived

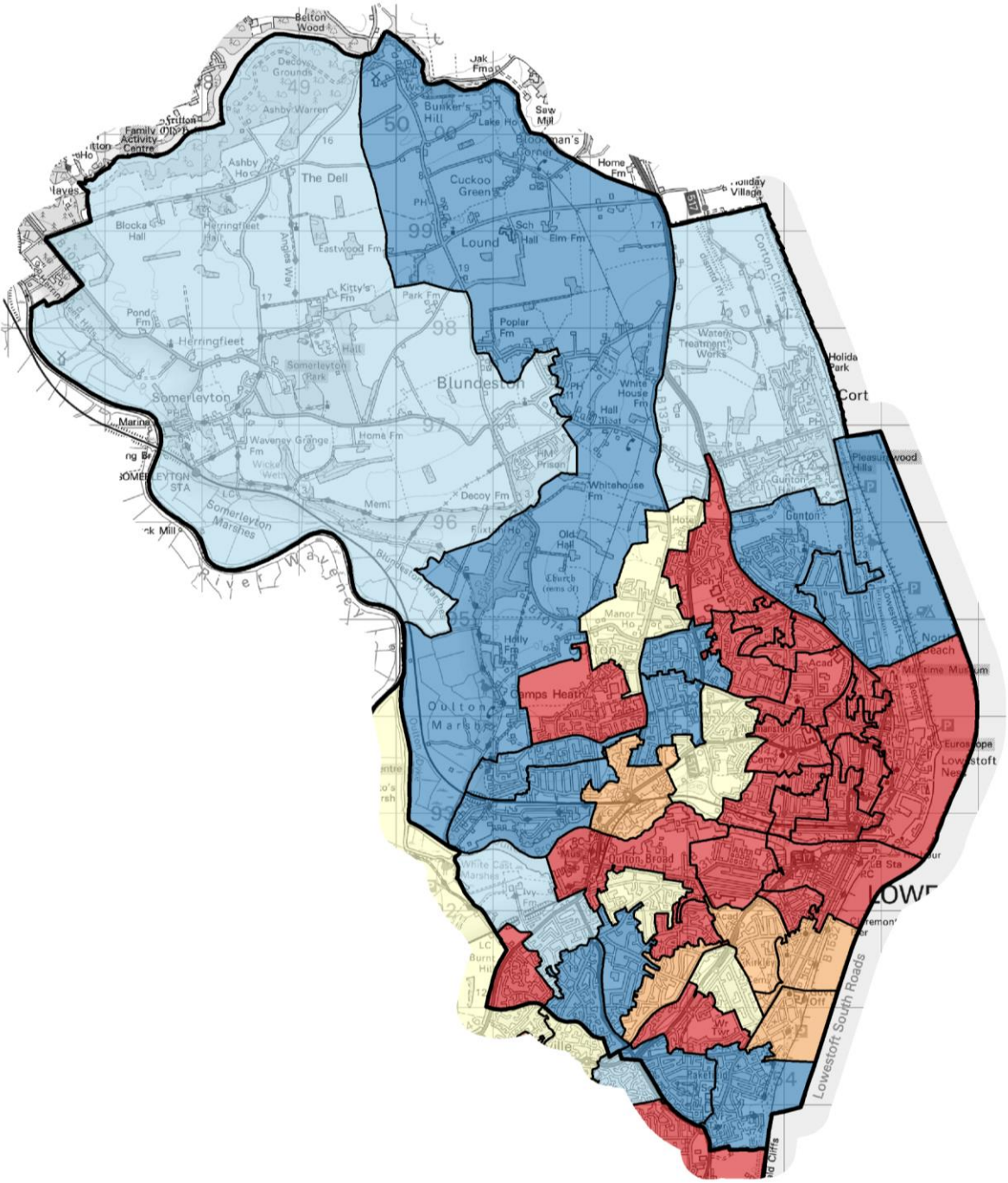
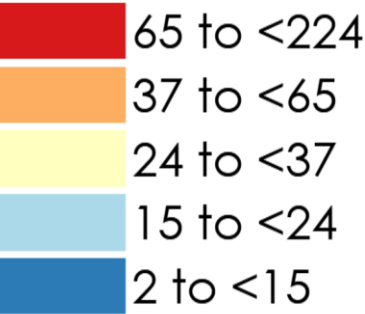

Sources: DCLG Index of Multiple Deprivation 2019 and ONS 2020 mid-year population estimates.
Map © Crown copyright and database rights 2022 Ordnance Survey 100023395

Deprivation

Older people

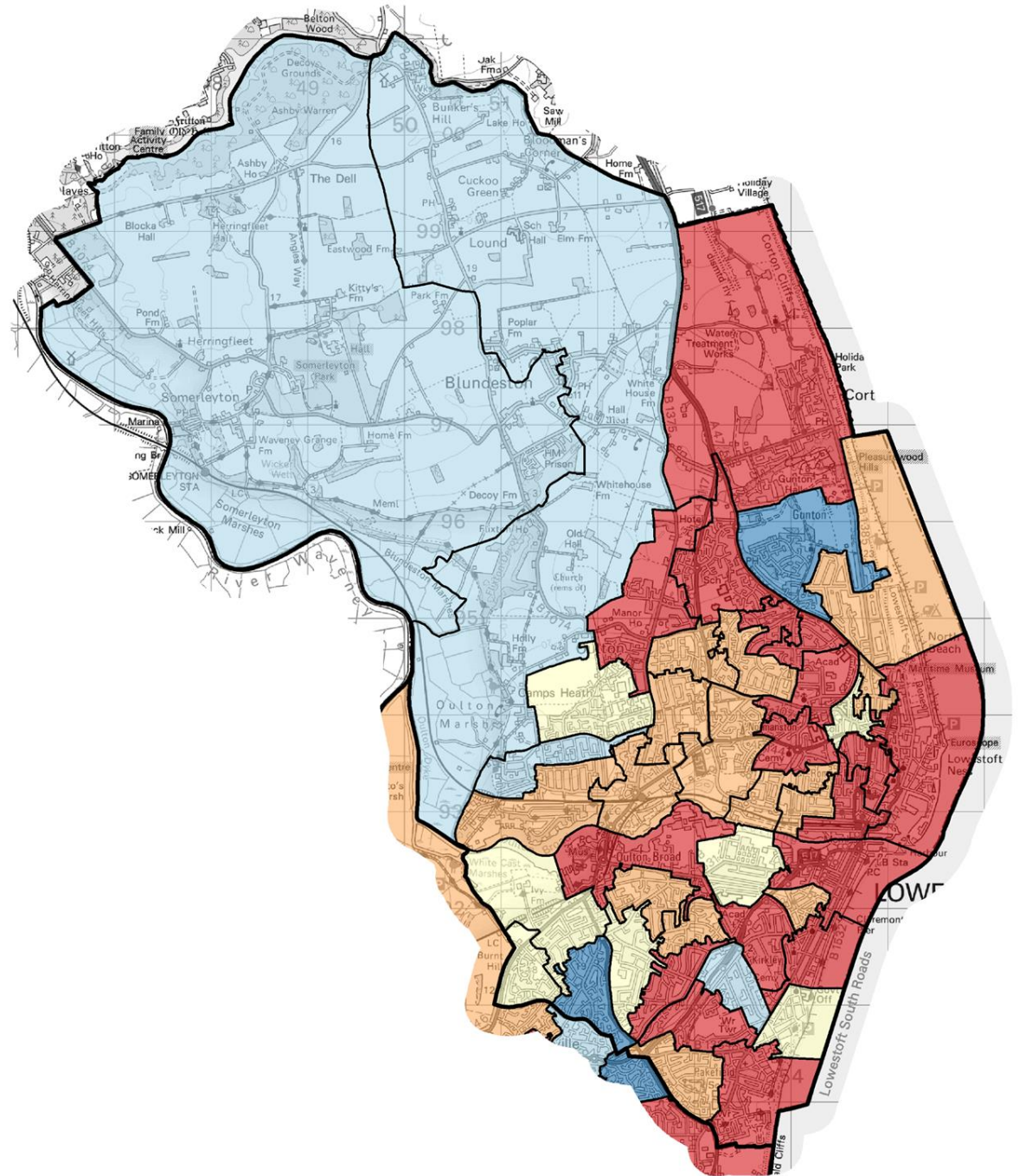
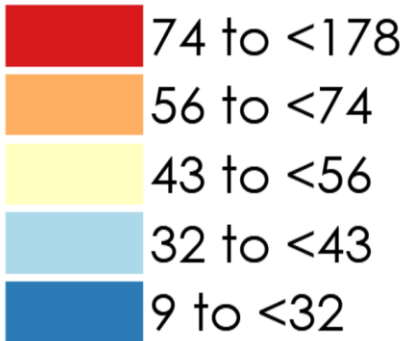

Sources: DCLG Index of Multiple Deprivation 2019 and ONS 2020 mid-year population estimates.
Map © Crown copyright and database rights 2022 Ordnance Survey 100023395

Health and social care

Life expectancy

Ward/comparator area	Life expectancy at birth for males	Life expectancy at birth for females
Carlton & Whitton	80.5	82.1
Gunton & St Margarets	79.4	83.6
Harbour & Normanston	75.1	80.5
Kirkley & Pakefield	77.7	82.1
Lothingland	82.9	83.8
Oulton Broad	79.1	84.3
East Suffolk	80.7	83.9
Suffolk	80.9	84.2

Highest and lowest life expectancy in East Suffolk

Melton Ward (Woodbridge CP)	85.9	90.5
Harbour & Normanston Ward (Lowestoft CP)	75.1	80.5



7.8 years

the gap in life expectancy for males between Lothingland and Harbour & Normanston Wards



3.8 years

the gap in life expectancy for females between Oulton Broad and Harbour & Normanston Wards

Health and social care

Mental health

Dementia: QOF prevalance (all ages)

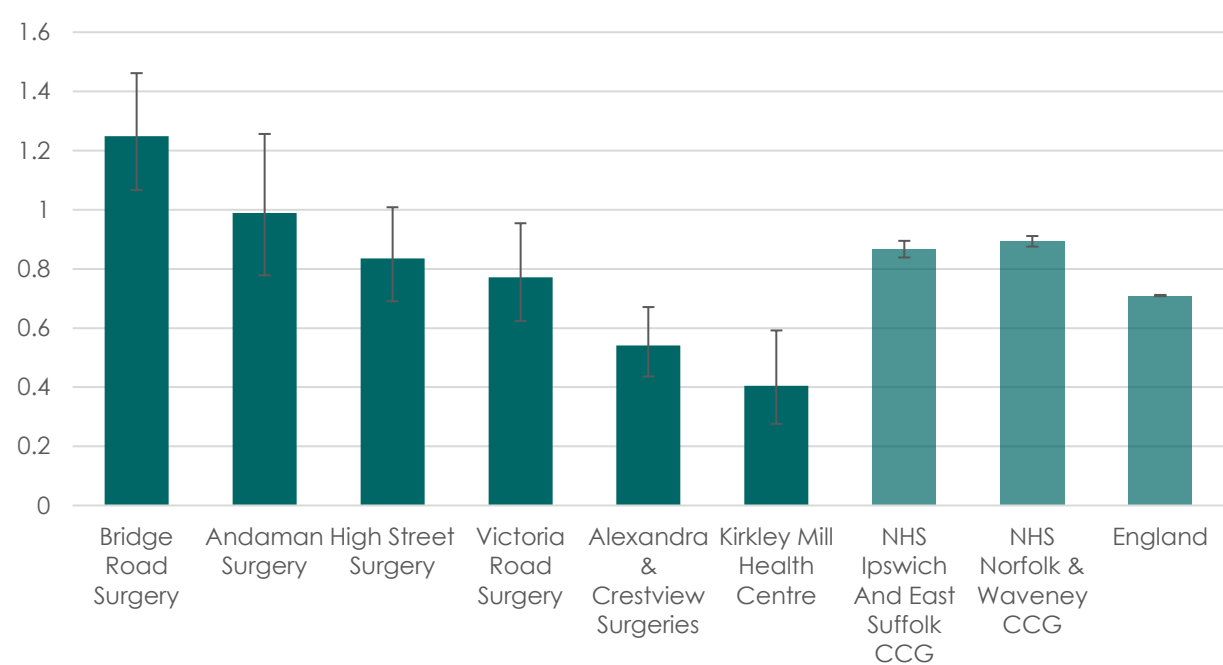

Prevalence of dementia is higher than the national average among patients at Bridge Road Surgery, Andaman Surgery and High Street Surgery

Depression: recorded prevalence (aged 18+)

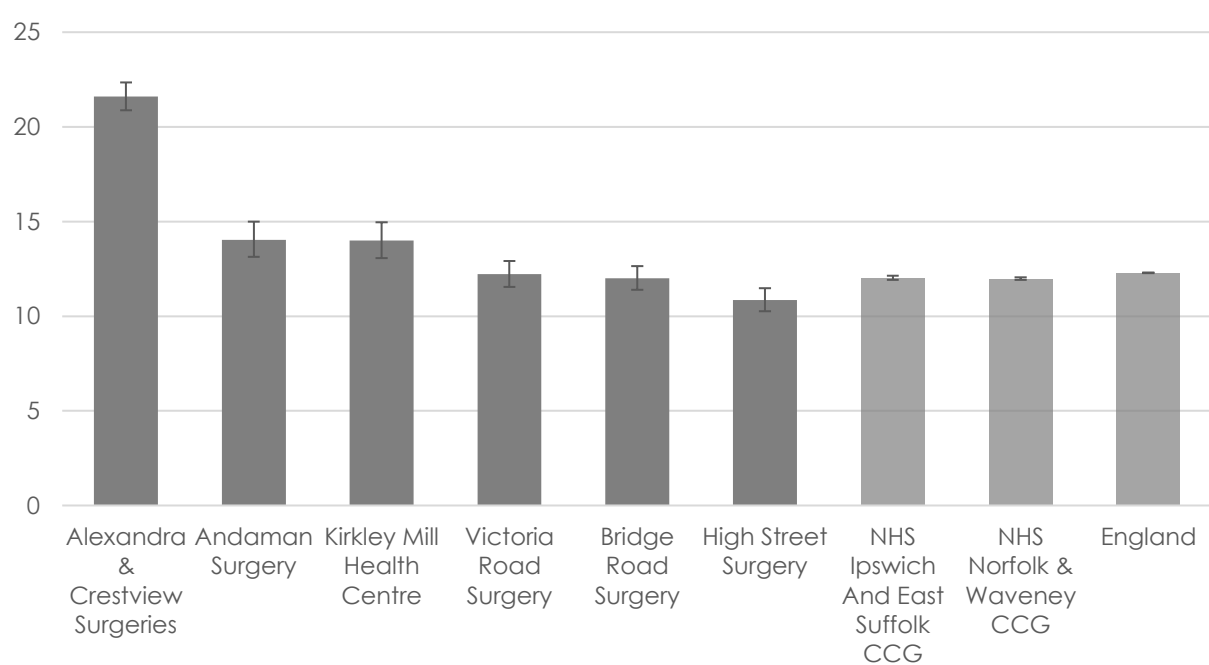

Prevalence of depression is higher than the national average among patients at Alexandra & Crestview Surgeries, Andaman Surgery and Kirkley Mill Health Centre

Source: Quality and Outcomes Framework (QOF). Accessed via fingertips.phe.org.uk

Error bars show Upper and Lower confidence limits. These are 95% confidence limits, meaning that there is a 95% probability that the true value lies within the two confidence limits.

Health and social care

Mental health

Depression

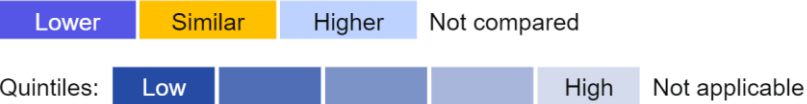

Indicator	Period		England	Lowestoft ESCP GPs	D83011 - Bridge Road Surgery	D83608 - andaman Surgery	D83023 - High Street Surgery	D83016 - Victoria Road Surger...	D83002 - Alexandra & Crestvie...	D83030 - Kirkley Mill Health...
Depression										
Depression: Recorded prevalence (aged 18+)	2020/21		12.3	14.4*	12.0	14.0	10.9	12.2	21.6	14.0
Depression: QOF incidence (18+) - new diagnosis	2020/21		1.4	1.6*	0.6	0.3	2.2	0.9	2.9	1.8
Personalised Care Adjustment (PCA) rate for depression indicator	2020/21		21.0	32.9*	10.9	56.3	20.7	48.1	42.0	26.4
DEP003 - Newly diagnosed patients with depression who had a review 10-56 days after diagnosis (denominator incl. PCAs)	2020/21		47.2	47.0*	57.8	37.5	46.4	43.0	50.4	33.0

Health and social care

Mental health

Dementia

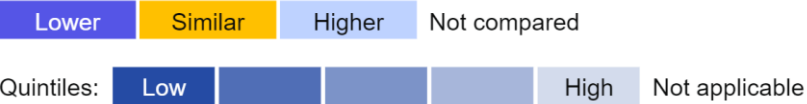

Indicator	Period		England	Lowestoft ESCP GPs	D83011 - Bridge Road Surgery	D83608 - andaman Surgery	D83023 - High Street Surgery	D83016 - Victoria Road Surger...	D83002 - Alexandra & Crestvie...	D83030 - Kirkley Mill Health...
Dementia										
Dementia: QOF prevalence (all ages)	2020/21		0.7	0.8*	1.2	1.0	0.8	0.8	0.5	0.4
Personalised Care Adjustment (PCA) rate for dementia indicators	2020/21		8.0	9.5*	3.3	4.5	10.4	7.1	23.2	19.2
% reporting Alzheimer's disease or dementia	2021		0.6	0.7*	0.6	0.5	2.5	0.5	0.0	0.0
DEM004 - Dementia care plan has been reviewed last 12mths (denominator incl. PCAs)	2020/21		39.7	55.8*	47.4	68.2	64.2	76.2	30.5	53.8
DEM005 - Blood tests recorded (den.incl.exc.) - retired after 2018/19	2018/19		70.0	60.7*	89.7	50.0	38.9	59.3	40.6	69.2

Health and social care

Mental health

Other indicators

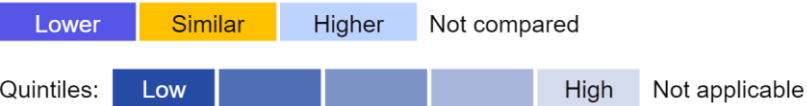

Indicator	Period		England	Lowestoft ESCP GPs	D83011 - Bridge Road Surgery	D83608 - andaman Surgery	D83023 - High Street Surgery	D83016 - Victoria Road Surger...	D83002 - Alexandra & Crestvie...	D83030 - Kirkley Mill Health...
Other Mental Health disorders										
Mental Health: QOF prevalence (all ages)	2020/21		0.95	1.20*	0.81	1.05	1.06	1.18	1.31	2.15
Personalised Care Adjustment (PCA) rate for MH indicators	2020/21		6.5	9.6*	11.5	1.7	0.0	2.2	26.7	3.3
% reporting a long-term mental health problem	2021		11.0	13.9*	8.8	9.6	13.8	11.5	17.0	26.4
MH002 - Patients with severe mental health issues having a comprehensive care plan (denominator incl. PCAs)	2020/21		43.1	37.2*	9.7	40.7	21.1	50.8	51.1	37.9
MH003 - Record of blood pressure check in preceding 12 months for patients on the MH register (denominator incl. PCAs)	2020/21		55.4	47.1*	45.2	64.4	33.6	54.9	40.5	56.1
MH006 - Record of BMI in the last 12 months for patients on the MH register (denominator incl. PCAs)	2020/21		54.4	46.0*	43.0	54.2	23.4	51.6	38.9	71.2

Health and social care

Mental health

Other indicators

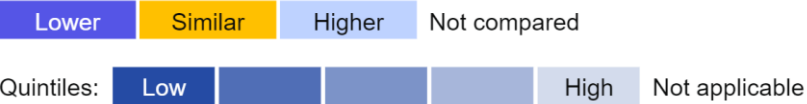

Indicator	Period	England	Lowestoft ESCP GPs	D83011 - Bridge Road Surgery	D83608 - andaman Surgery	D83023 - High Street Surgery	D83016 - Victoria Road Surger...	D83002 - Alexandra & Crestvie...	D83030 - Kirkley Mill Health...
Other Mental Health disorders									
MH007 - Record of alcohol consumption for patients on the MH register (last 12 mnths), den. incl. exc. - retired after 2018/19	2018/19	81.1	69.7*	67.7	87.5	48.5	89.6	64.1	77.3
MH008 - Female patients (25-64 yrs) on the MH register who had cervical screening test in preceding 5 years (den. incl. exc.) - retired after 2018/19	2018/19	70.5	67.3*	63.6	50.0	71.7	79.4	67.3	63.9
MH009 - Patients on lithium therapy with record of serum creatinine and TSH in the preceding 9 months (den.incl.exc.) - retired after 2018/19	2018/19	94.5	95.5*	100	100	90.0	100	90.9	100
MH010 - Patients on lithium therapy with levels in therapeutic range in preceding 4 months (den.incl.exc.) - retired after 2018/19	2018/19	82.8	75.8*	88.9	62.5	80.0	90.0	72.7	57.1

Health and social care

Childhood weight



Primary school children
overweight or obese

Lowest CP: Southwold & Kessingland
20.1%

Highest CP: Felixstowe 27.9%

The map shows
the percentage
of children
measured as
overweight or
very overweight
according to the
National Child
Measurement
Programme
(NCMP) by Ward

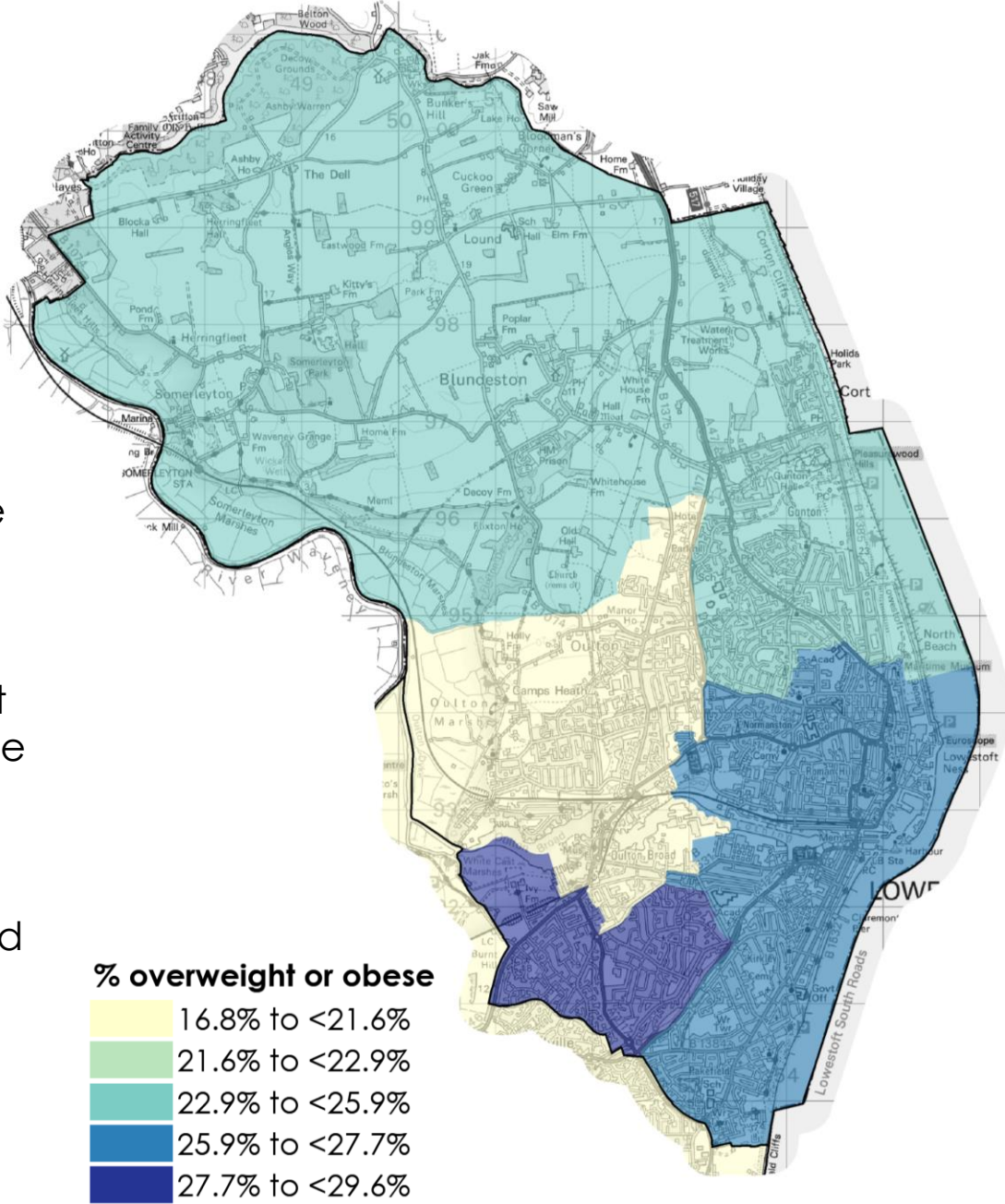

Health and social care

Physical activity



37.3%

of adults complete 2+ hours of
exercise per week

Lowest CP: Lowestoft 37.3%
Highest CP: Kesgrave & Martlesham 43.9%
UK average: 39.1%



32.0%

of adults do not exercise

Lowest CP: Kesgrave & Martlesham 22.1%
Highest CP: Lowestoft 32.0%
UK average: 29.5%

Health and social care

Adult care



2,370
Adults received a
social care service
in the last two years

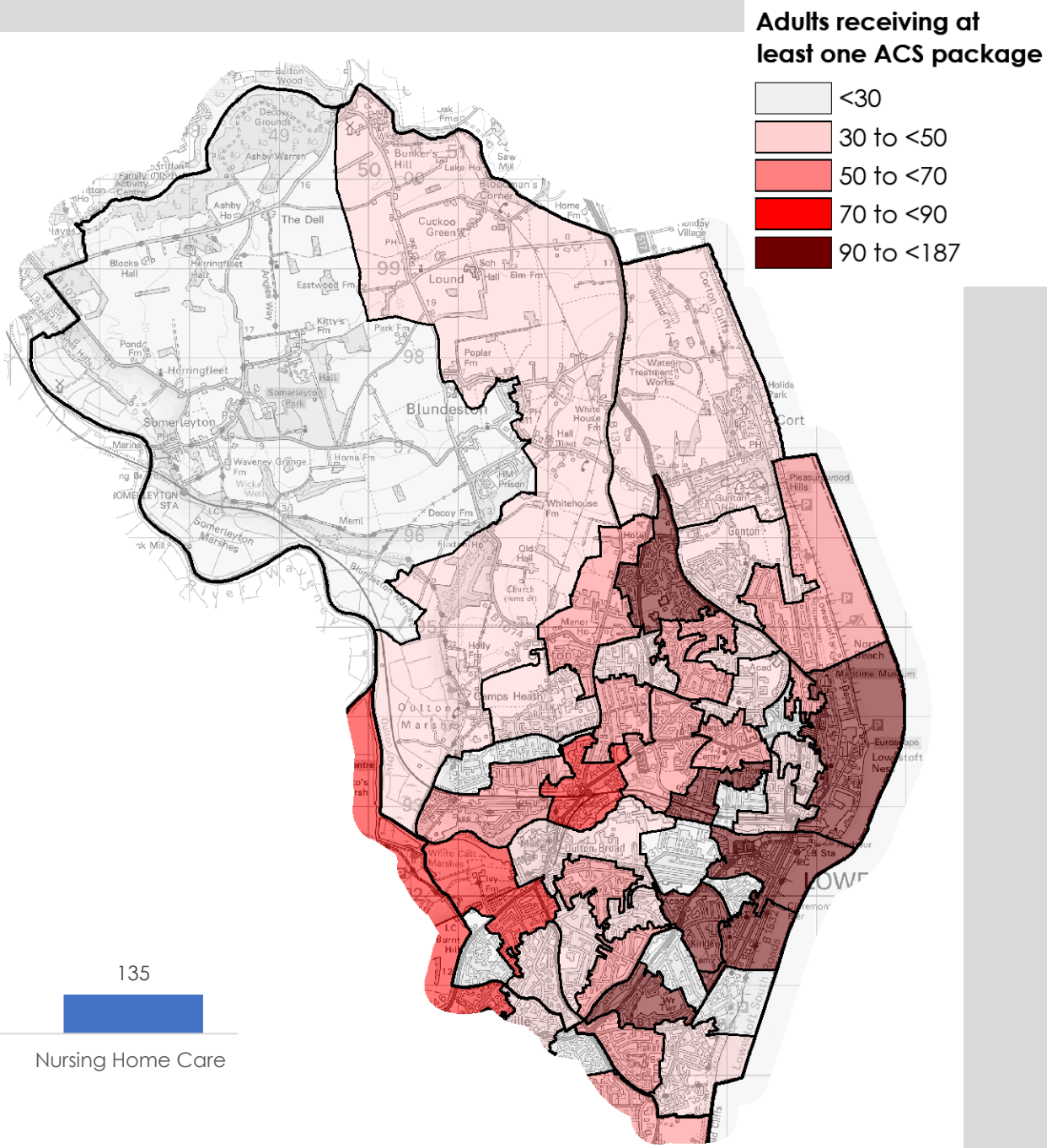
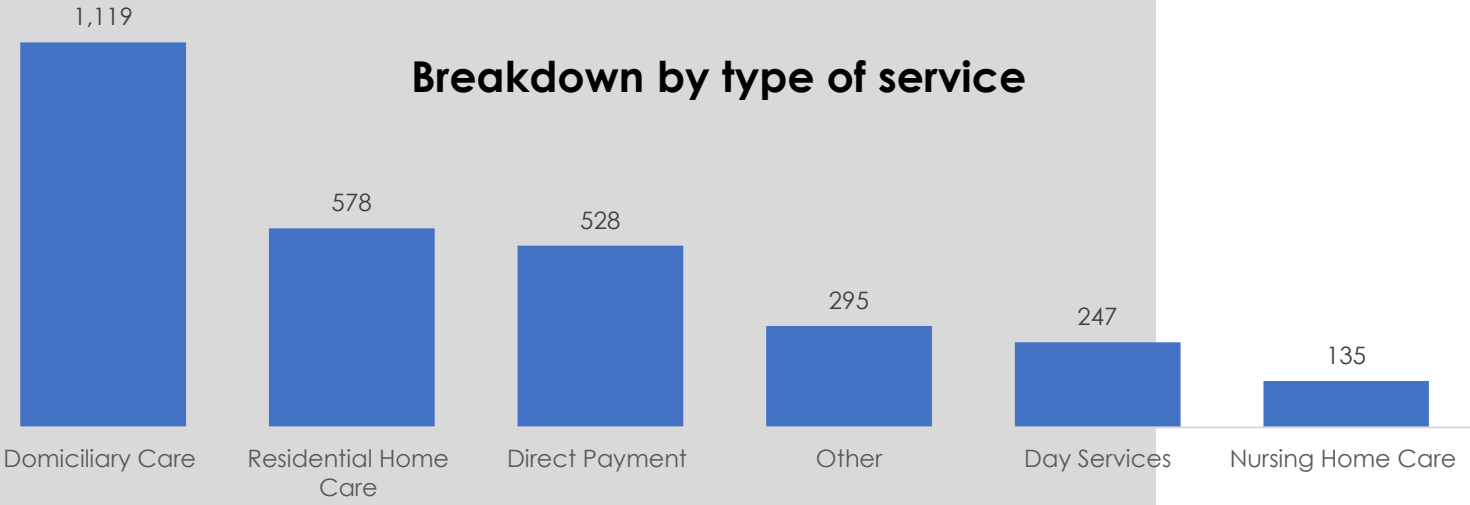

Source: Suffolk County Council ACS. Two years data to July 2019

Health and social care

Children's care



171

Children in Care
whose home is in
the CP



75

Children in Care
placements
in the CP

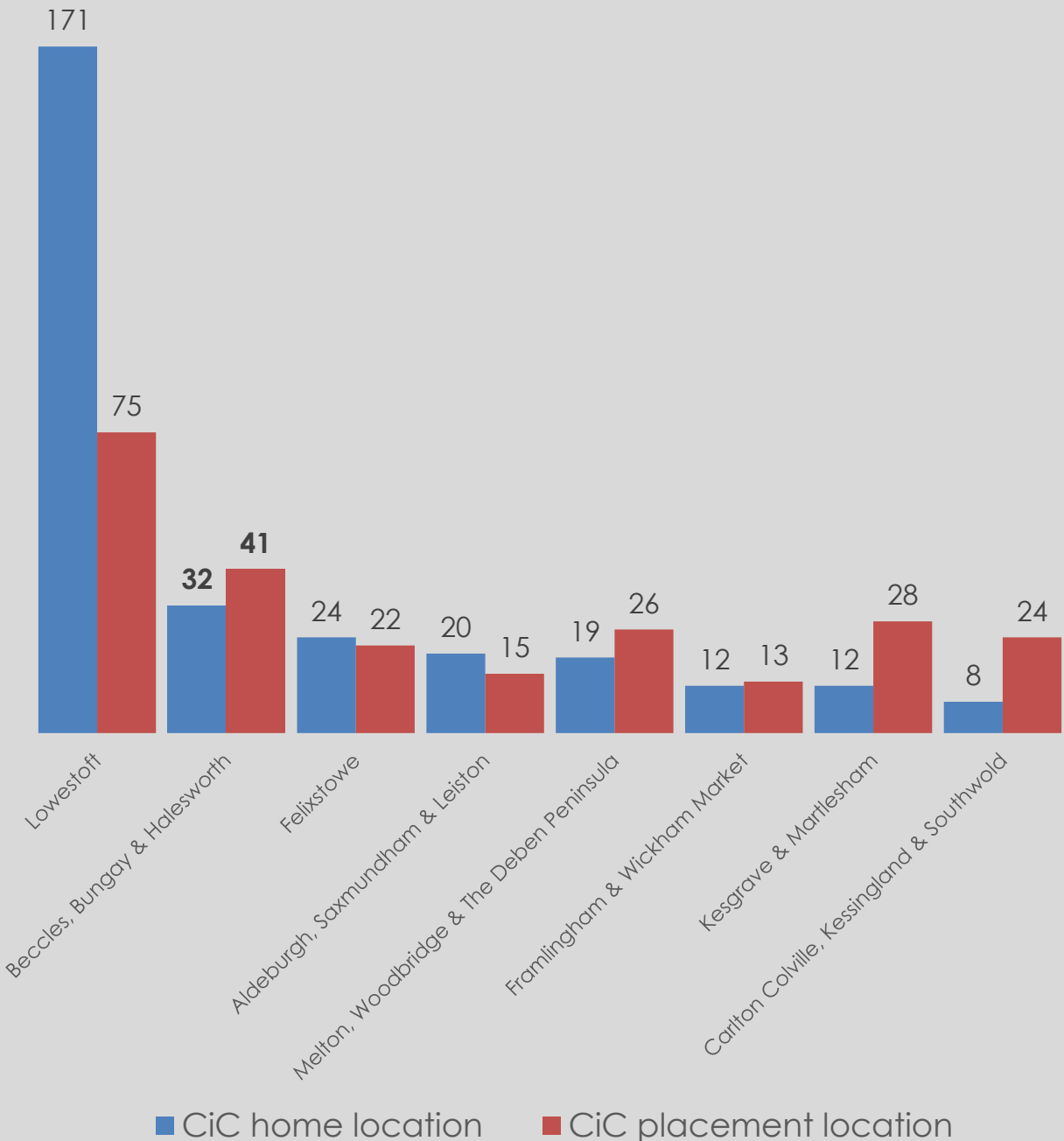

Health and social care

Disability and social isolation

IMD health deprivation and disability domain

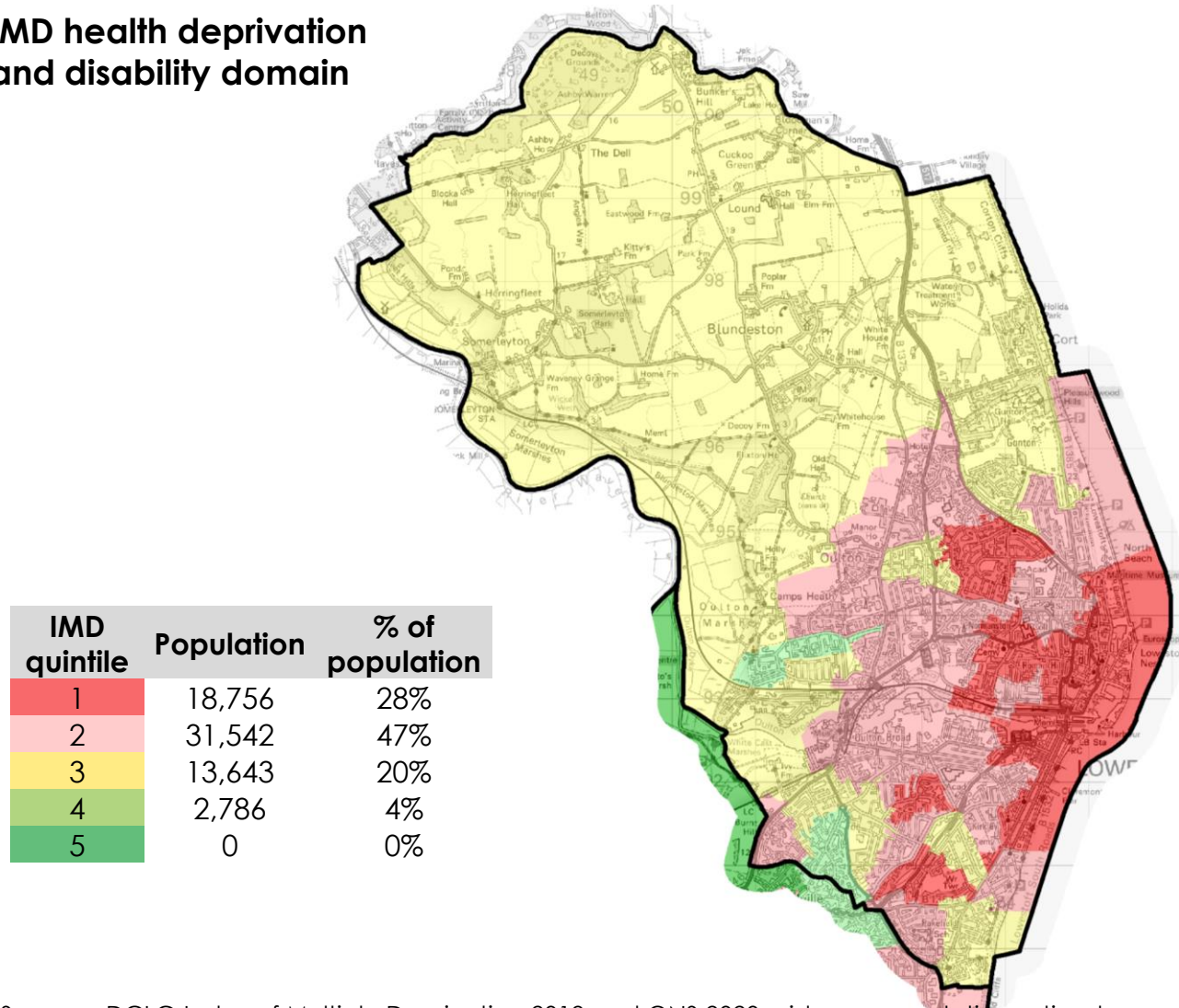

Social isolation

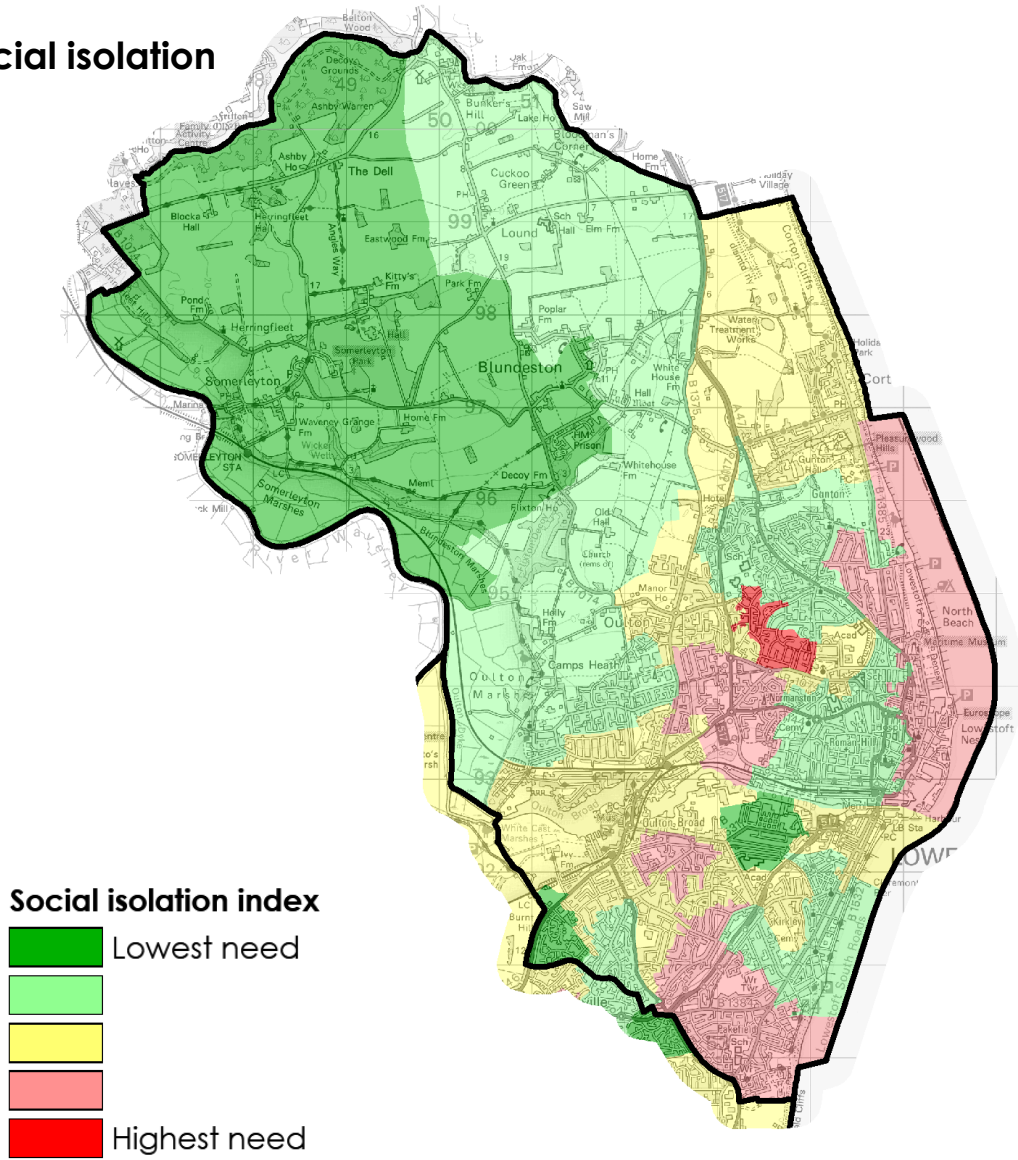

Sources: DCLG Index of Multiple Deprivation 2019 and ONS 2020 mid-year population estimates.
Map © Crown copyright and database rights 2019 Ordnance Survey 100023395

Health and social care

Loneliness

Age UK loneliness research

Legend

- Highest levels of loneliness (top 20%)
- Mid 20%
- Lowest levels of loneliness (bottom 20%)

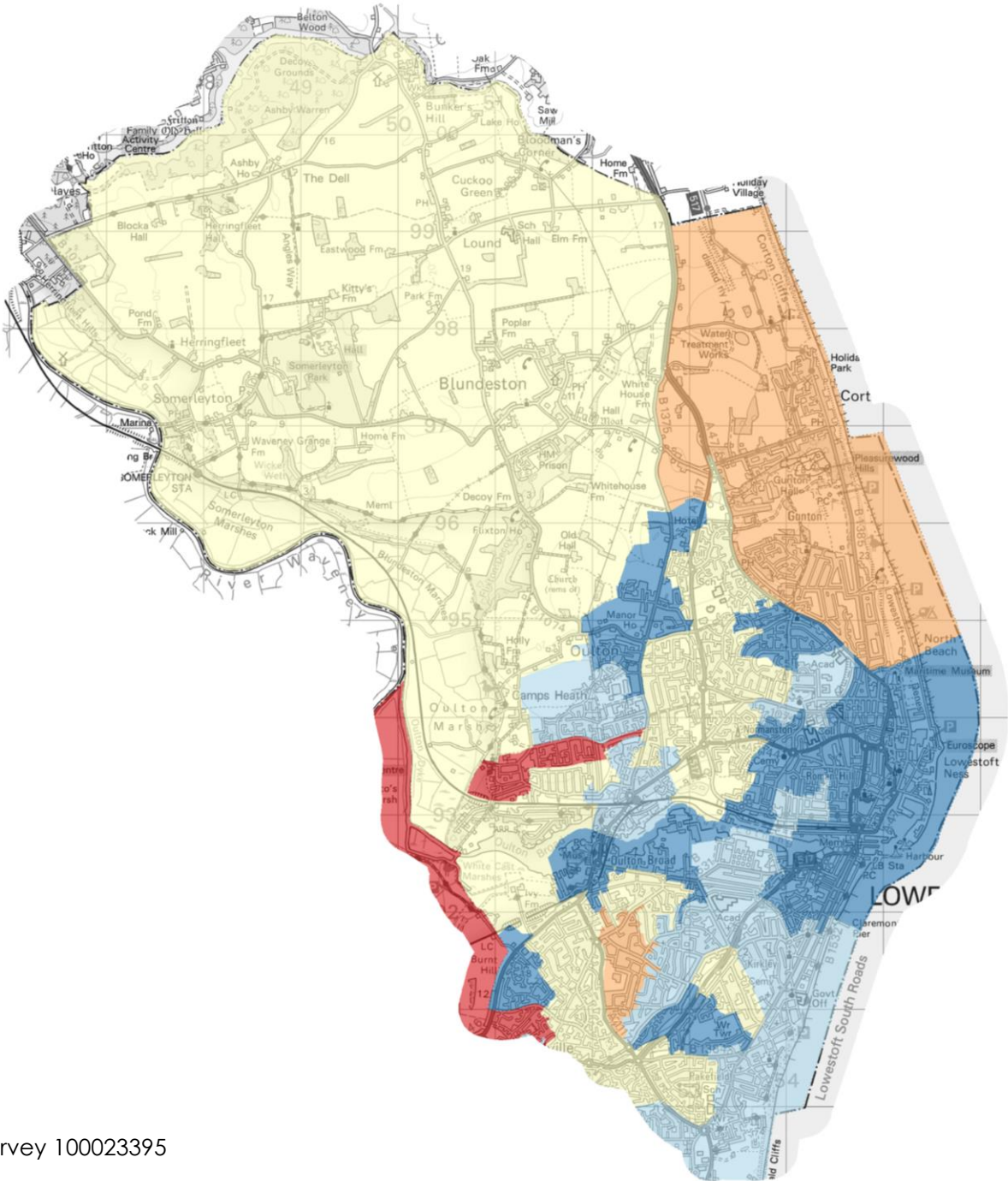

Employment and education

Employment



Lowestoft CP has a diverse employment base, but with greater proportions of people working in **construction, retail, hospitality, and health** compared to the Suffolk average

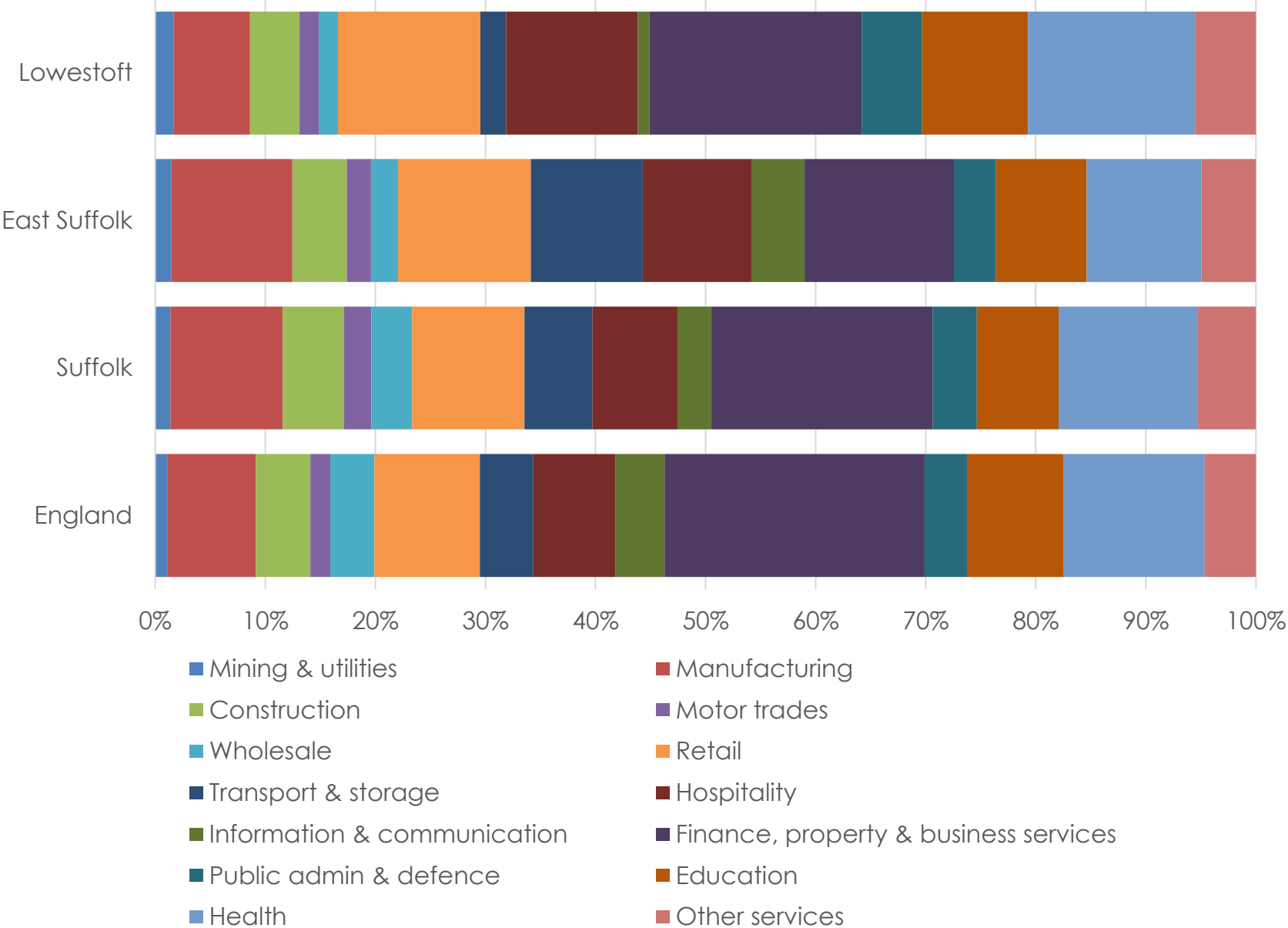

Source: ONS Business Register and Employment Survey 2020

Employment and education

Benefit claimants



23.8%

of adults in receipt of
Universal Credit

Highest CP: Lowestoft 23.8%

Lowest CP: Kesgrave
& Martlesham 6.3%

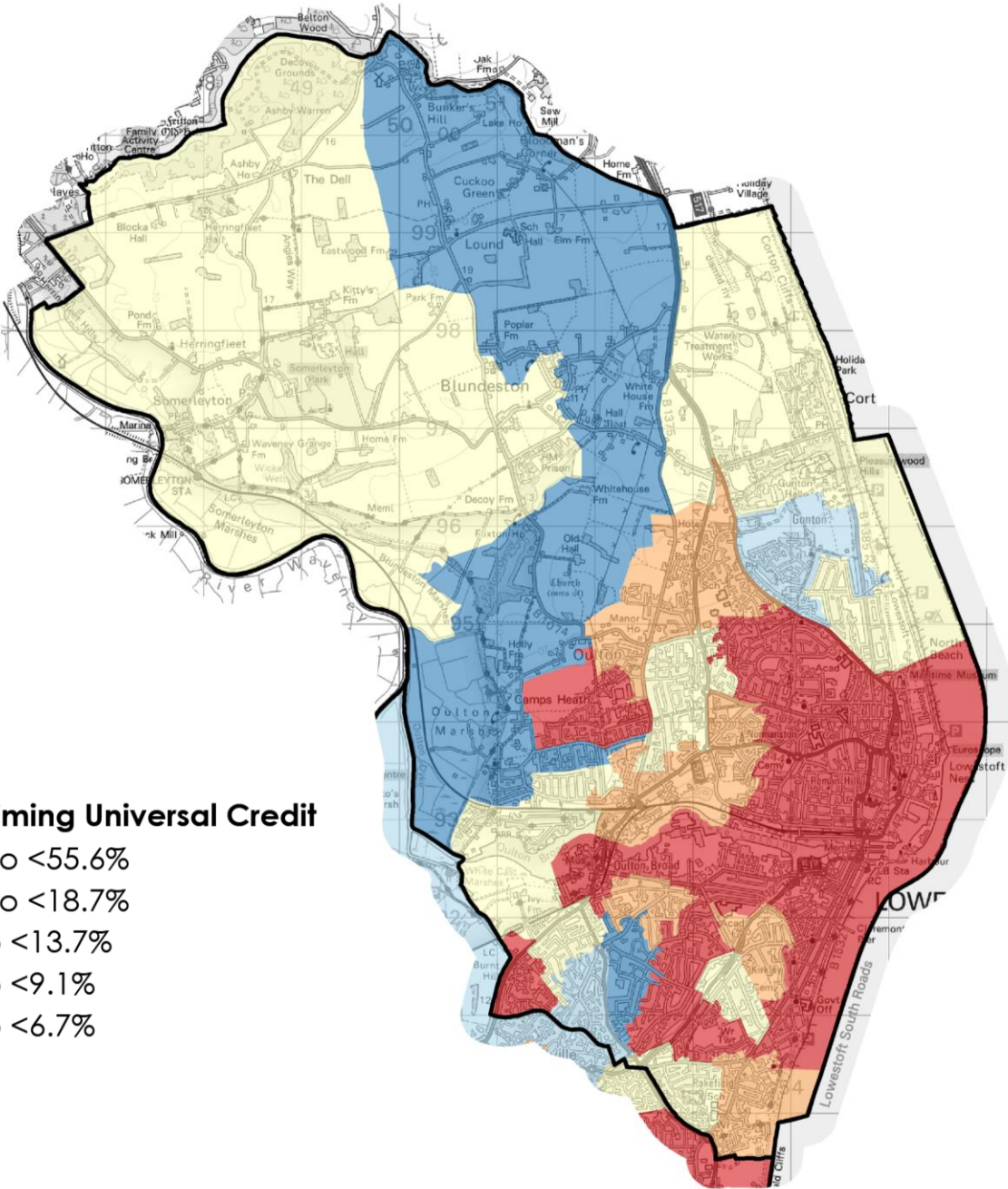

Employment and education

Education – Key Stage 2

Ofsted breakdown



11

Outstanding or Good



6

Require improvement
or Inadequate

2 Primary schools have not yet been inspected

Number of Lowestoft schools where the % of KS2 pupils...

■ Worse than England average ■ Better than England average

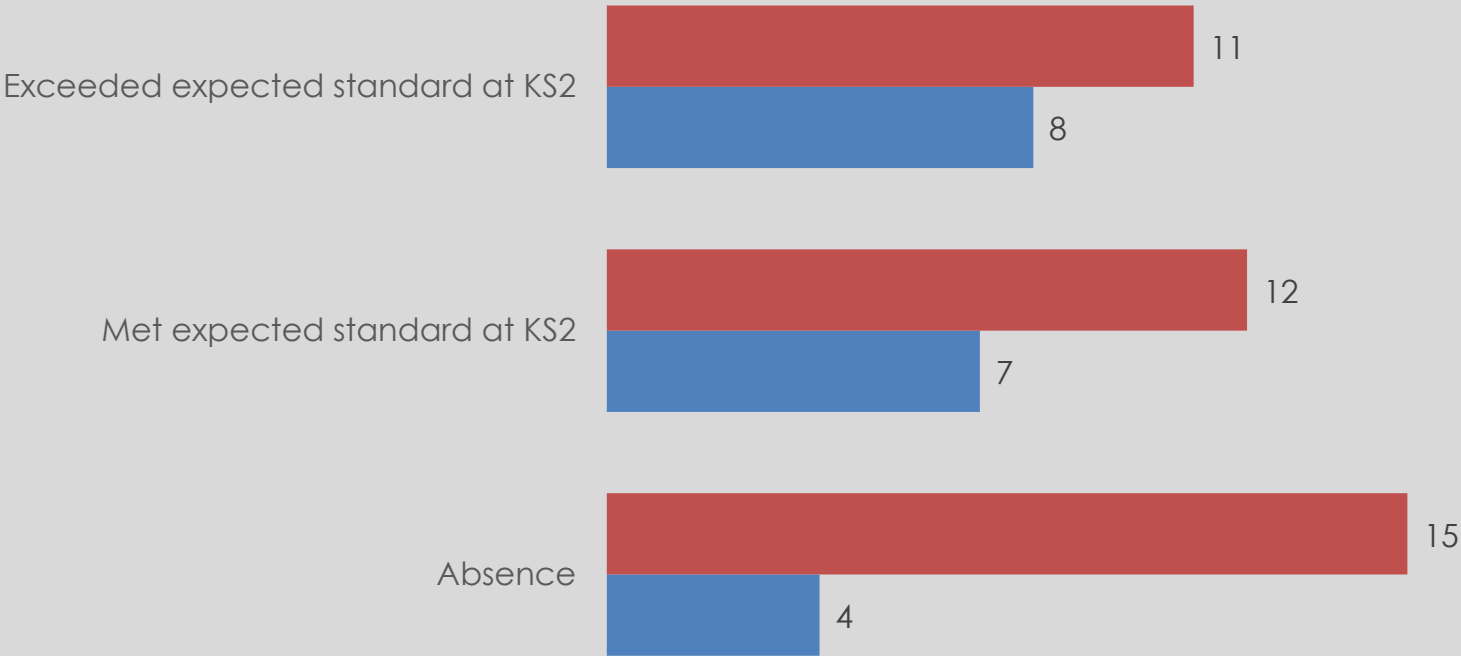

Employment and education

Education – Key Stage 4

Ofsted breakdown



3
Outstanding or Good



2
**Require improvement
or Inadequate**

1 Secondary school has not yet been inspected

Number of Lowestoft schools where the % of KS4 pupils...

■ Worse than England average ■ Better than England average

Pupils achieving Level 2 threshold including
standard passes 9-4 in both English and
Maths GCSEs



Attainment 8



Absence



Housing Prices and affordability

Average house price
for the year to
June 2021

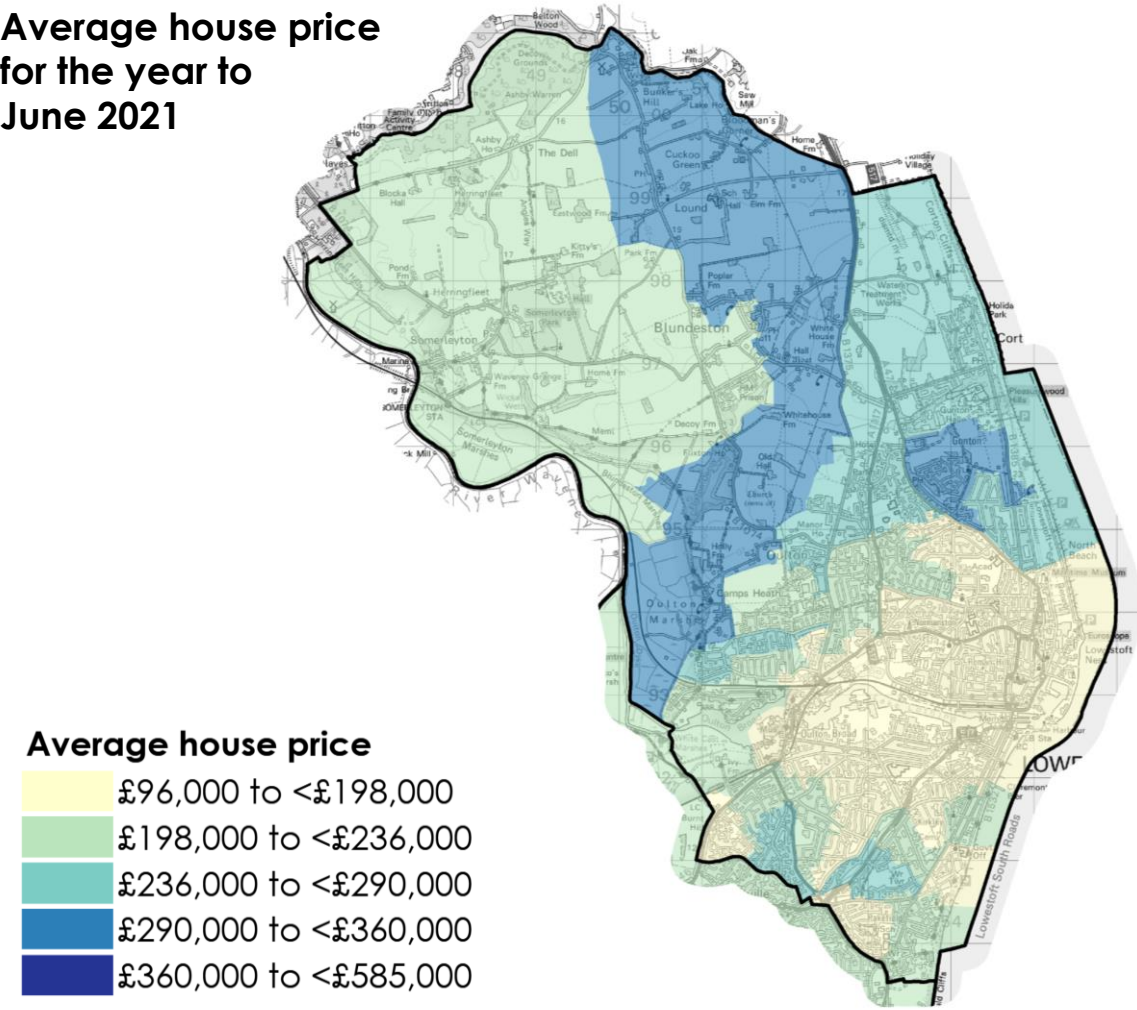

Median house price
to income ratio

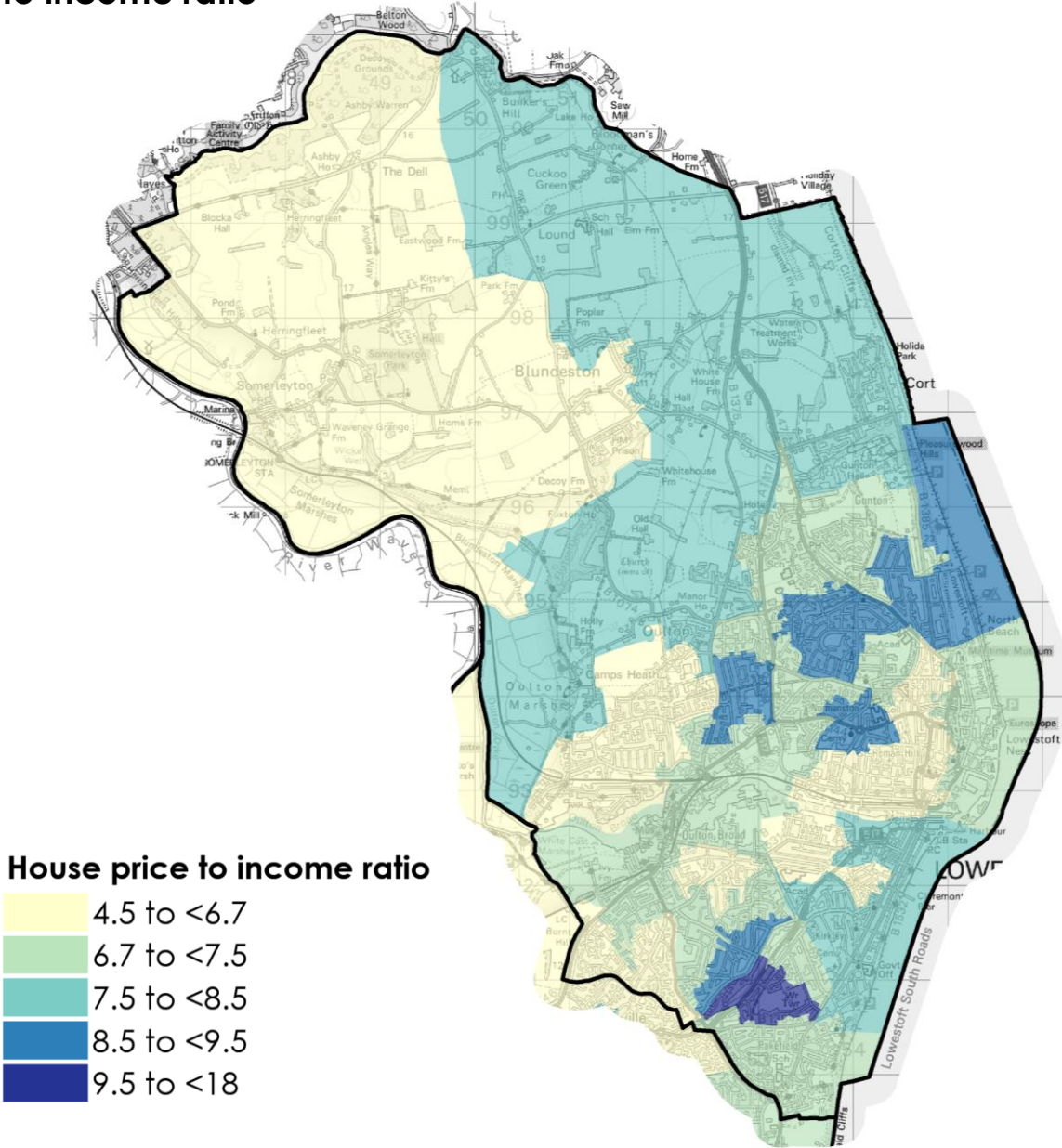

Housing Living environment



5,770
houses in poor condition;
19.5% of all houses

Lowest CP: Felixstowe 18.3%
Highest CP: Framlingham &
Wickham Market 44.0%



1,080
hard to heat homes;
3.7% of all houses

Lowest CP: Kesgrave & Martlesham 1.4%
Highest CP: Lowestoft 3.7%

Housing in poor condition (IMD indicator)

Housing in poor condition

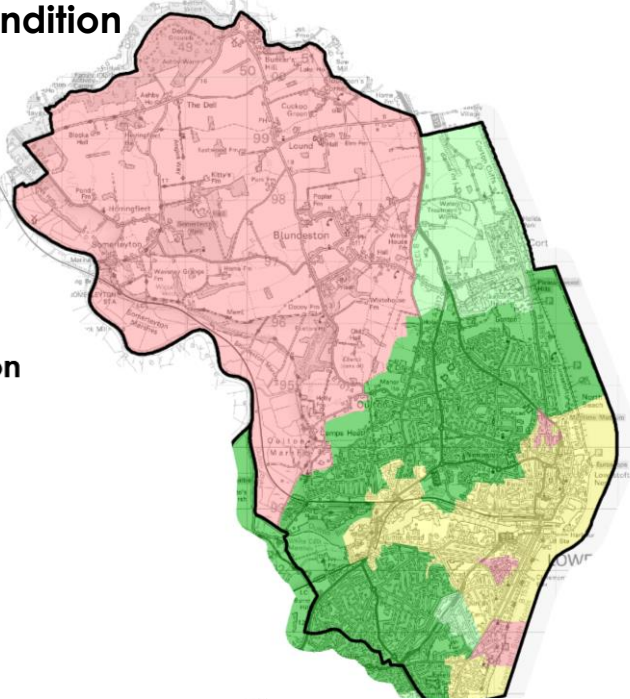
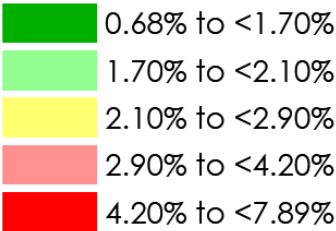

Hard to heat homes (IMD indicator)

Hard to heat homes

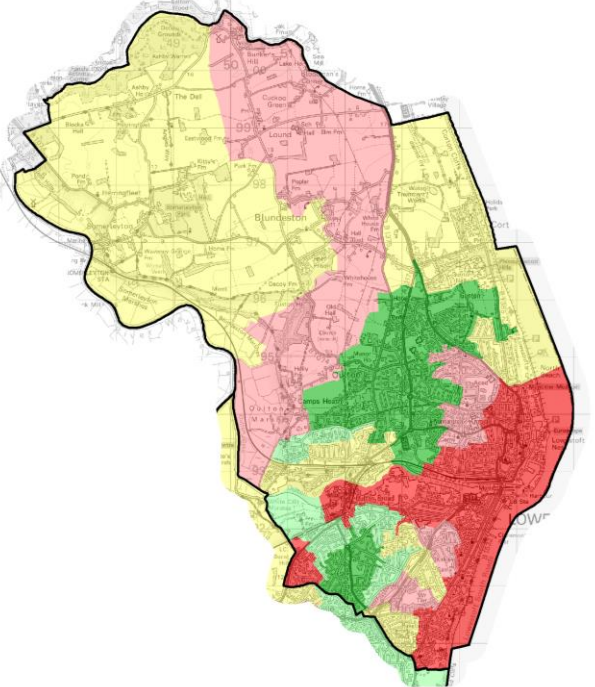
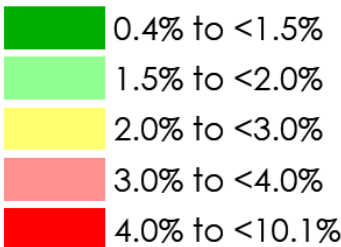

Environment

Air quality and attitudes towards climate change



47.3% pay more for green products (UK 50.7%)



2.6% do not buy something due to too much packaging (UK 2.7%)



51.4% recycle items rather than throwing away (UK 50.9%)



31.7% make effort to cut down on water usage (UK 29.3%)



43.5% have a reasonable knowledge of climate change (UK 46.2%)

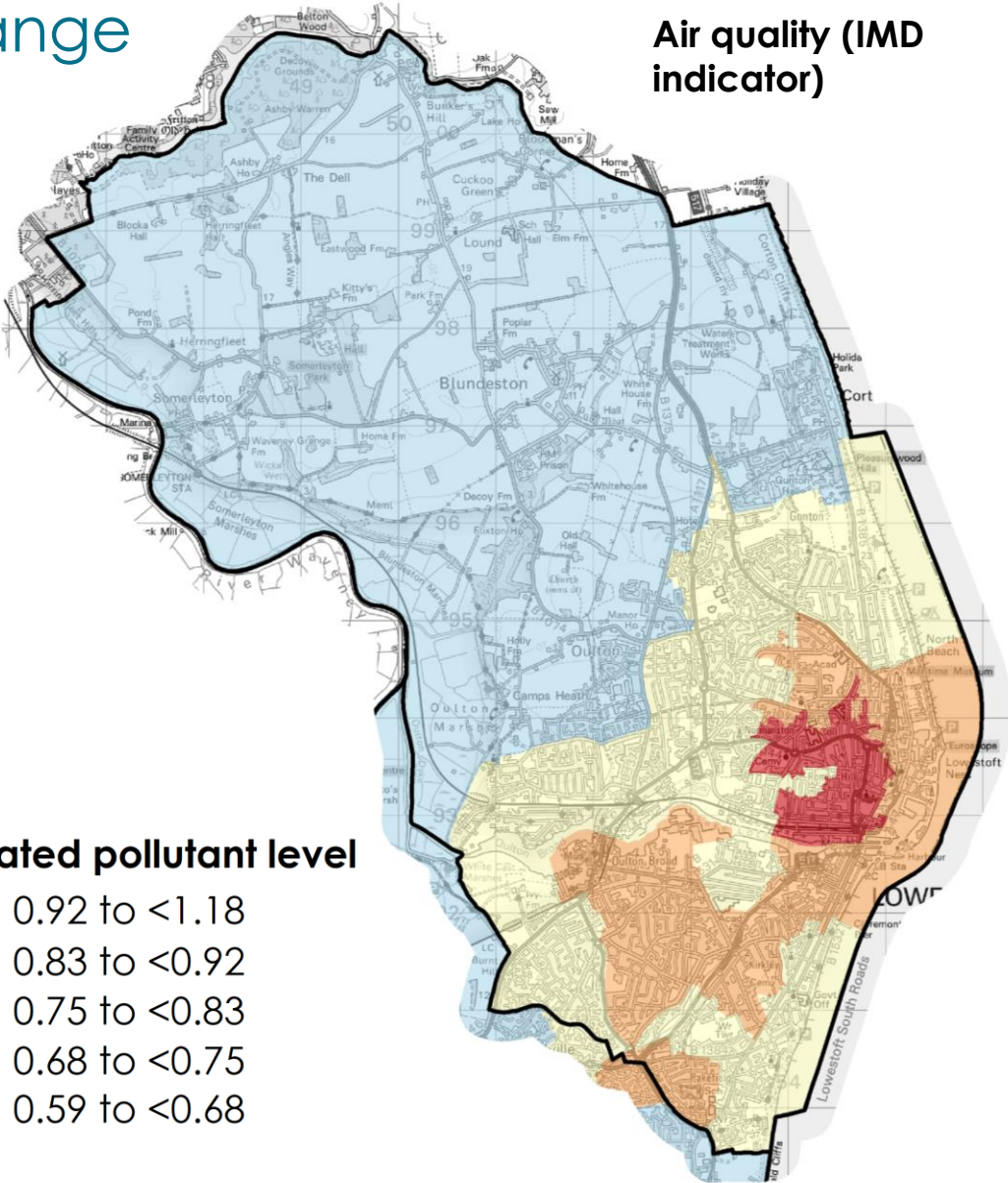

Community/services Transport



79.6%

of homes are within
1/4 of a mile of a
frequent* bus
service

Lowest CP: Framlingham &
Wickham Market 38.3%
Highest CP: Kesgrave &
Martlesham 84.9%



0.1%

of homes are more
than 2 miles from a
frequent* bus
service, the second
lowest of any CP

Lowest CP: Kesgrave &
Martlesham 0.0%
Next highest CP:
Framlingham & Wickham
Market: 20.8%

Number of times a bus passed a stop over
a 3 day period in September 2017

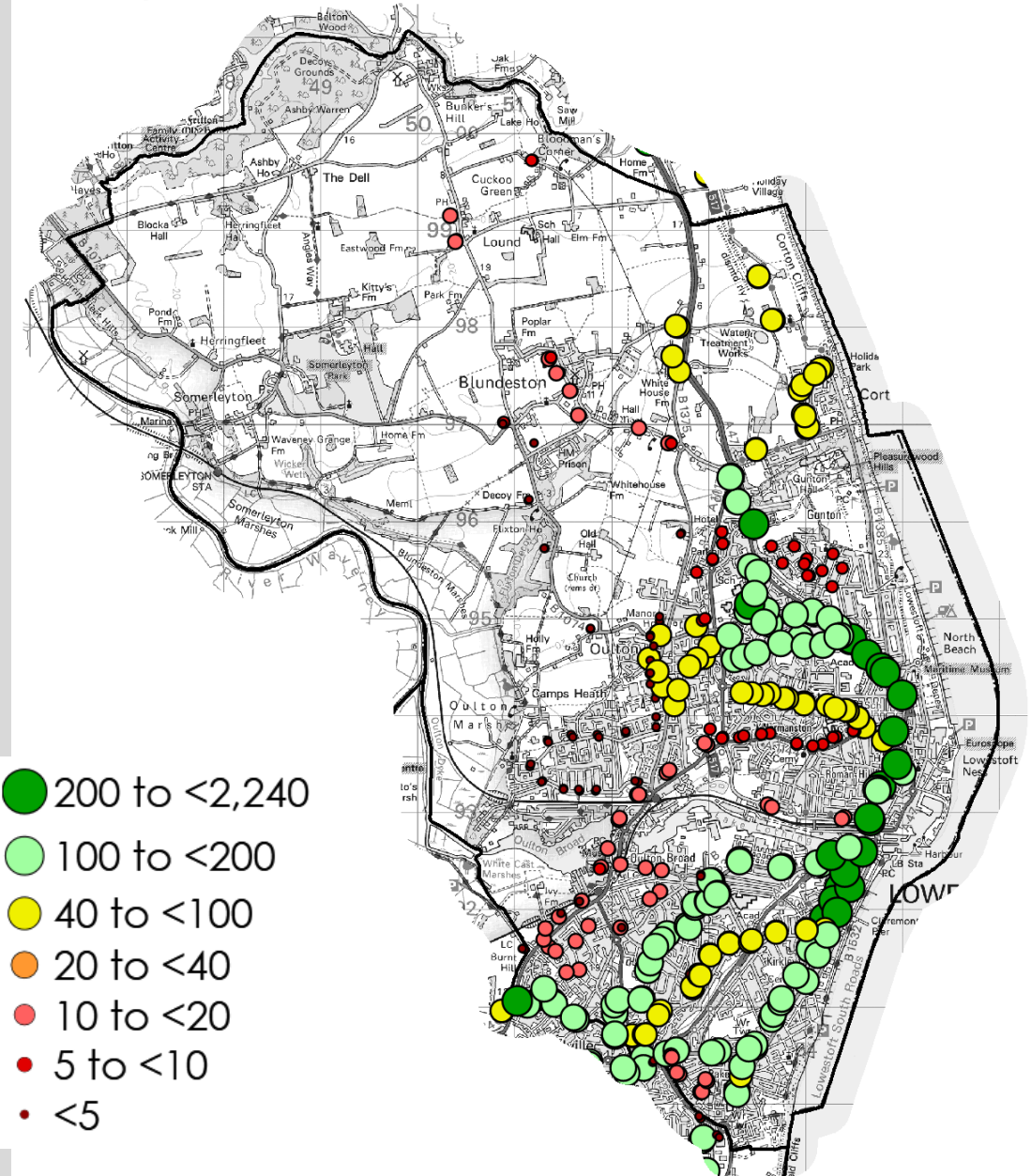

Population by Parish

Parish name	Population
Lowestoft	49,450
Oulton Broad	9,340
Oulton + Flixton	4,610
Blundeston	1,360
Corton	1,160
Somerleyton, Ashby and Herringfleet	440
Lound	360