

North Wall Toe Piling Phase 2

Southwold, Suffolk

Update – week ending 20th June 2025

Following on from our most recent updates, please find below some additional information about the works progress. Please do get in touch if you have any concerns or need further information.

- Concrete works have continued. This involves pouring concrete into the gap between the existing and new steel sheet piles. Any voids under the sloping slab between the sea wall and steel sheet piles have also been filled.

Works taking place from Monday 23rd June:

- Work to cut the new steel sheet piles to the same level as the existing steel sheet piles will begin.

Thank you for your patience while these works are taking place. Please continue to follow the traffic management system in the car park.

Photos below showing the installed steel sheet piles and concrete works that have been completed so far.

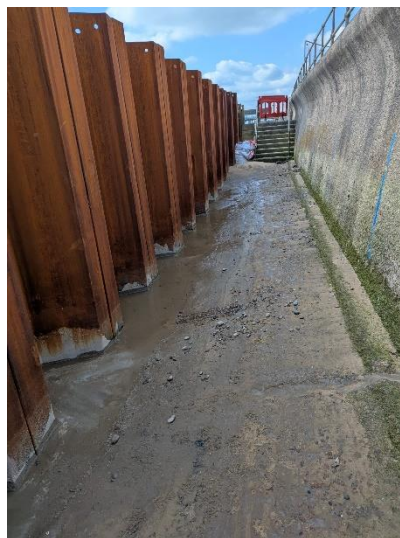

Contact us

Coastal Management service, Riverside, 4 Canning Road, Lowestoft, NR33 0EQ

If you would like this factsheet in another format, please let us know by emailing:

coastalmanagement@eastsuffolk.gov.uk

Follow us on social media

X: @EastSuffolk

Facebook: @EastSuffolkCouncil

Instagram: @eastsuffolkcouncil

www.eastsuffolk.gov.uk/southwold-sea-wall-repair