



# Sizewell C Main Development Site Forum

Wednesday 2nd July 2025

Leiston Town Athletic Association, Leiston



# Agenda

1. Welcome and Introductions – (Chair)
2. Meeting Note and Matters Arising from Main Development Site Forum 2nd April 2025– (Chair)
3. Corporate and Community Relations Update – (Marjorie Barnes)
4. Main Site Update- (Rick Watler, David Peacop)
5. Rail Update (Stephen Keighley)
6. Road Works and Diversions (Dave Seal)
7. Traffic and Transport – (Richard Bull)
8. Q&A – via Town and Parish Council Representative – (Chair)
9. Dates of Future Meetings – (Chair)



# Item 1: Welcome & Introductions



# Sizewell C Panel

<b>Rick Watler</b>	Site Delivery Lead
<b>David Peacop</b>	Site Operations Director
<b>Richard Bull</b>	Head of Planning
<b>Marjorie Barnes</b>	Head of Regional External Affairs and Development
<b>Richard Knight</b>	Senior Community Relations Manager
<b>Dave Seal</b>	Offsite Infrastructure Lead
<b>Stephen Keighley</b>	Senior Project Manager – Rail
<b><u>Advisors</u></b>	
<b>Zoe Botten</b>	Community Relations Manager
<b>Jez Porter</b>	Stakeholder and External Roads Lead
<b>Darren Benford-Brown</b>	Community Safety Officer



# Item 2: Meeting Note and Matters Arising from previous Main Development Site Forum (2nd April 2025)

Chair



# Main Development Site Forum

July 2025



Request for a FAQ document

Request for information  
on car sharing

Request for walking guides to be available  
within the community

Request for workers to use public  
car parks rather than residents'  
parking spaces



**FAQ published on the website, along with updates on the works tracker**

**Data to be shared when available through staff survey feedback**

**7,000 households received a copy of the walking guides, shared with libraries, GP surgeries and community groups**

**Opportunities are being explored for car parking facilities**



# Item 3: Corporate and Community Relations Update

Marjorie Barnes, Head of Regional External Affairs & Development



# Government Gives Sizewell C Green Light

The UK Government gave the go-ahead for Sizewell C on 10 June.

This is the first British-owned nuclear power station to be announced in over three decades, with HMG as a majority shareholder alongside EDF.

The Chancellor confirmed the funding at the GMB Congress ahead of the Government's spending review where £14.2 billion of investment will be allocated to the project.





# Programme Alliance Agreement

**Programme Alliance Agreement (PAA)** signed with the Civil Works Alliance to deliver our civil works programme. This brings Sizewell C together with Balfour Beatty, Laing O'Rourke and Bouygues Travaux Publics.





# Programme Alliance Agreement

As a single delivery organisation, the CWA is responsible for extensive areas of our project, including:

- Enabling works and earthworks
- Marine and Tunnelling Works
- Main Civils Works (Nuclear Island, Conventional Island, Heat Sink and Balance of Plant)
- Ancillary Works and Permanent Roads and Networks

CWA companies:

- Deliver multi-billion-infrastructure across the world.
- Play a key role at Hinkley Point C.

Through replication and innovation, the CWA will build on the work at HPC so Sizewell C is delivered with improved efficiency and productivity.

**All CWA members will actively look to provide as many opportunities as possible for local people and businesses, to help bring lasting change for the better to Suffolk.**

The PAA will help us build an even stronger delivery culture focused on safety, quality and cost.



# Community Projects Receive £550,000 Funding Boost

Nine local organisations have benefited from a total of over a half a million pounds in the latest round of funding from the Sizewell C Community Fund.

£550,000 was awarded by the Suffolk Community Foundation in the third round of funding, bringing the total support awarded so far to almost £2m.





INTRODUCING

# College on the Coast

Plans for a new college in Leiston are progressing well and we will soon publish details for consultation. The new college in Leiston will strengthen local FE and adult training and create a lasting skills legacy.





# Opportunity for local area.

The post-16 college will be delivered in partnership with Suffolk New College, aiming to transform local access to Further Education and specialist vocational training.

The three main components of the plans are:

- **College on the Coast**

Delivering technical, vocational, and academic pathways aligned to the workforce needs of Sizewell C and the wider energy, infrastructure, and engineering sectors.

- **Apprenticeship and Trainee Hub**

a dedicated centre for supporting up to 540 local apprentices, part of Sizewell C's commitment to delivering 1,500 apprentices during construction.

- **Centre of Excellence**

purpose-built, temporary training infrastructure for Sizewell C's project-facing workforce, focused on 'Right First Time' skills in civils, mechanical, electrical and welding.





INTRODUCING

**College on the Coast**

Sizewell C  
The power of good for Britain

Join Us 

AT LEISTON UNITED CHURCH  
ON WEDNESDAY 23<sup>RD</sup> JULY  
EVENT STARTS AT 14.00, FINISHES AT 18.30

ALTERNATIVELY YOU CAN SIGN UP TO THE WORKS TRACKER TO REVIEW PROJECT  
UPDATES AT [WORKSTRACKER.CO.UK](https://workstracker.co.uk) OR VISIT [SZC.CO.UK](https://szc.co.uk).





# Sizewell Creative



Sizewell Creative will support the following events across the county this summer:

Leiston Community Film Festival	20 February
VE Day 80 service on Sizewell beach	8 May
Suffolk Show	28/29 May
First Light Festival	21/22 June
Alde Valley Academy Big Sing	July
Aldeburgh Carnival	18 August

The power of **good for Britain**

Item 3





# Archaeology Outreach



## Our archaeologists will be sharing their finds at:

Suffolk Show	28-29 May 2025
First Light Festival	21-22 June 2025
Main Development Site Forum	2 July / 8 October 2025
Community Forum	23 October 2025

## Pop-up displays/exhibitions/talks at the following locations:

Wickham Market Village Hall	14 June 2025
Darsham/Yoxford Village Hall	September 2025
Stratford St Andrew Riverside Centre	November 2025
Theberton & Eastbridge Village Hall	January 2026
Leiston	March 2026

## On-site open days at Wickham Market site – end June/July



# Item 4: Main Site Update

Rick Watler, Site Delivery Lead

David Peacop, Site Operations Director



# Site Update – Ancillary Construction Area





# Reducing Traffic through Leiston



Sizewell C  
The power of good for Britain

# CAR SHARING

Reducing the number of cars on the roads & in our car parks

**1 Register To Car Share**

To take part in car sharing, you need to register by 12pm the day before.  
Please email [carshare@sizewellc.com](mailto:carshare@sizewellc.com)



Please include:

- Vehicle's number plate
- Driver's name

You can collect your free drink from midday the same day you reach five journeys by presenting your site pass to our coffee shop staff.



# Site Update – Temporary Construction Area





# Acoustic Fence at the TCA





# Site Update – Main Construction Area





# Site Update – Sea Defence

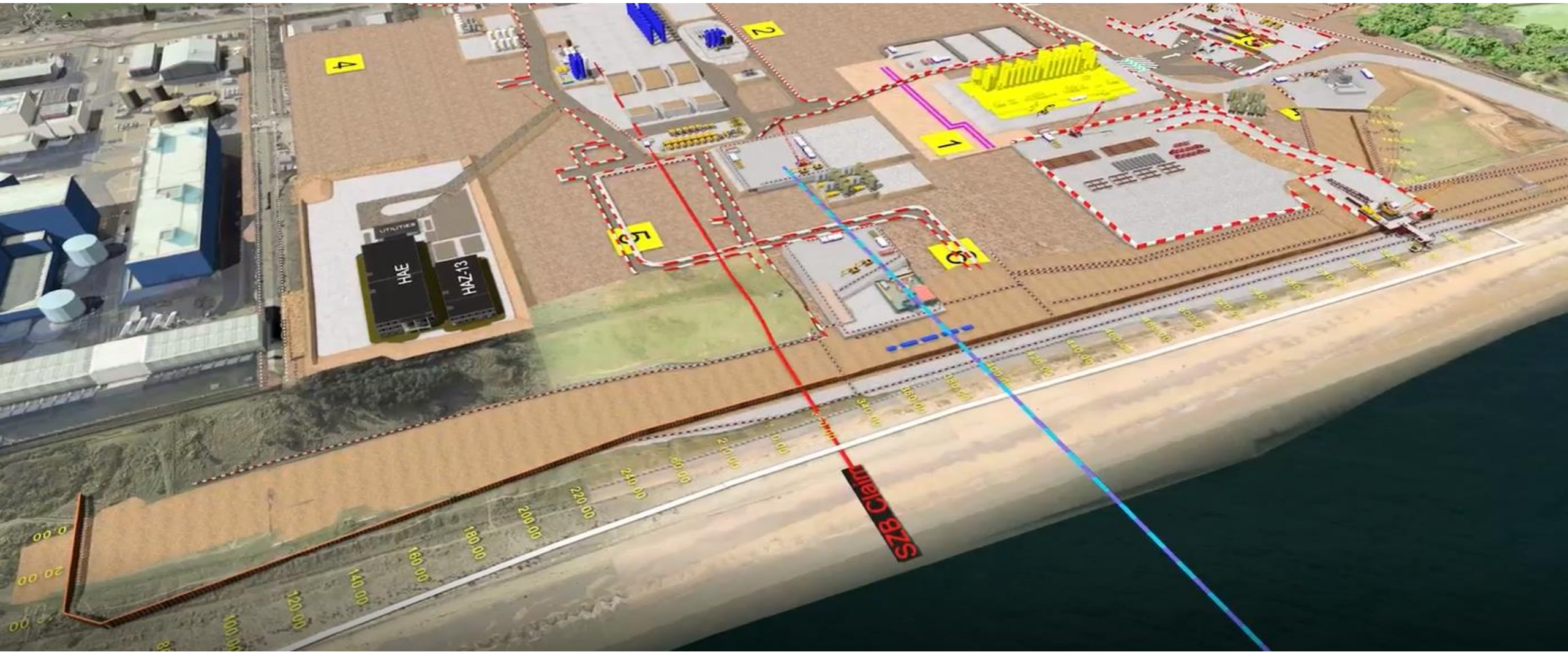



# Site Delivery Lookahead

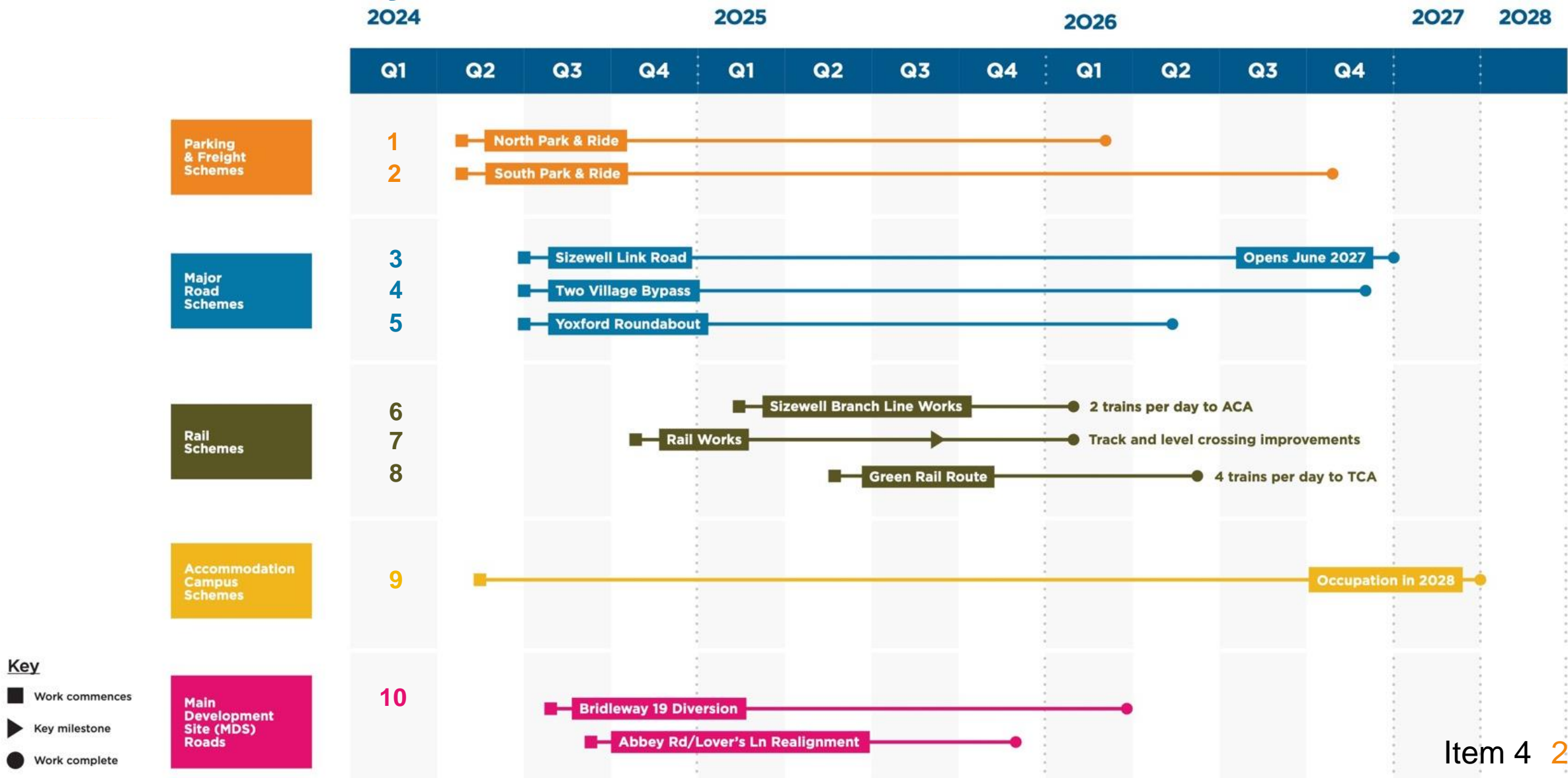



# Site Update – Off-Site Infrastructure



Northern Park and Ride



Sizewell Link Road



Two Village Bypass – Friday Street



Yoxford Roundabout



# SZC Scottish Power Renewables Collaboration

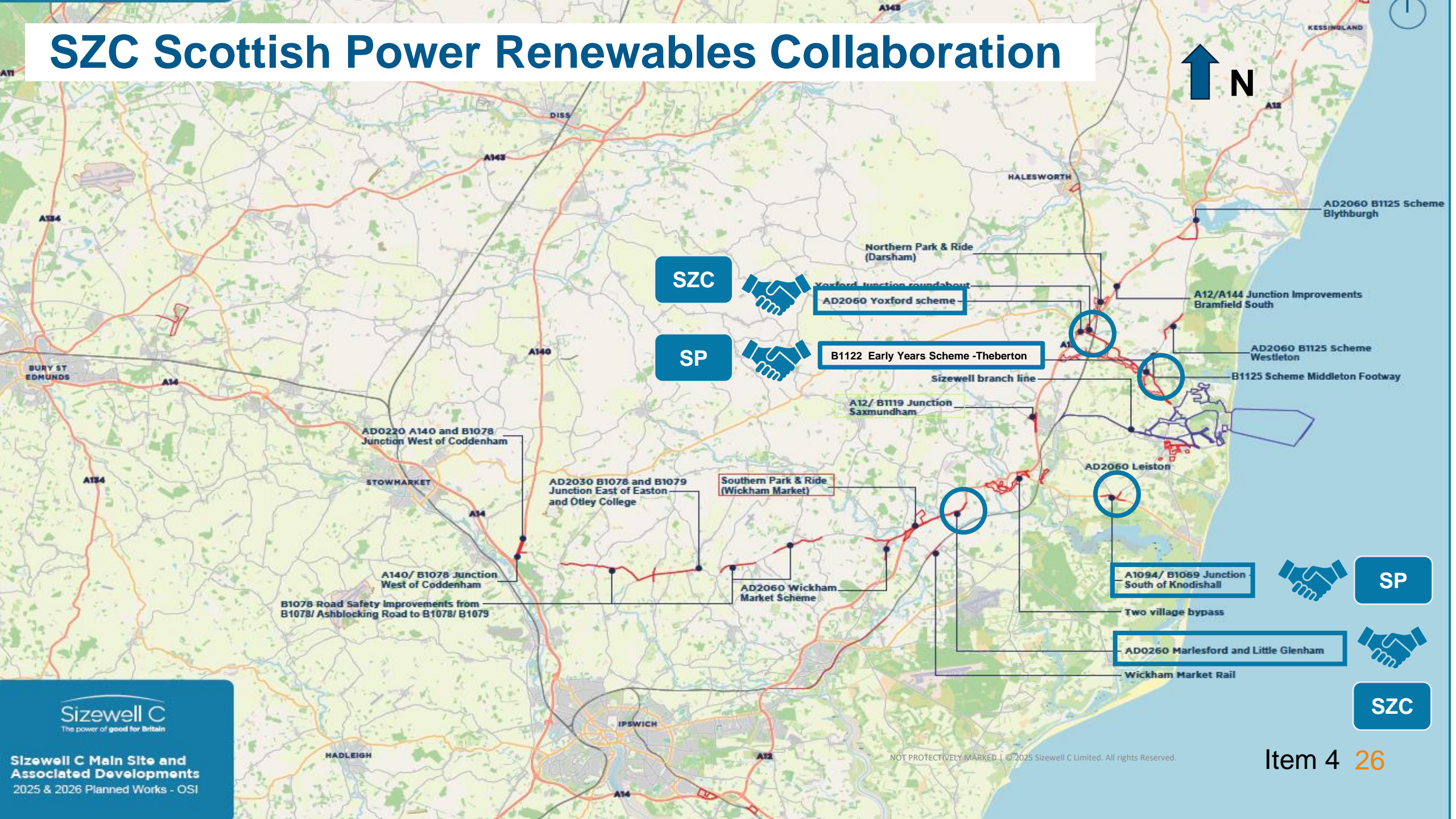

Sizewell C  
The power of good for Britain

Sizewell C Main Site and  
Associated Developments  
2025 & 2026 Planned Works - OSI

NOT PROTECTIVELY MARKED | © 2025 Sizewell C Limited. All rights Reserved.

Item 4 26



# Local Roads

## 2025 Anticipated Commencement Dates

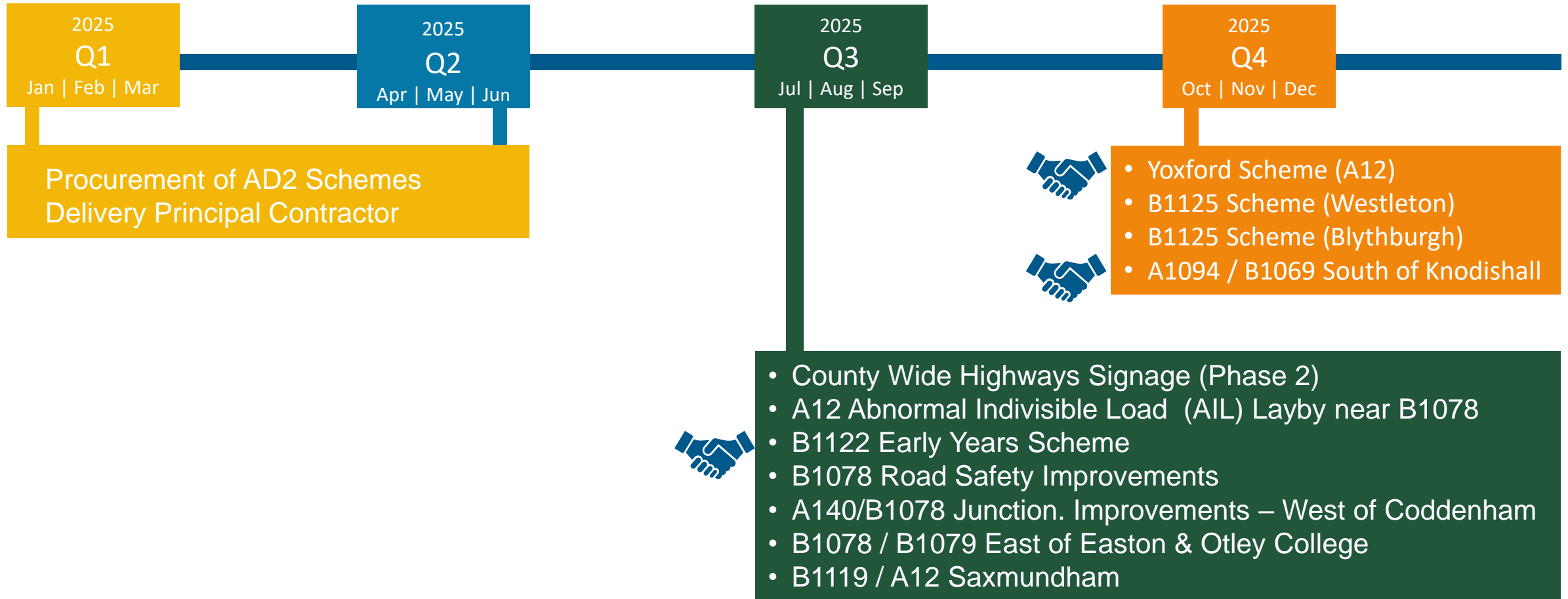

Collaboration with Scottish Power Renewables



# Getting to and around our sites

## BUS ROUTE TIMETABLE FROM LOCAL TRAIN STATIONS

### Saxmundham Train Station to ACA

DEPART	0705	0820	1000	1100	1200	1300	1400	1500	1600	1650	1800
ARRIVE	0723	0838	1018	1118	1218	1318	1418	1518	1618	1708	1818

### ACA to Saxmundham Train Station

DEPART	0752	0928	1028	1128	1228	1328	1428	1528	1628	1728	1828
ARRIVE	0810	0945	1045	1145	1245	1345	1445	1545	1645	1745	1845
TRAIN DEPARTS	0815	0955	1055	1155	1255	1355	1455	1555	1704	1756	1856

The bus stop at Saxmundham Train Station is on Station Approach, just outside of the station.

### Ipswich Train Station to Orwell Logistics Park

DEPART	0815	1015	1215	1415	1615
ARRIVE	0840	1040	1240	1440	1640

### Orwell Logistics Park to Ipswich Train Station

DEPART	0925	1125	1325	1525	1645
ARRIVE	1000	1200	1400	1600	1720
TRAIN DEPARTS (LND BOUND)	1010	1210	1410	1610	1741

If you're traveling to **Orwell Logistics Park**, please get a train to **Ipswich Train Station**.

If you're traveling to **Site**, please get a train to **Saxmundham Train Station**.

Version 005

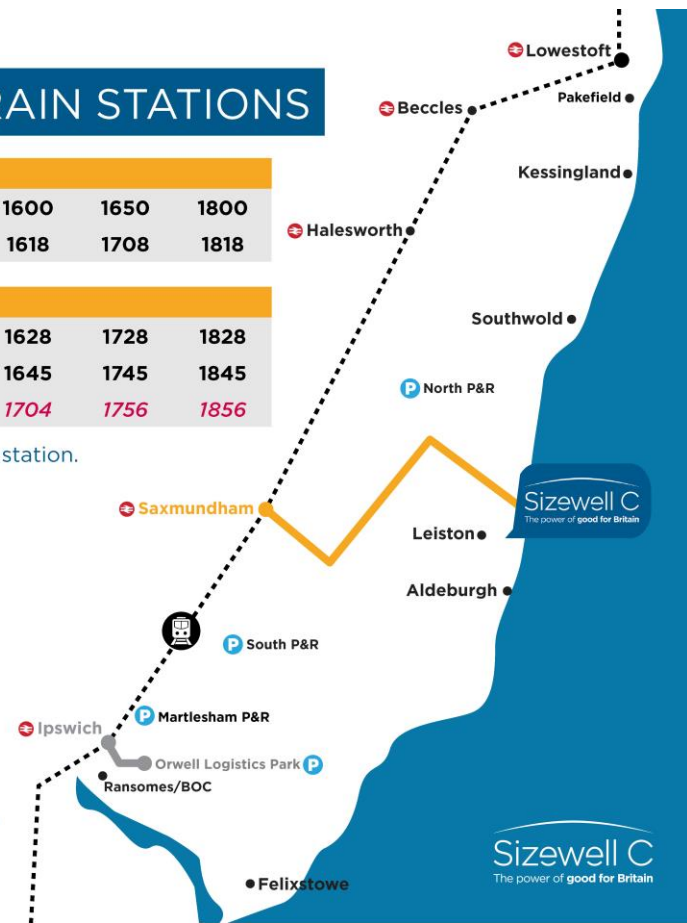



# Getting to and around our sites

## EXTERNAL BUS ROUTE TIMETABLE

### Pakefield Village to ACA

DEPART WHAPLOAD RD	0430	0530
DEPART PAKEFIELD	0445	0545
ARRIVE ACA	0530	0630

### ACA to Pakefield Village

DEPART ACA	1815	1915
DEPART PAKEFIELD	1900	2000
ARRIVE WHAPLOAD RD	1915	2015

Pakefield Village, London Rd, Pakefield, Lowestoft, NR33 7QN

### Martlesham Park & Ride to ACA

DEPART	0730
ARRIVE	0830

### ACA to Martlesham Park & Ride

DEPART	1645
ARRIVE	1735

A12 Martlesham Park & Ride, Martlesham Heath, Martlesham, Ipswich, IP5 3QN

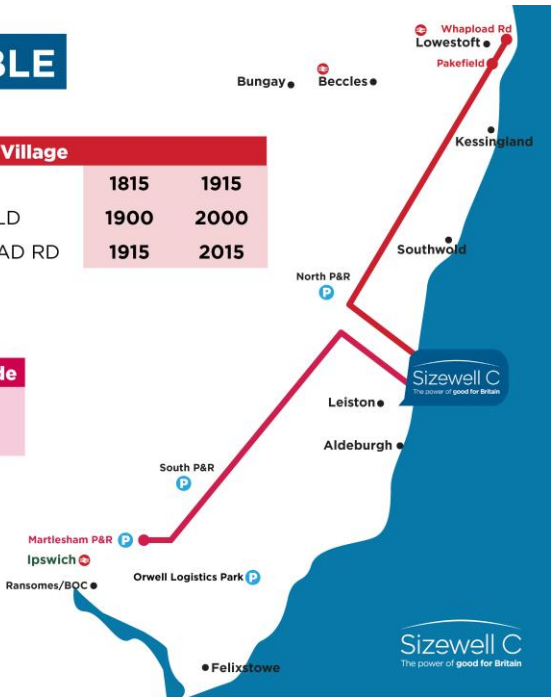

## INTERNAL BUS ROUTE TIMETABLE

7 DAYS A WEEK FROM W/C 23<sup>RD</sup> JUNE

### ACA to TCA (Ashwood & Goosehill)

Monday - Sunday

DEPART ACA	0600	0630	Half hourly until	1730
DEPART ASHWOOD	0620	0650		1750
ARRIVE GOOSEHILL	0630	0700		1800

### TCA (Ashwood & Goosehill) to ACA

Monday - Sunday

DEPART GOOSEHILL	0630	0700	Half hourly until	1800
DEPART ASHWOOD	0640	0710		1810
ARRIVE ACA	0700	0730		1830

### ACA to MCA

Monday - Friday

DEPART ACA	0530	0540	Every 10 minutes until	1900
ARRIVE MCA	0540	0550		1910

### MCA to ACA

Monday - Friday

DEPART MCA	0545	0555	Every 10 minutes until	1915
ARRIVE ACA	0555	0605		1925

NOTE: ACA to MCA buses leave every 15 minutes Saturday & Sunday

Version 003

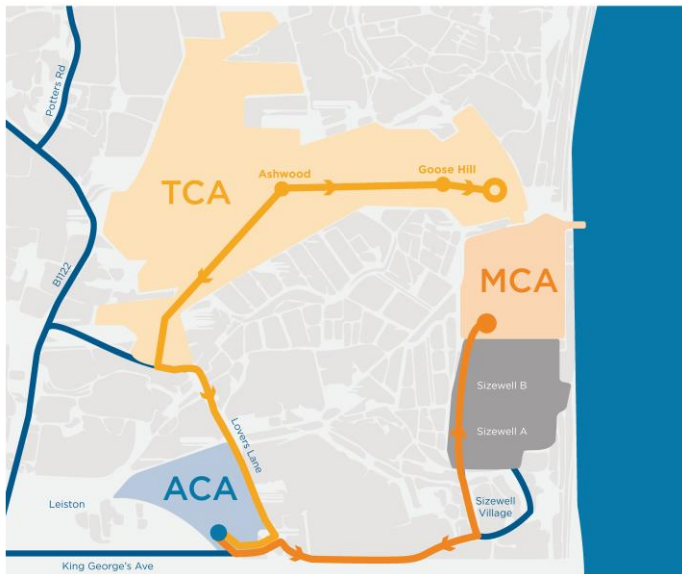

Version 003



# Accommodation at Pakefield Village

## Stay at Pakefield

**EARLY BOOKING OFFER | £38 PER NIGHT**

**100 rooms currently available, when occupancy reaches 50 the bar, bistro & pool will open.**

You can leave belongings in your room over the weekend if you're on a continuous stay.

To book :

Call : **01502 502900** - between 9am - 5pm, Mon - Fri

Email : **reception745@pontins.com**

Our bus service is now running from Pakefield Village directly to the ACA.

Scan me!



Sizewell C  
The power of good for Britain

**WELCOME  
TO  
PAKEFIELD**



# Average Speed Cameras Q2

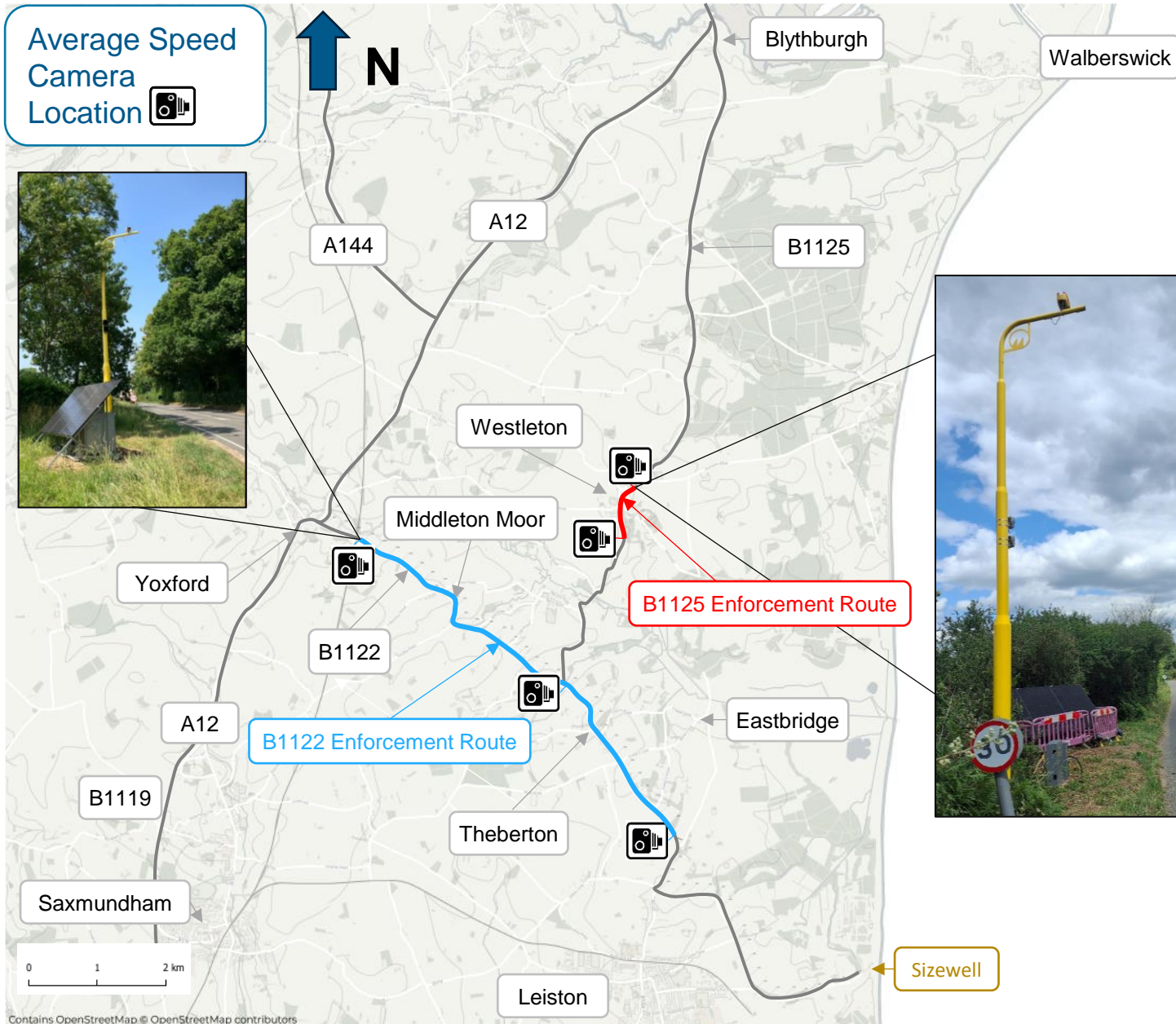

## Average Speed Camera Enforcement

- Physical install of cameras on B1122 and B1125 complete.
- Temporary power supply installed at each location.

## Next Steps

- Post construction calibration, checks and verification processes are all in progress.
- Installation of camera warning signs.
- Enforcement anticipated to commence from late July.





# B1122 – Vehicle Activated Signs – Jul/Aug 2025





# Project Saxophone – Fibre to the Premises (FTTP)

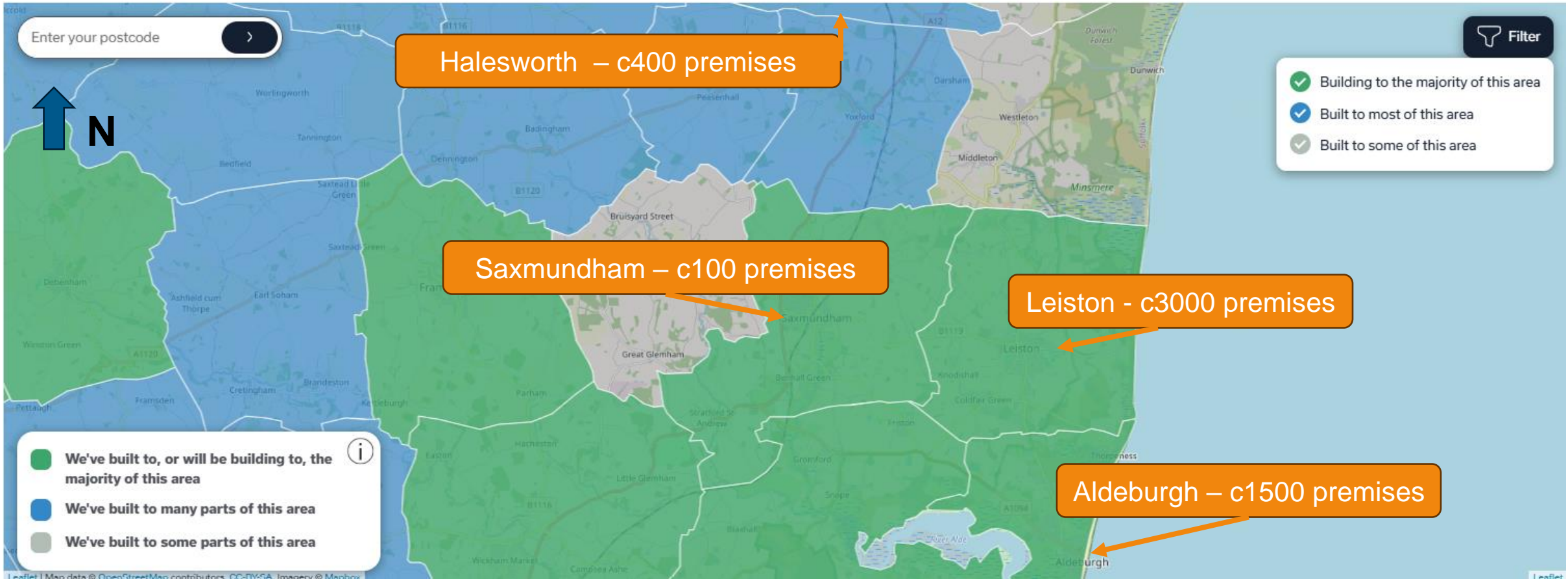

Leiston - c3000 premises

C 5000 Premises that now have connections available through retailers - BT,EE, TalkTalk – Vodafone and Sky etc.

\* Full Fibre broadband build plan | Openreach



# Nationally Significant Infrastructure Projects–NSIP’s Sizewell C

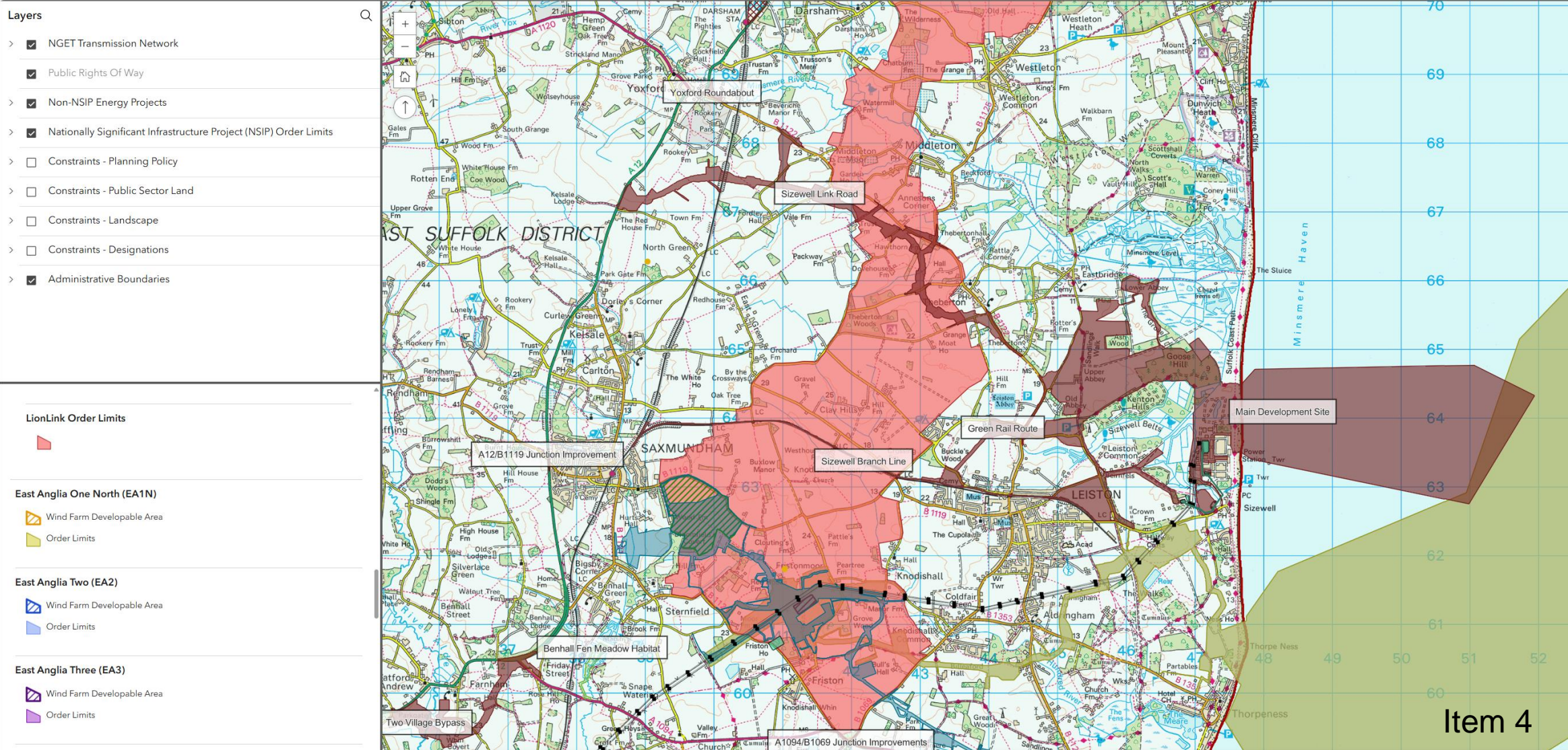



# Road Space Management – Causeway One.Network

## Benefits :

- Granted Permits visible to public
- Forward planning in common working space
- Allows collaboration
- Optimised diversion routes
- Streamlines permitting

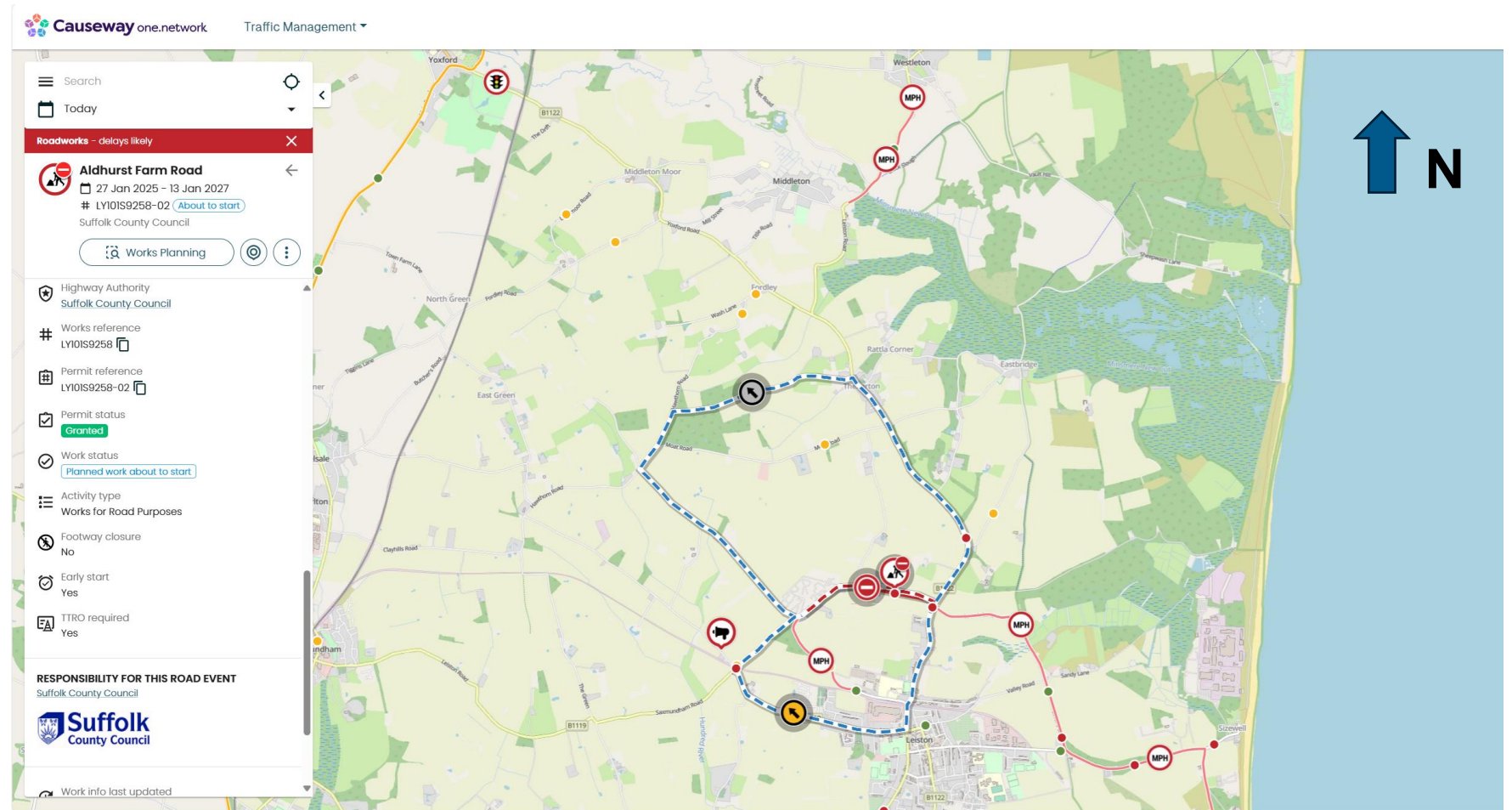



# Item 5: Rail Update

Stephen Keighley



# Rail Delivery – Buckleswood compound works



Dust Suppression on site



Attenuation Pond Construction



Soil Stabilisation





# Rail Delivery – ACA works



**Ballast Delivery**



**Plain line Track Panels Delivery**



**Track Panels being stored in the ACA**



# Rail Delivery – Plan on a Page

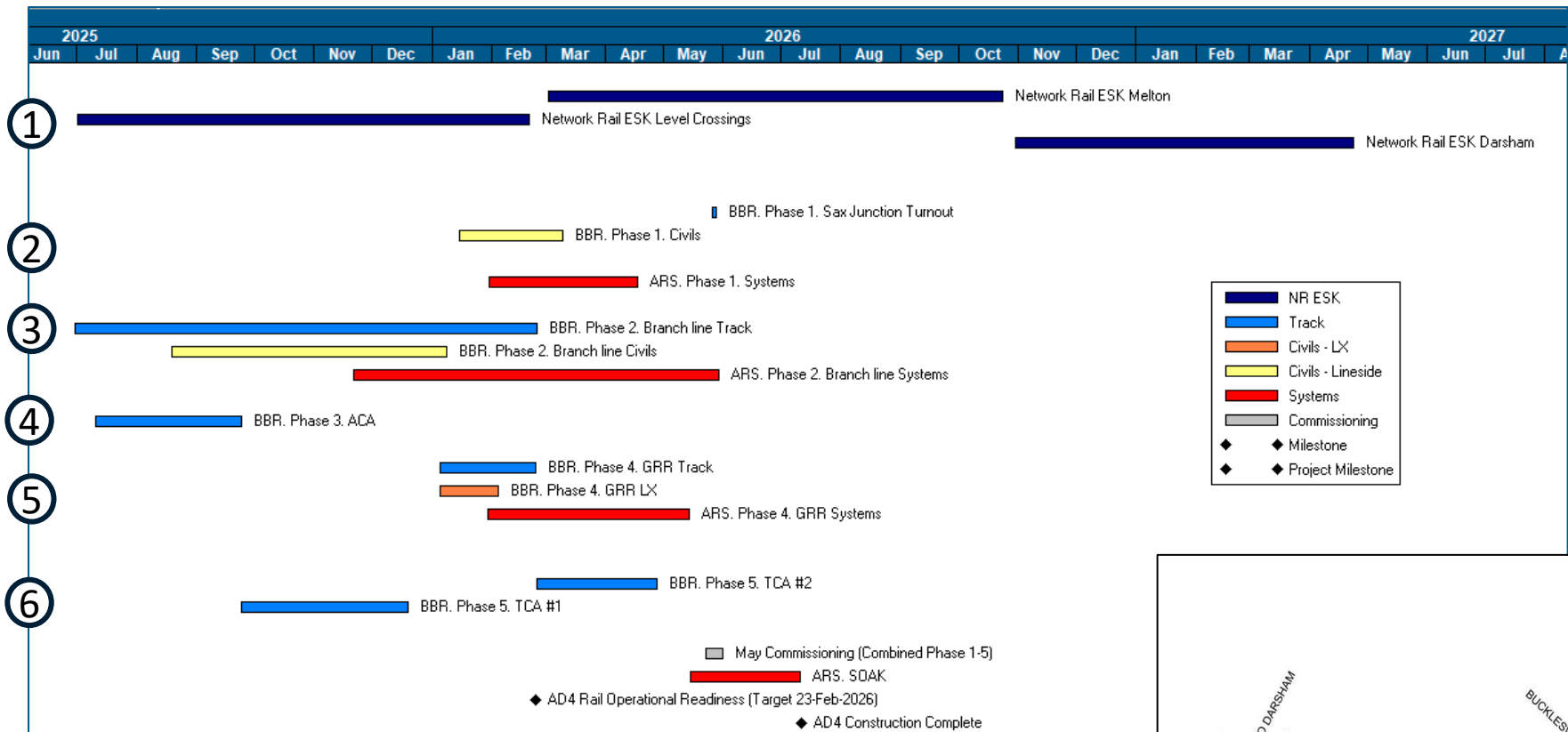

	Location	Scope
1	Saxmundham Junction	Upgrade existing junction
2	Sizewell Branch line	Track upgrade Level crossing upgrade (7Nr) Signalling upgrade
3	ACA Sidings	Temporary sidings (3Nr)
4	Green Rail Route	Temporary connection to TCA New level crossings (2Nr)
5	TCA Sidings	Temporary sidings (8Nr)
6	East Suffolk line	Level Crossing upgrades (11Nr) Track upgrades Signalling upgrade

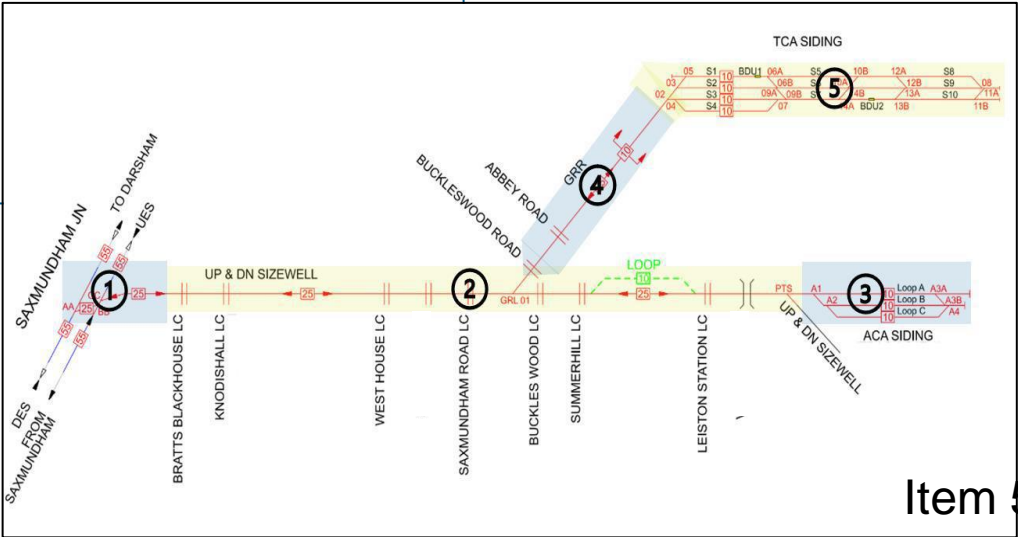



# Branchline track delivery

## High output New Track Construction Machine (NTC)

- Single track adds complexity to upgrade works logistics
- NTC - innovative machine which provides a continuous, automated process for new track installation
- 50% quicker, improved quality, improved safety, minimises noise and disturbance



## McCullochs Panel Lifters

- Enables safe lifting & movement of track panels
- Minimises work in sensitive areas



# Item 6. Road Works and Diversions

Dave Seal



# Road Closures – Rail and MDS Roads (Q3)

To enable Green Rail Route and Main Development Site Roads Construction



Date	Location	Daytime / Night time closure	Works
Until January 2027	Abbey Lane	Full closure	Green Rail Route and MDS Roads
11 July – 13 July	B1122 Abbey Road	Night time	Essex Suffolk Water diversion
14 July – 1 August	Fordley Road	Full Closure	Suffolk County Council
15 July (one day)	The Green, Knodishall	Full Closure	New Track Construction
16 July (one day)	White House Road	Full Closure	New Track Construction
17 July (one day)	Saxmundham level crossing	Full Closure	New Track Construction
25 – 27 July	B1122 Abbey Road	Full closure	Persimmon Access (Not SZC related)
28 July – 1 August	Leiston level crossing	Full closure	Cadent
September	Valley Road	Full closure	Rail Bridge Crash Deck Installation
Q3 2025	Pretty Road	Full closure	Sizewell Link Road



# Abbey Road Utility Works

To enable diversion of Essex and Suffolk Water Main across B1122 Abbey Road

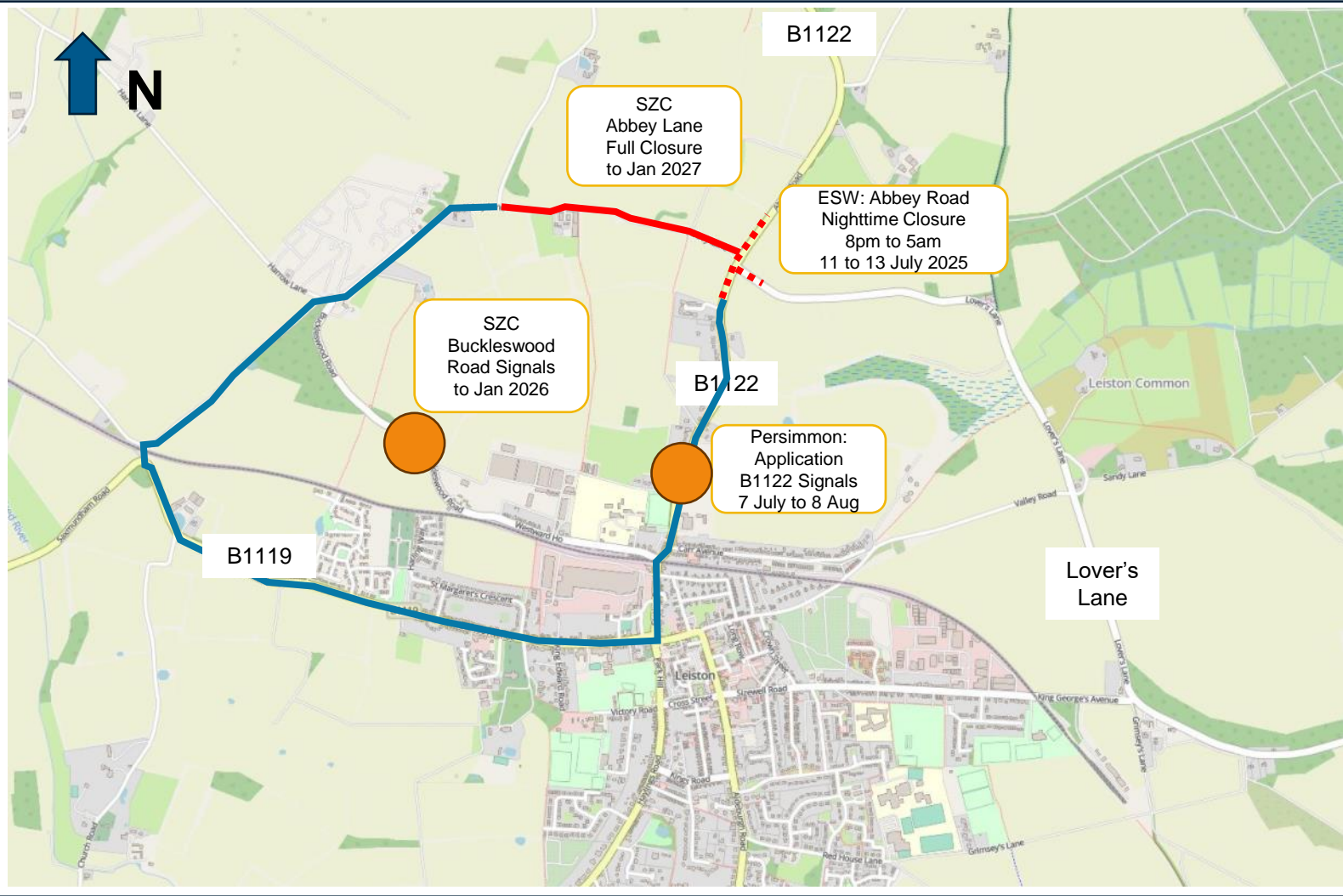

## Legend:

- Day and Night Road Closure 
- Night-time Road Closure 
- Abbey Lane Diversion 
- Traffic signals 

**11 July – 13 July 2025**  
**Night-time Closure**  
**20:00 - 05:00**



# Saxmundham Level Crossing Green Rail Route

New Track Construction – Alteration to Abbey Lane Diversion (July 17)

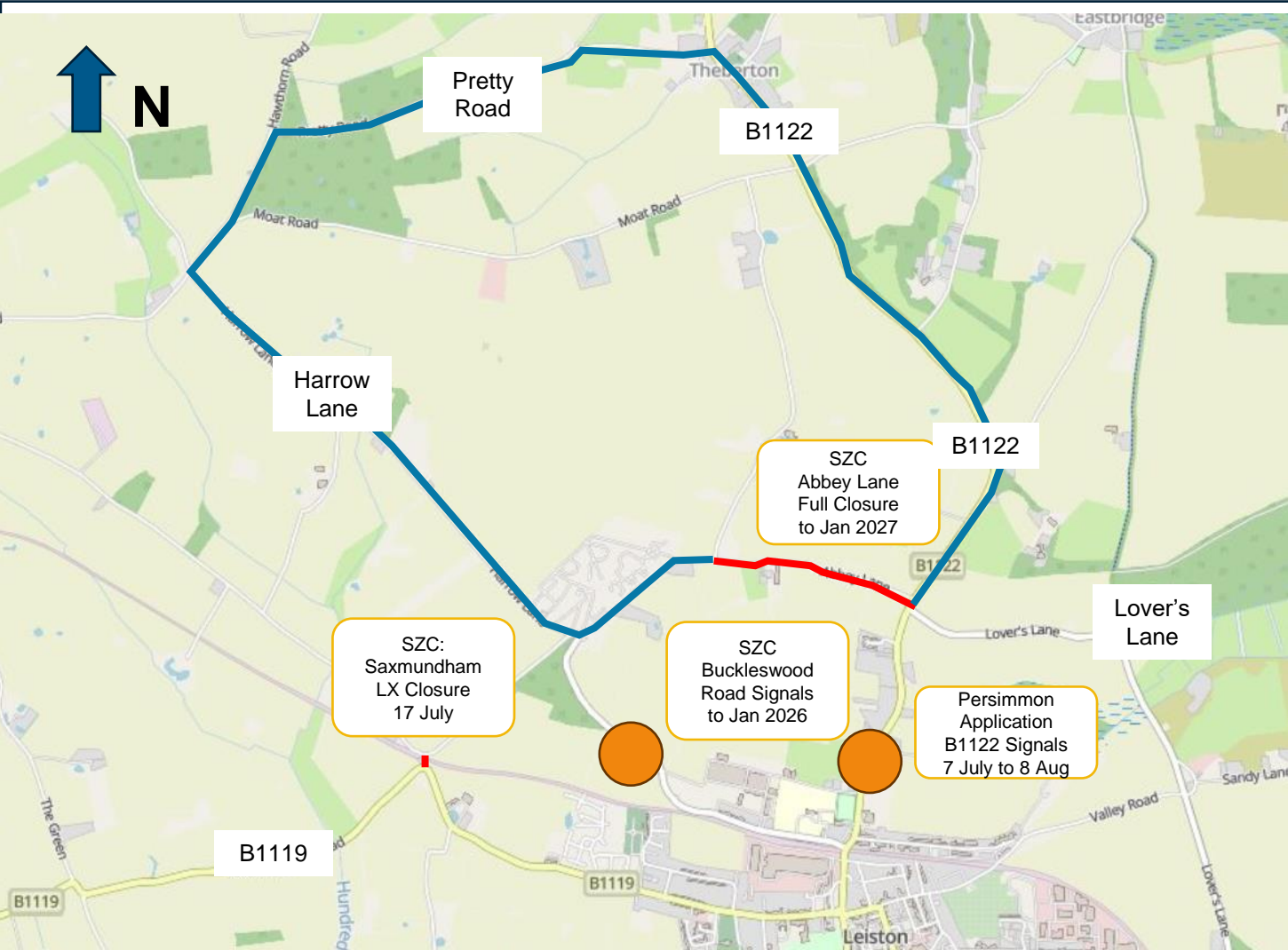

## Legend:

- Day and Night Road Closure
- Night-time Road Closure
- Abbey Lane Diversion
- Traffic signals

**17 July 2025**  
Full Closure  
Thursday



# Valley Road Closure – Installation of Crash Deck on Rail Bridge

Support Delivery of Rail Movements into ACA

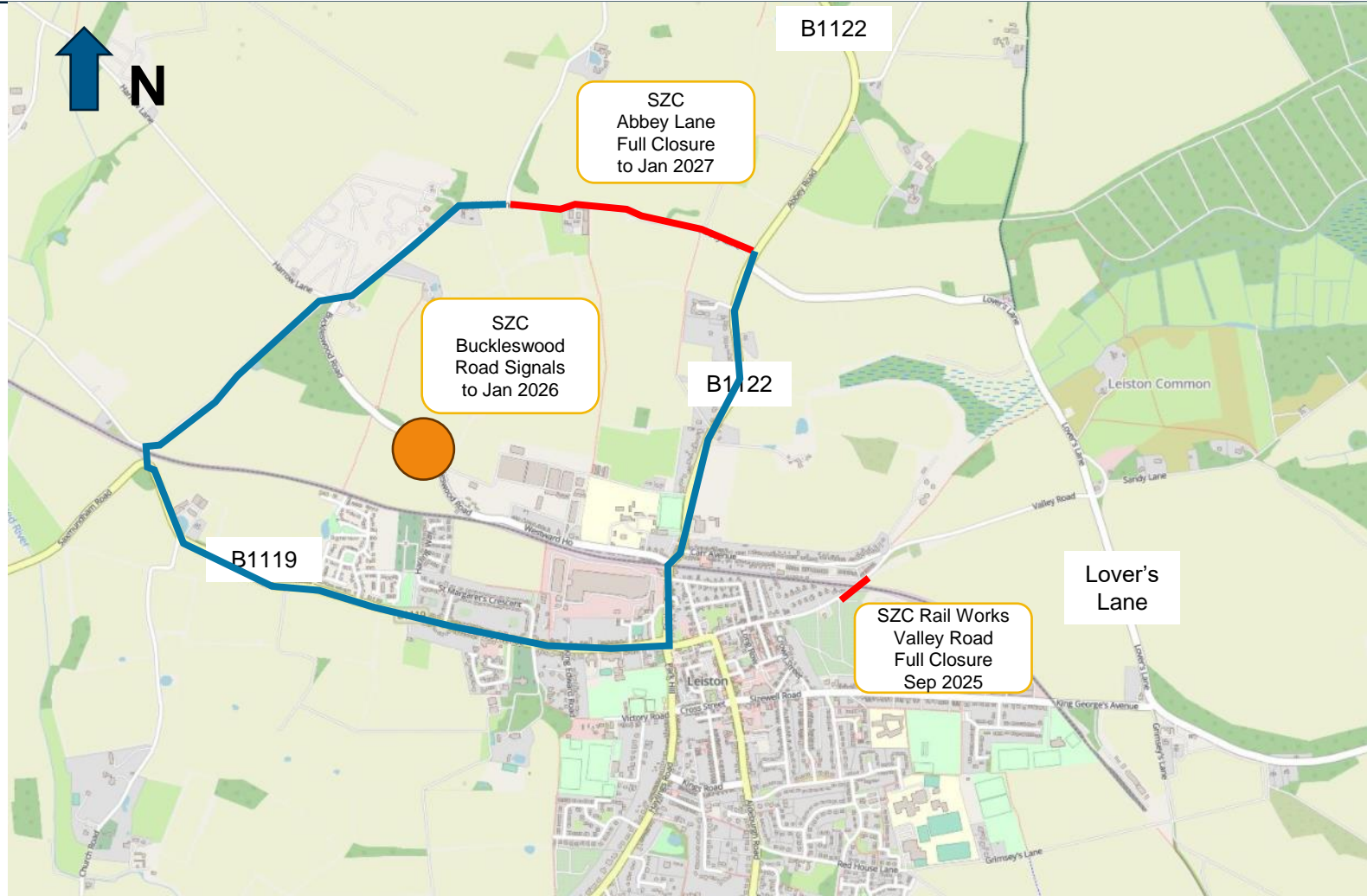

## Legend:

- Day and Night Road Closure
- Night-time Road Closure
- Abbey Lane Diversion
- Traffic signals

**September 2025**  
Estimated 2 weeks  
Full Closure



# Suffolk County Council (Not SZC) – Fordley Road Closure

Remediation works due to failed embankment

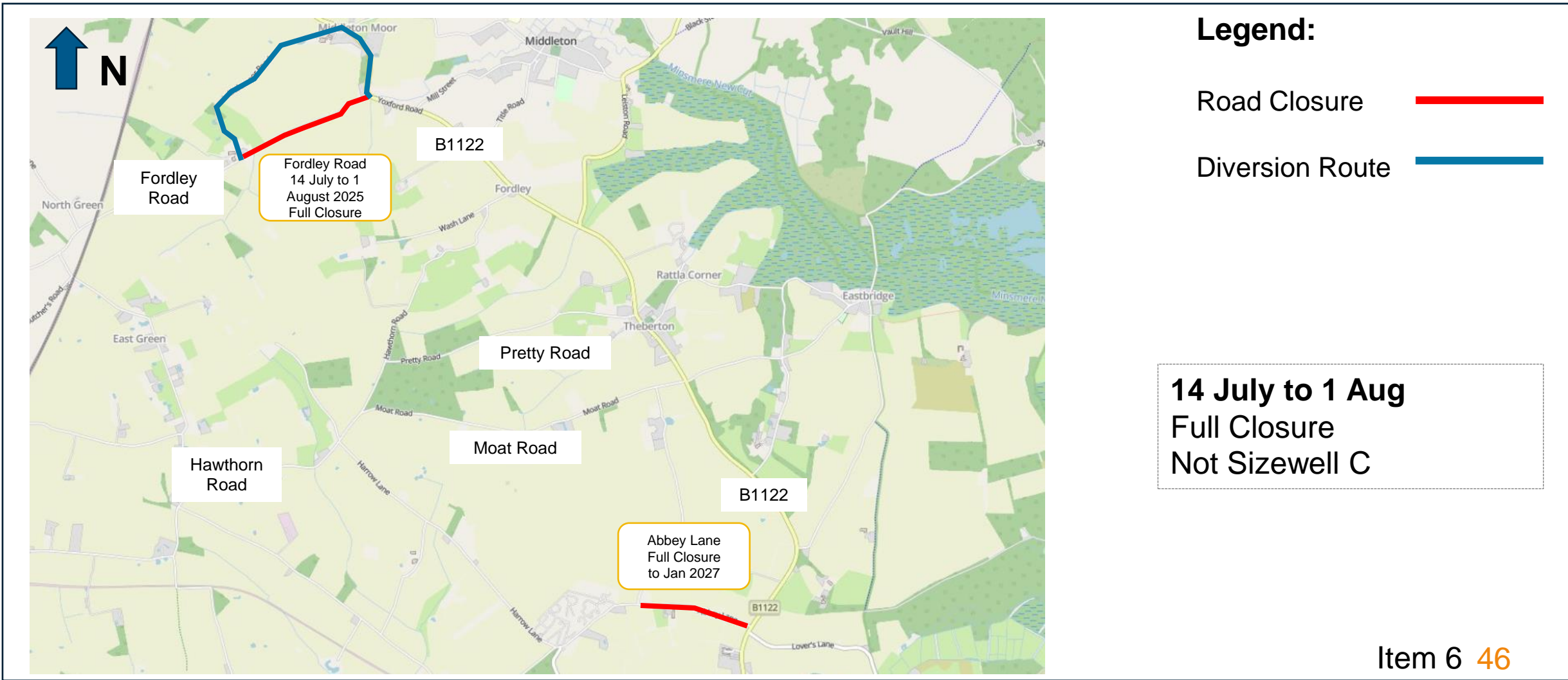



# Sizewell Link Road – Pretty Road Closure

To enable construction of Sizewell Link Road

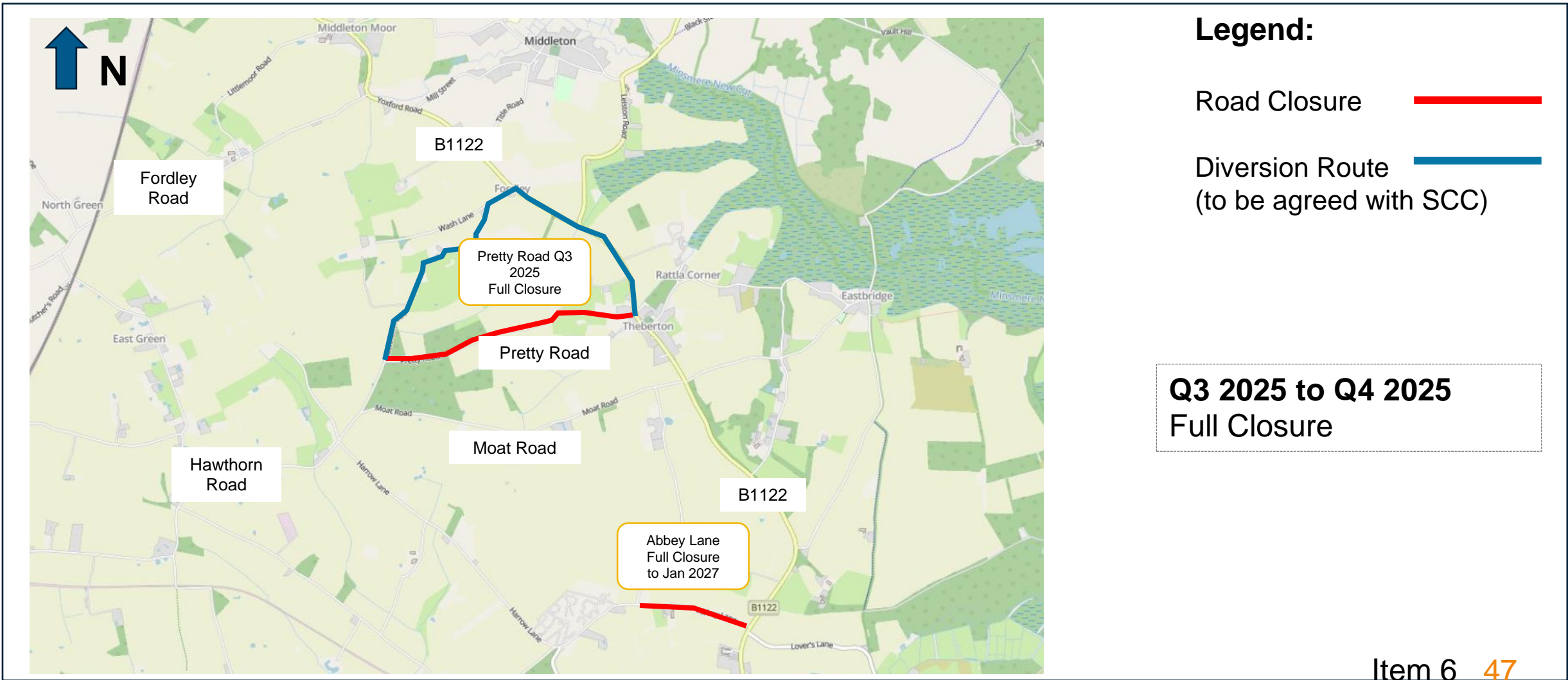



# B1122 Abbey Road – Cadent and Persimmons (Not SZC)

Leiston Town Highway Works - Abbey Road Diversion Alteration for Persimmon and Cadent Closures

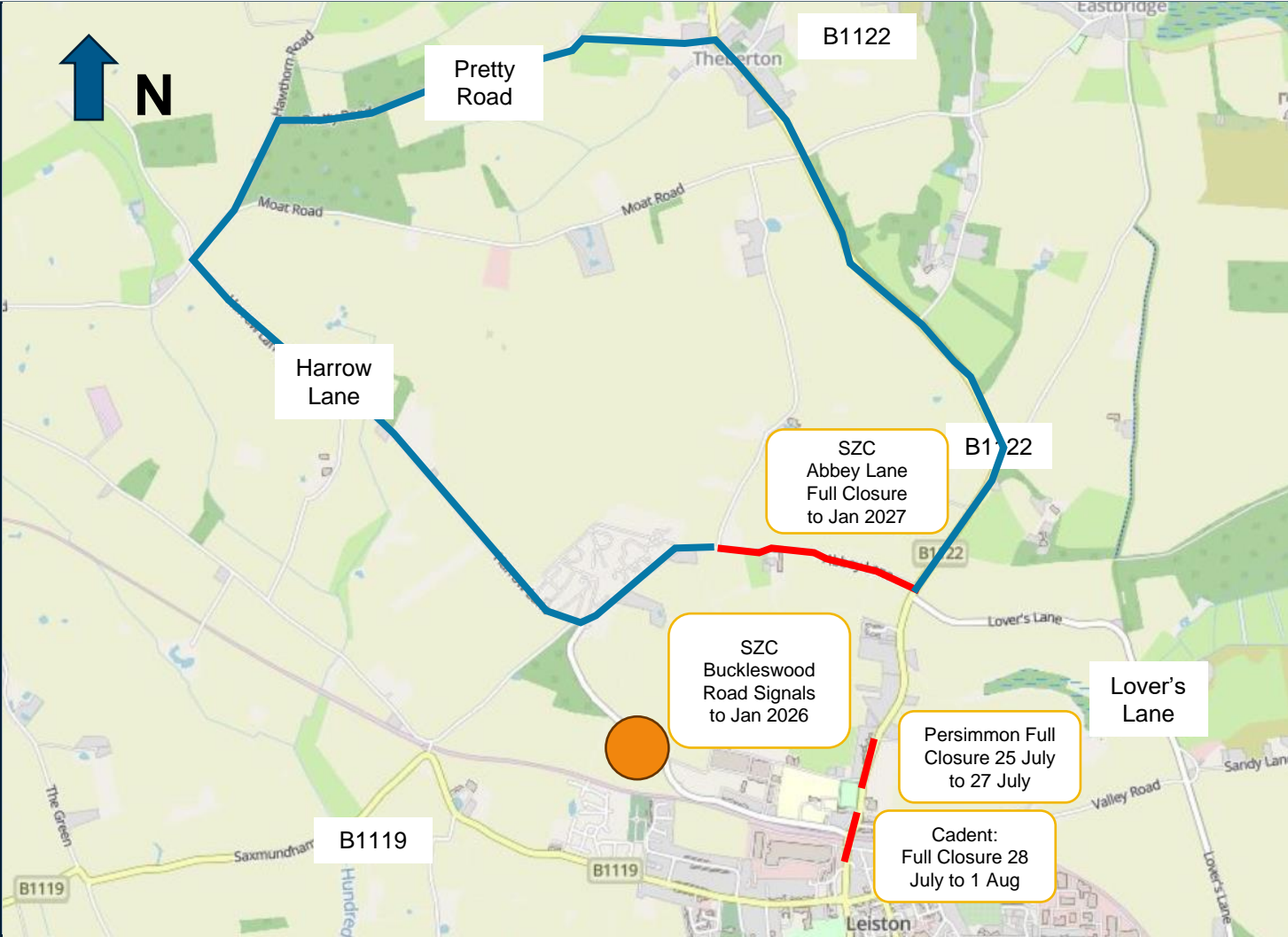

## Legend:

- Day and Night Road Closure 
- Night-time Road Closure 
- Abbey Lane Diversion 
- Traffic signals 

**25 July – 1 August 2025**  
Full Closures



# Main Development Site Roads Q3 2025 & Q4 2025

CONSTRUCTION ACTIVITIES THROUGH JULY TO DECEMBER 2025

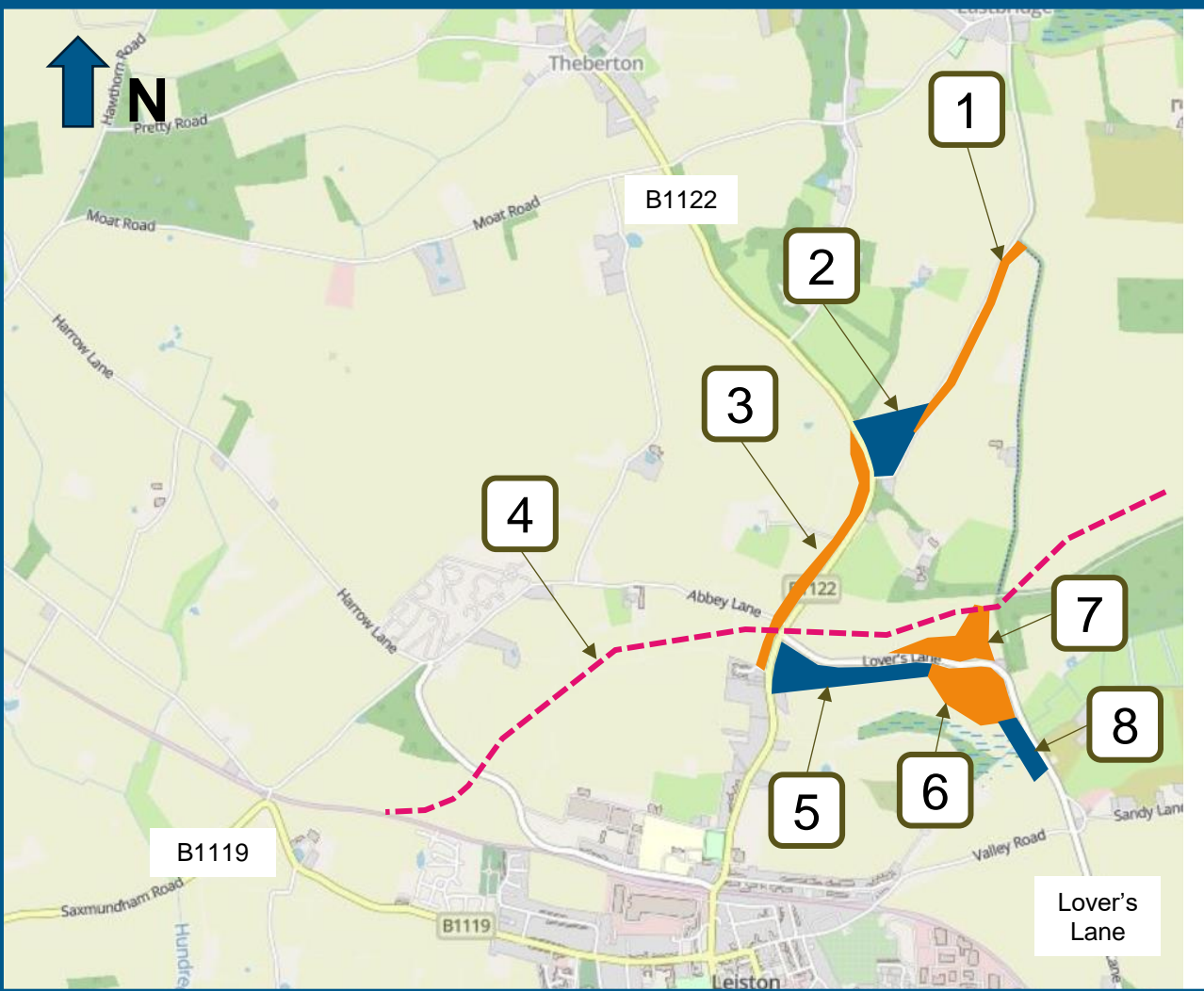

WORKS AREAS

TRAFFIC MANAGEMENT

- 1 Bridleway 19
- 2 North Plaza Roundabout
- 3 Bridleway 19
- 4 Green Rail Route
- 5 Lovers Lane Junction Realignment
- 6 Pond (WMZ6)
- 7 Secondary Access
- 8 Leiston Drain Crossing for Bridleway 19

What	Where	When
Temporary Traffic Lights	Lovers Lane & Abbey Road	Ongoing, throughout.
Overnight Road Closure	Abbey Road ( <i>Utilities</i> )	July – August
	Lovers Lane ( <i>132KV</i> )	September – December
Weekend Road Closure	Lovers Lane ( <i>Area 5</i> )	October 2025
	B1122 Abbey Road ( <i>Area 5</i> )	September 2025
	B1122 Abbey Road ( <i>Area 5</i> )	January 2026
	B1122 Abbey Road ( <i>Area 2</i> )	February 2026 49



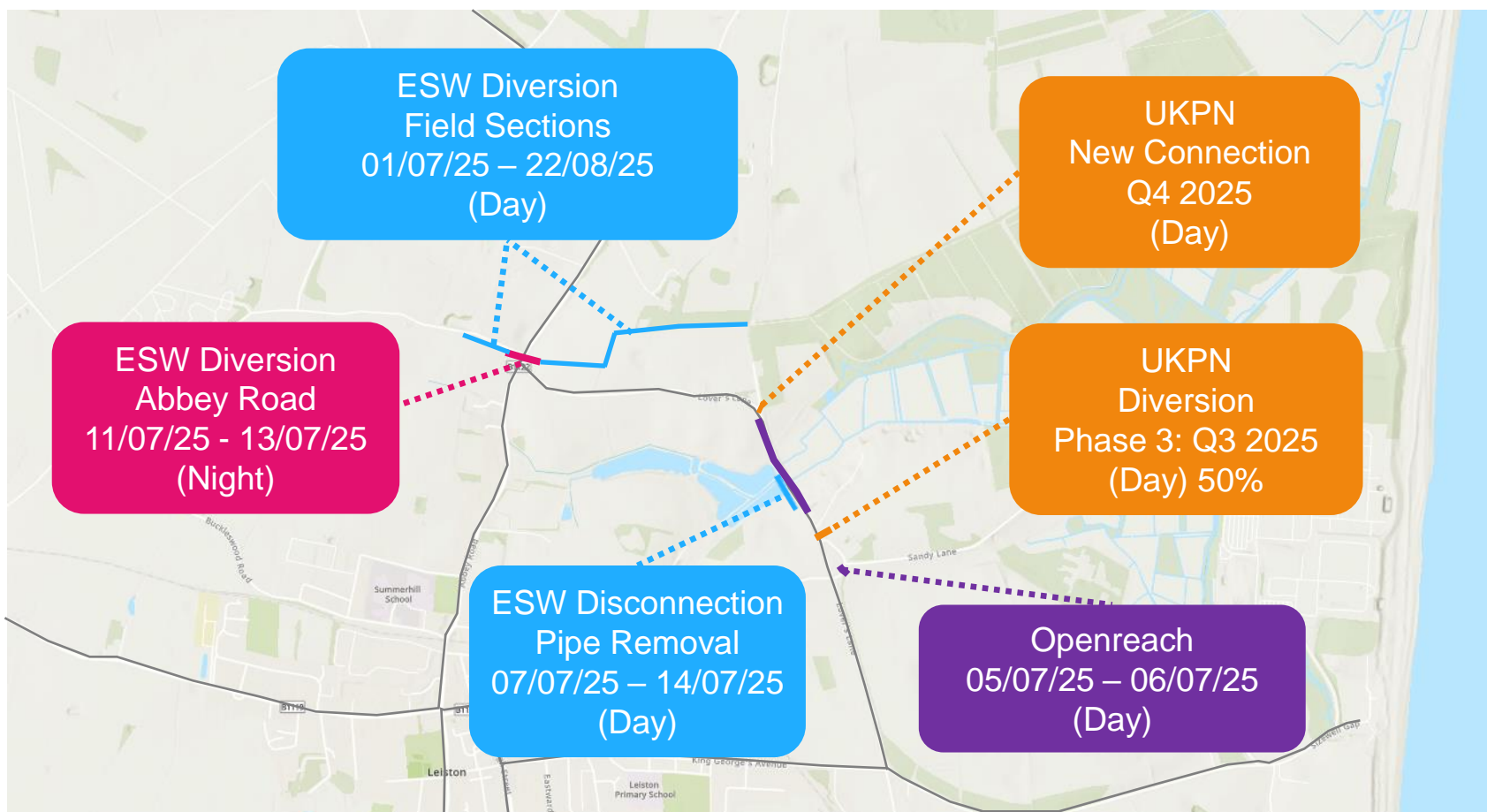

# Lover's Lane Utilities (Day and/or Night) - Q3 to Q4 2025

Essex and Suffolk Water, UKPN and Openreach Diversions



ESSEX & SUFFOLK  
WATER *living water*

-  Key Road
-  Water main diversion off highway (private land)
-  Water diversion in highway.

UK  
Power  
Networks

-  Electricity diversion & new connection in highway

openreach

-  Telecoms diversions in highway

Item 6 50

Note: UKPN & Openreach, Phase 2 post duct installation the cable pull and jointing can be planned and relevant road space booking secured.



# Abbey Road Utilities Diversion (Day Works) Q3 – Q4 2025

To enable lowering of existing UKPN, Openreach and Virgin Media Networks

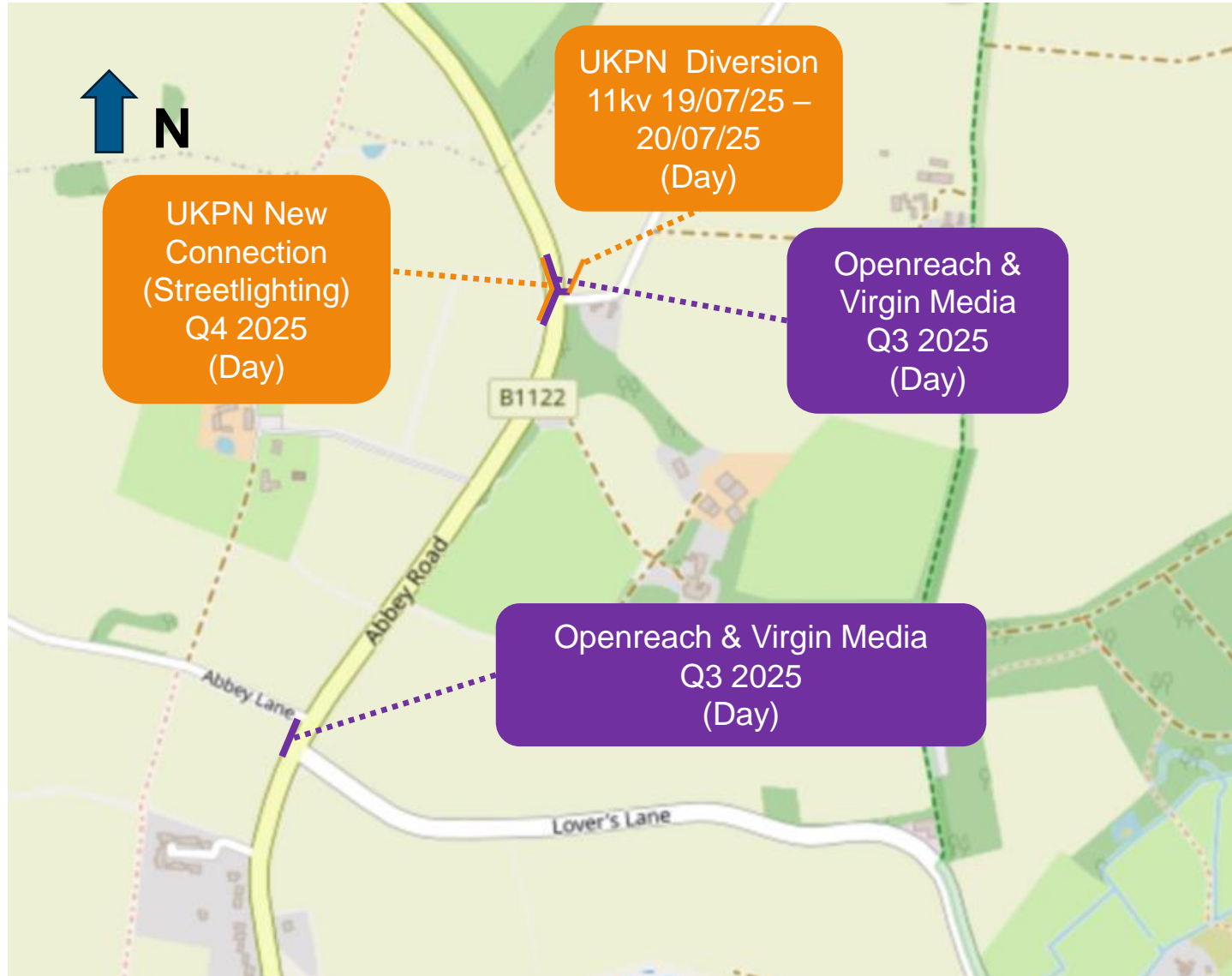

Electricity New Connection in highway

openreach



Telecoms diversion in highway



# Persimmon Homes – Coordination in Leiston

Aldhurst View – Abbey Road Leiston Q2 2025 to Q2 2026

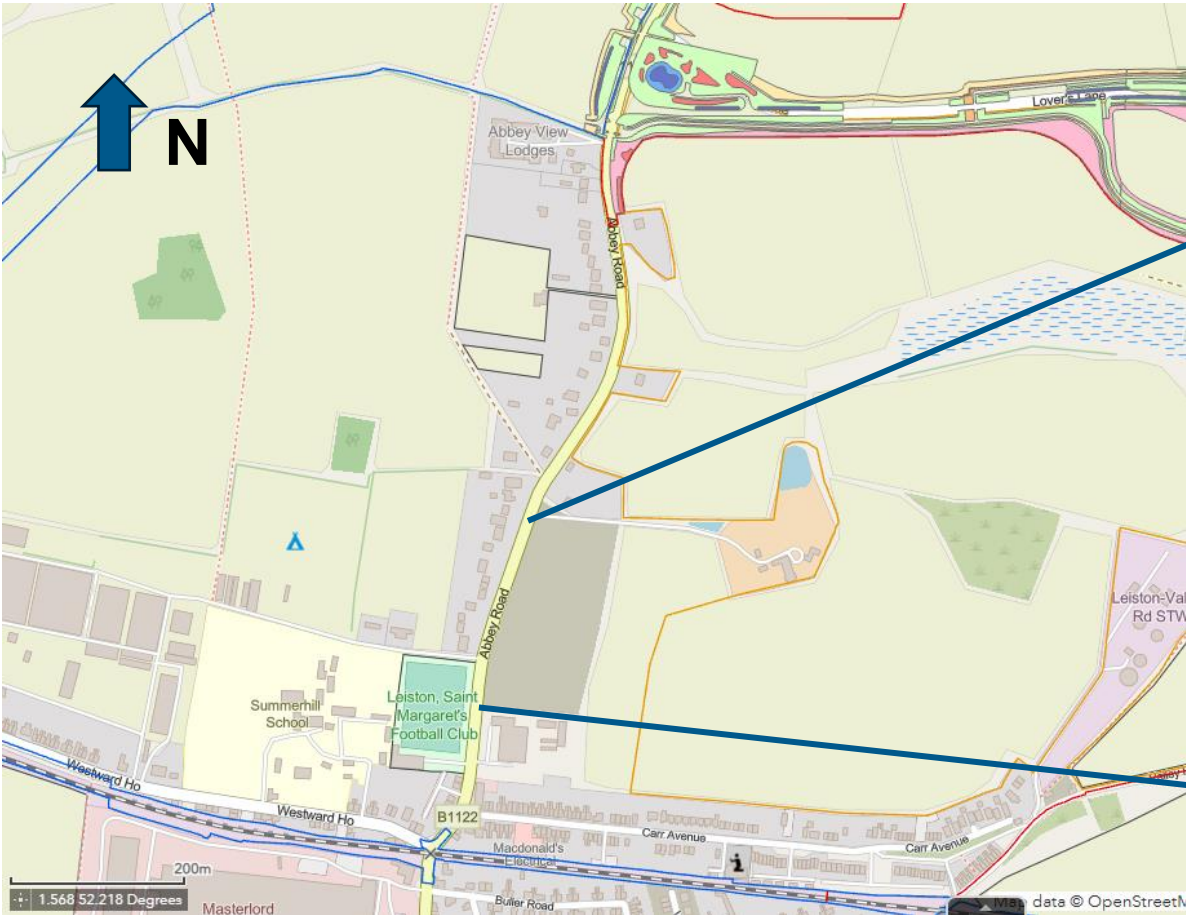



# Construction Traffic Incident Management Plan: Case Study A12 RTI

## 3 April 2025

After confirmation that the RTI had blocked the A12, Site took the following actions:

- The Emergency Control Centre was stood up
- Representatives from Delivery Management System (DMS) & HGV Control, Security, Transport (Bus) and Emergency teams were assembled

The following actions were taken:

- Freight was stopped departing from the Freight Management Facility
- Emails to hauliers and DMS coordinators were sent instructing HGVs to hold off from continuing journey toward incident on the A12 if possible, ensuring only stopping on approved stop points
- Bus services from Ipswich held at departure points
- Site Exits were put on standby to hold exiting South Bound HGV traffic
- Site access / egress matrix information boards were readied to display instructions to workforce
- Security team established communications with Site Police Team
- Two Village By-Pass Security team instructed to observe and report when road open
- Live updates from SZC workforce in traffic, close to the scene were received in the EMCC

The EMCC remained stood up until the A12 was re-opened by the Emergency Service and recovery to Business As Usual was completed

Stratford St Andrew

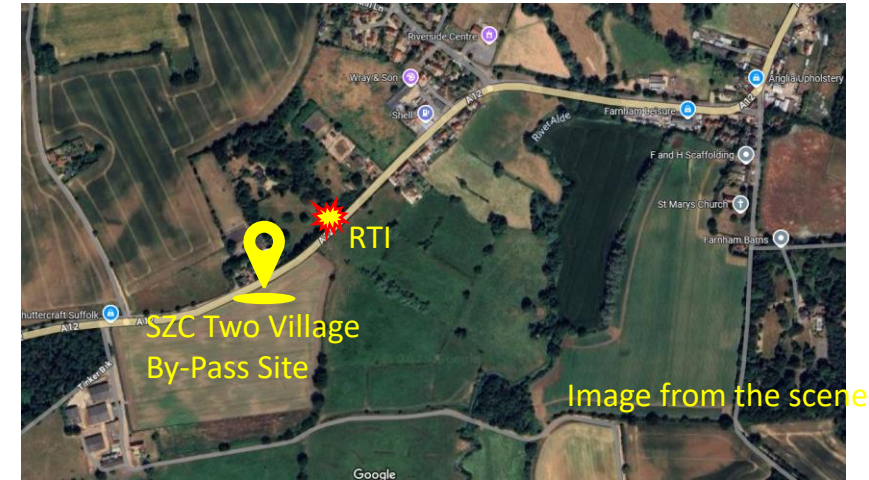



# Orwell Bridge Works June 2025

- We are working with Suffolk County Council and Suffolk Highways
- We will monitor our HGV movements and requirements during this time.
- HGVs destined for Sizewell C will continue to adhere to prescribed routes and required to check into the Freight Management Facility. They will not be able to use the diversion through Ipswich.
- Information regarding the Orwell bridge works have been communicated with our tier 1 contractor partners via our daily delivery coordination meeting. Contractor partners have been informed on the date of commencement, length of the works and any restrictions that are in place so they can effectively plan logistics activities for this period.





# LATITUDE

**24 - 27 JULY 2025**  
**HENHAM PARK, SUFFOLK**

We are aware of key summer events to the area  
During large events such as Latitude, we will reduce our traffic movements at peak times.

We have also communicated to our tier 1 contractor partners that no abnormal indivisible loads (AIL's) movements will permitted during latitude festival. This is to reduce traffic and free up Police resources for the event.

Bank Holidays: We will not have traffic movements during weekends and bank holidays.





# Item 7: Traffic and Transport

Richard Bull



# Transport Monitoring Reporting Q1 2025

Average (Mean) and Maximum Daily HGV Movements

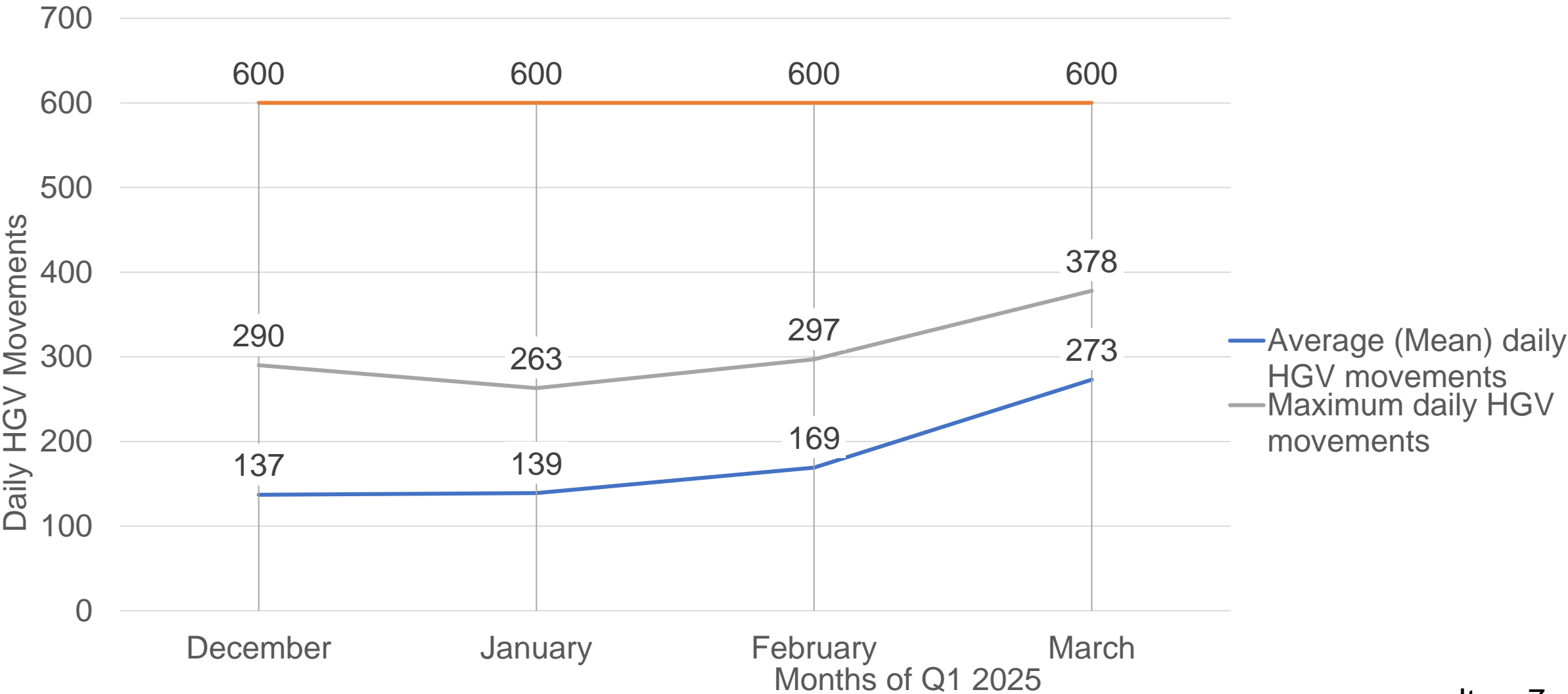



# Transport Monitoring Reporting Q1 2025

## Directional Split of HGV Movements

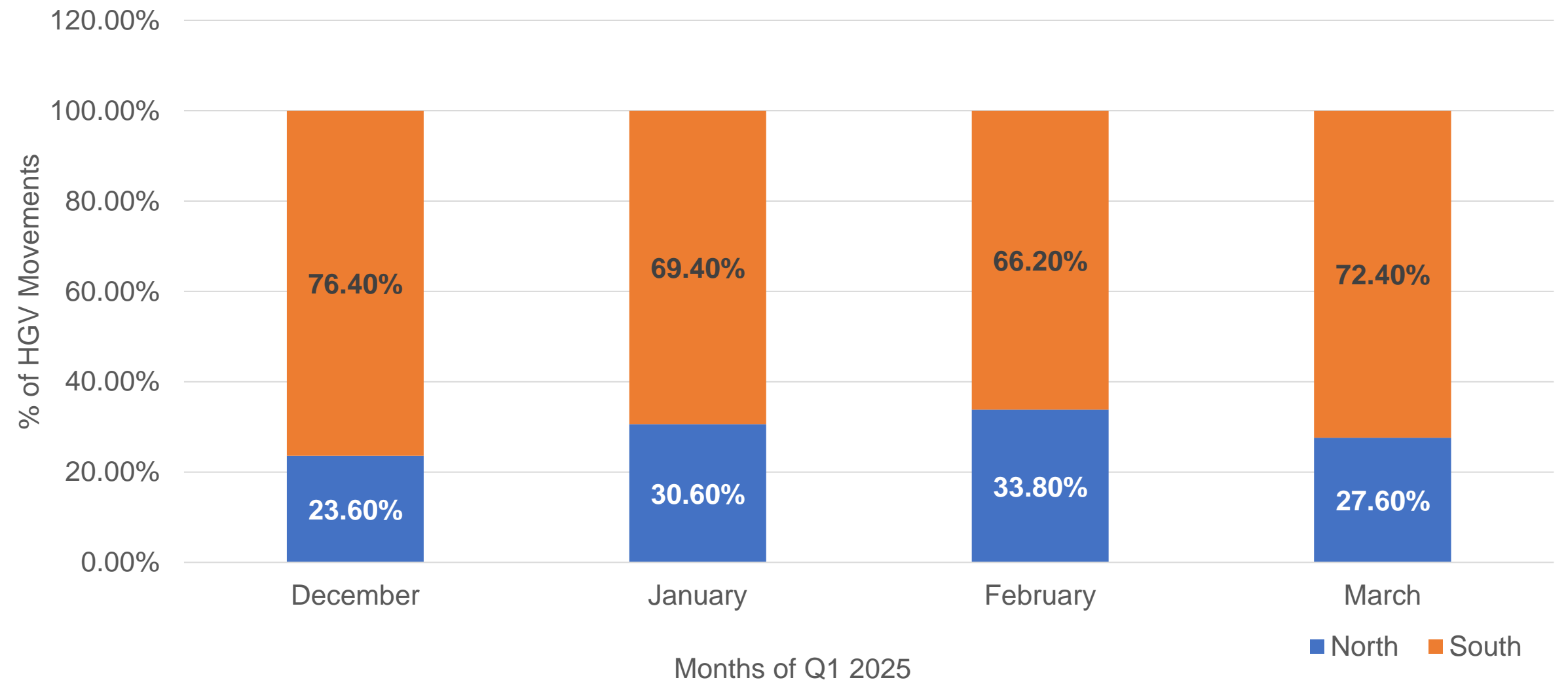

North South



# Transport Monitoring Reporting Q1 2025

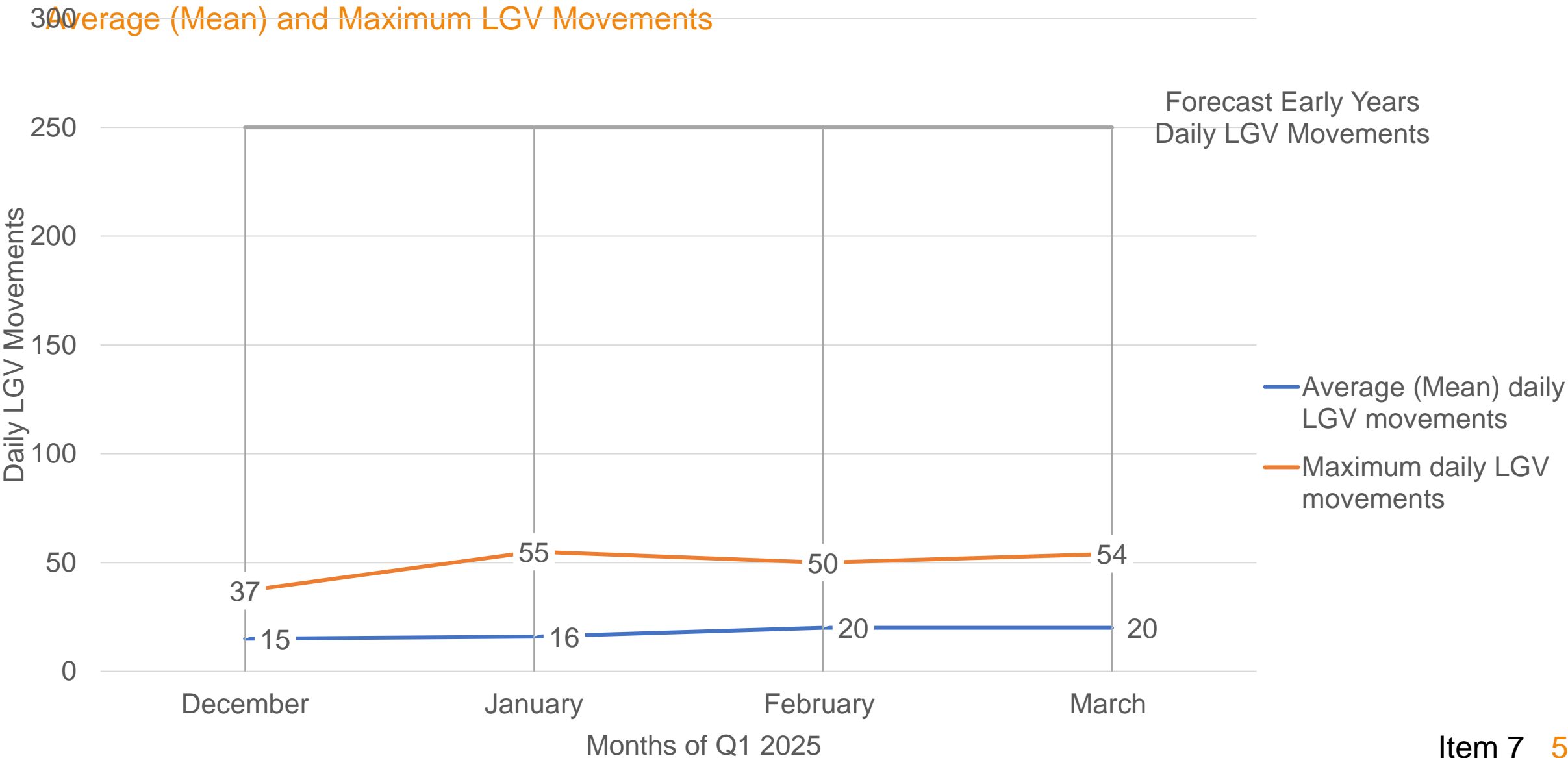



# Traffic Monitoring 2025

- Next round of traffic monitoring took place at the end of April 2025
- Results will be reported at the next Southern Transport Forum
- 40 traffic monitoring sites as of 1 May 2025, with addition of a site at Parham.
- Permanent monitoring was discussed at TRG on 1 May 2025.
- SZC, SCC and ESC have met to workshop practical elements before bringing back to full TRG for a vote in July 2025

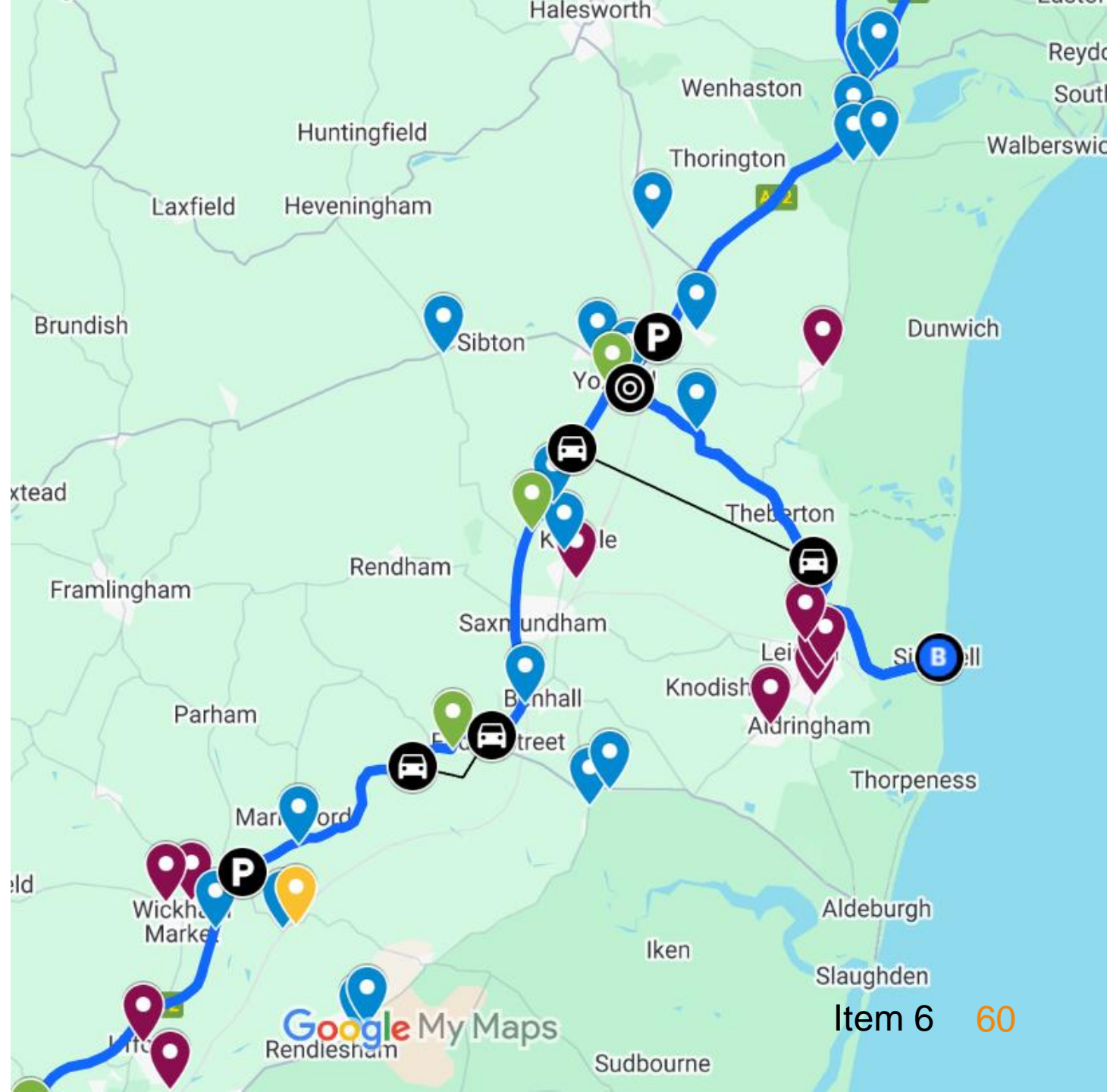



# Item 8: Q&A via Town & Parish Council Representatives



## Pre-Submitted Question: Pat Hogan Sizewell Residents

**Q1.** Has there been any progress towards getting any improved signage at the Sizewell Beach Car Park to inform people that

a) it is now free, and b) (very importantly to us) that the 'No Overnight Parking' rule still applies? (It was a shame that this second point was not included in the latest Community Newsletter when it mentioned Free Parking)

**Q2.** Hearsay suggests you may have acquired or are in the process of acquiring the old research lab on Lovers Lane - can you confirm whether this is correct, and if so, what plans you may have for it?



## Pre-Submitted Question: Cllr Fox Aldeburgh Town Council

**Q1** ATC would like to receive regular updates on the desalination plant, including design, location, operation and especially how this will be powered and how the effluent and residues are managed? Which organisation will monitor operations of the plant?

**Q2.** What is the design and location of the proposed new sea defences? What is the timeline for construction and will there be an opportunity for consultation prior to approval as this was not part of the DCO process?



## Pre-Submitted Question: Cllr TJ Haworth- Cuff Suffolk County Council

**Q1.** I have received communications and comments from applicants about some of the last-minute issues that they have experienced in applying for a grant, especially in the last few hours before a looming deadline.

What measures could be implemented to streamline the grant application process and reduce administrative barriers for volunteer-led organisations, especially considering the challenges and stringent requirements currently encountered by applicants?

**Q2.** Please provide an update on the volume of water being brought to site, the uses this is being put to and where this is being sourced/transported from? And which route do vehicles use to and from the site?



## Pre-Submitted Question: Cllr Charles Macdowell Middleton-cum-Fordley Parish Council

**Q1.** Is there any way of restraining the police motorcycle escorts for AILs from speeding through villages and past unsighted junctions? Several residents have reported near accidents, alarm and motorbike noise, and while the escorts obviously need to overtake their AILs and get ahead to junctions they are not always doing so in a safe manner.

**Q2.** In 2023 SZC stated (<https://www.sizewellc.com/news-views/5000-suffolk-homes-to-get-broadband-boost-thanks-to-new-deal/>) that a deal with Openreach would bring a new fibre connection in and around Leiston and to nearby villages for 5,000 homes..  
Can you tell us how many homes have in fact been reached in which villages, and why Middleton and Theberton were not connected?



## Pre-Submitted Question: Cllr Lesley Hill Leiston-cum-Sizewell Town Council

**Q1.** Our Council is becoming increasingly concerned about the number of HMO licenses being applied for in Leiston, with three bed houses being reconfigured for many more tenants. Family homes are being taken out of the purchase and rental market, which will force families out of Leiston, causing homelessness, negatively affecting our demographic and introducing problems with issues like parking. How will SZC and ESC (via the housing review group) help the town to remain a vibrant, family friendly town by restricting the number of HMOs - both those with licences and those that slip under the radar? (It is worth noting that the SZC Housing Officer employed by ESC is in contact with the council.)

**Q2.** From a member of our community regarding potable water and sewage treatment: With water supplies apparently running low (according to press reports). Please can you explain where you are extracting water from, how much, and what you will do as a Plan B or C, if there is a restriction on water usage. And in addition, is waste water and sewage from the MDS and ACA being directed into the Leiston water treatment works directly and if so, are you certain the infrastructure can cope without causing a problem for the town?



## **Pre-Submitted Question: Cllr Maureen Joes Aldringham-cum-Thorpe Parish Council**

**Q1.** With the large number of workers based around Sizewell and Lowestoft how will Sizewell C, with only a single GP available on site, avoid impacting local NHS services and Dental services during the project, with ordinary illnesses and ailments?

**Q2.** Also why is the Sizewell C funding being made difficult to obtain after consultation has been had with various officers, organisations are feeling rather overwhelmed by what is required and don't understand and give up on their applications.



## Pre-Submitted Question: Cllr Stephen Brett Therberton & Eastbridge Parish Council

**Q1.** In October 2023 we were given the impression local villages and communities would have access to full fibre broadband could you please update us on this.

**Q2.** The Parish Council has received reports from residents of Theberton on the B1122 about police motorbike riders speeding while escorting large loads through the village .I understand they are allowed to break the speed limit when they have their blue lights on but I do not understand why they would not be more cautious while going through small villages. Could you please pass on these concerns to the police.



# Item 9: Dates of Future Forums

Chair



# Forum Schedule

## 2025

All forum timings:  
**18:30 - 20:30** (arrival from 18:00)

Our forums are open to local people to attend as observers – and they're another great way for you to hear about our latest work.

<b>Main Development Site Forum</b>	Wednesday 15 January 2025	Leiston Town Athletic Association
<b>Northern Transport Forum</b>	Wednesday 5 February 2025	Darsham Village Hall
<b>Southern Transport Forum</b>	Wednesday 12 March 2025	Stratford St Andrew Riverside Centre
<b>Community Forum</b>	Thursday 27 March 2025	High Lodge Darsham
<b>Main Development Site Forum</b>	Wednesday 2 April 2025	Leiston Town Athletic Association
<b>Northern Transport Forum</b>	Wednesday 7 May 2025	Darsham Village Hall
<b>Southern Transport Forum</b>	Wednesday 4 June 2025	Stratford St Andrew Riverside Centre
<b>Main Development Site Forum</b>	Wednesday 2 July 2025	Leiston Town Athletic Association
<b>Northern Transport Forum</b>	Wednesday 6 August 2025	Darsham Village Hall
<b>Southern Transport Forum</b>	Wednesday 3 September 2025	Stratford St Andrew Riverside Centre
<b>Main Development Site Forum</b>	Wednesday 8 October 2025	Leiston Town Athletic Association
<b>Community Forum</b>	Thursday 23 October 2025	Sizewell Sports and Social Club
<b>Northern Transport Forum</b>	Wednesday 5 November 2025	Darsham Village Hall
<b>Southern Transport Forum</b>	Wednesday 3 December 2025	Stratford St Andrew Riverside Centre





Thank you