

APPENDIX 6

PROPOSED ACCESS STRATEGY

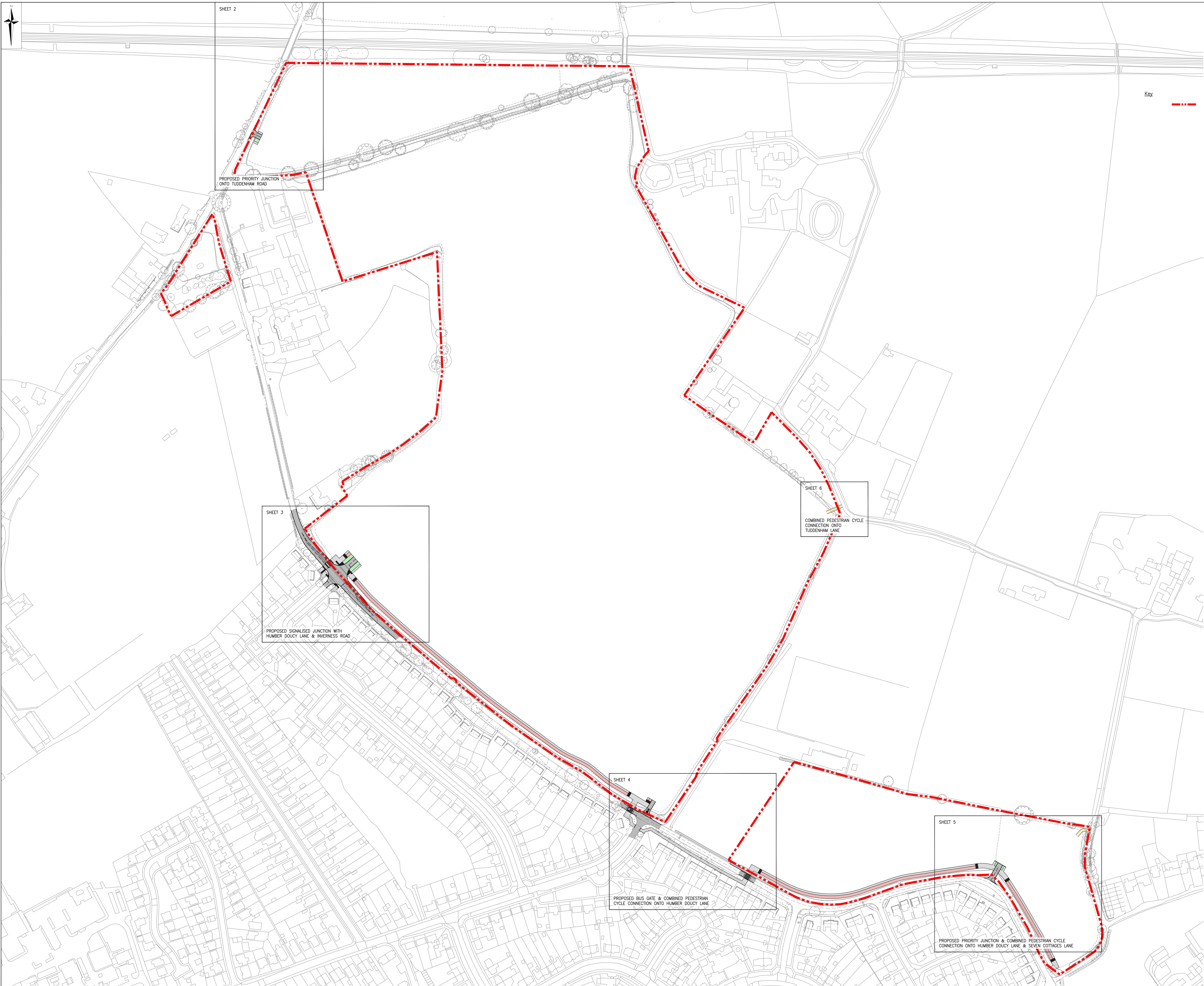

CIVIL / STRUCTURAL DESIGN RISK MANAGEMENT

Abnormal or unusual residual risks associated with the design outcomes shown on this drawing are:-

RSK LDE LTD has followed its Design Risk Management process for Hazard Elimination and Risk reduction in developing the designs shown on this drawing. Abnormal or unusual residual risks may be shown above where it is considered that such risk may not normally be expected by competent persons engaged on work of this nature or type.

- Notes:
1. The information contained within this drawing is subject to discussion and agreement with the local authority and all relevant planning consultees.
 2. The design is accordance with Suffolk Design Streets Guide 2022 Edition v26.

P02	27.02.24	Preliminary issue.	SH	TRF	RD
P01	15.02.24	Draft issue.	SH	TRF	RD
Rev.	Date	Amendment	Drawn	Chkd.	Appd.

LDE
an **RSK** company

CIVILS | STRUCTURES | HYDROLOGY

Abbey Park
Humber Road
Croy 44AG
United Kingdom

Tel: +44 (0) 24 7650 9000
Fax: +44 (0) 24 7650 1417
Email: info@risk.co.uk
Web: www.risk.co.uk

Client **BARRATT DAVID WILSON HOMES
HOPKINS HOMES**

Project Title
HUMBER DOUCY LANE, IPSWICH

Status **PLANNING**

Drawing Title
**PROPOSED ACCESS STRATEGY
SHEET 1 OF 6**

Drawn	Date	Checked	Date	Approved	Date
SH	15.02.24	TRF	15.02.24	RD	15.02.24
Scale	Orig Size	Dimensions			
1:1250	A0	m			

Project No. **890695** Drawing File **890695-15.02.24-DR-C-0001-Proposed Access Strategy.dwg**

Drawing No.	RSK	ZZ	XX	DR	C	0001	P02
Project	Orig	Vol/Iss	Rev/Iss	Type	Rev	Draw No.	

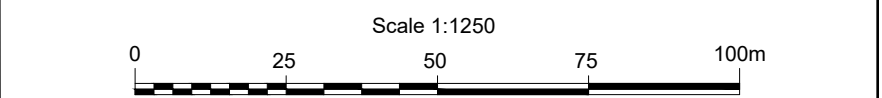

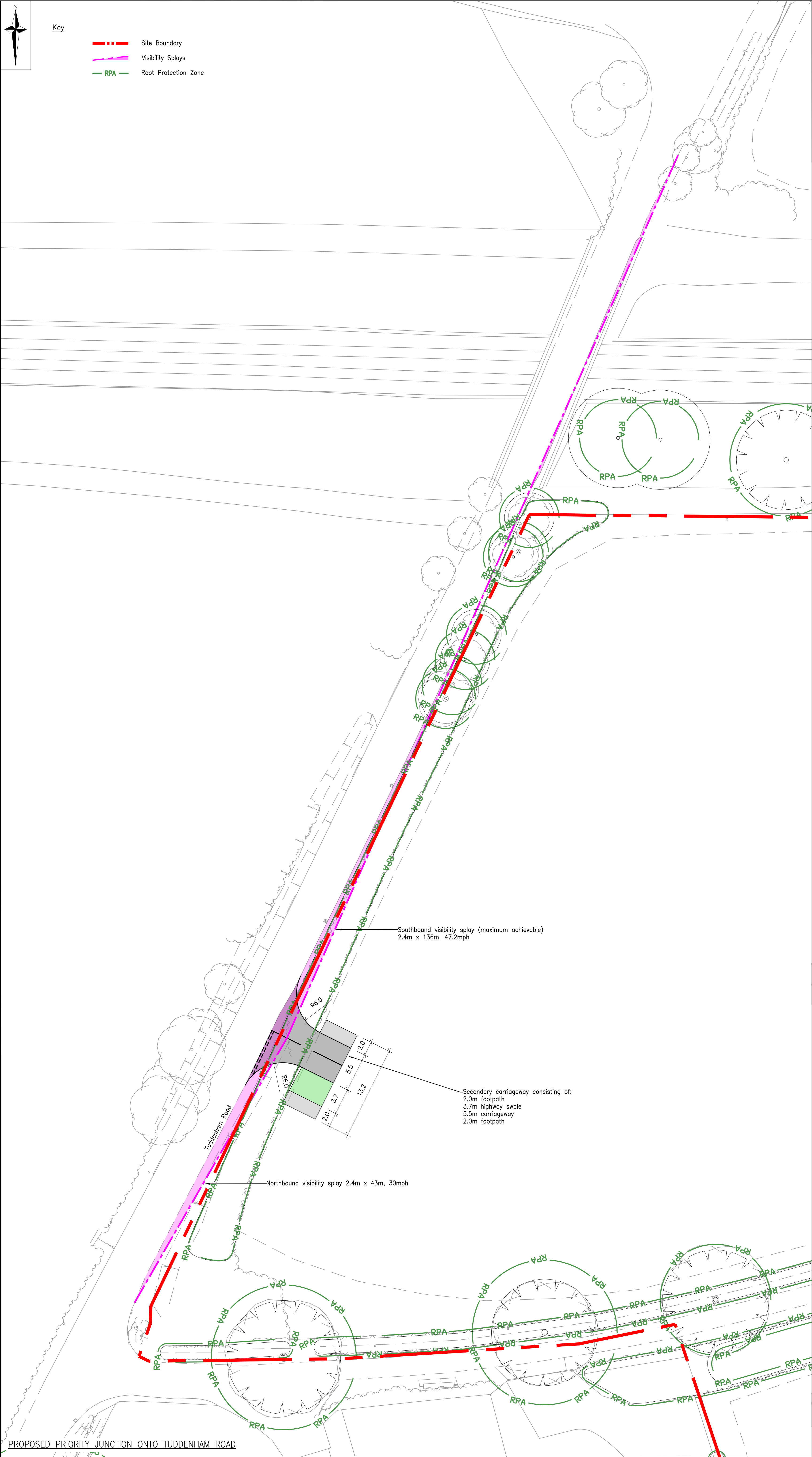

CIVIL / STRUCTURAL DESIGN RISK MANAGEMENT

Abnormal or unusual residual risks associated with the design outcomes shown on this drawing are:-

RSK LDE LTD has followed its Design Risk Management process for Hazard Elimination and Risk reduction in developing the designs shown on this drawing.
Abnormal or unusual residual risks may be shown above where it is considered that such risk may not normally be expected by competent persons engaged on work of this nature or type.

Notes:

1. The information contained within this drawing is subject to discussion and agreement with the local authority and all relevant planning consultees.
2. The design is accordance with Suffolk Design Streets Guide 2022 Edition v26.

P02	27.02.24	Preliminary issue.	SH	TRF	RD
P01	15.02.24	Draft issue.	SH	TRF	RD
Rev.	Date	Amendment	Drawn	Chkd.	Appd.

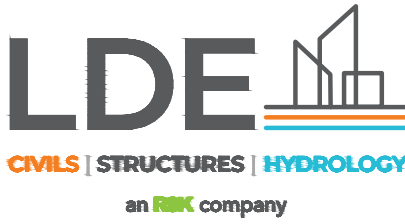

Abbey Park
Humber Road
Coventry
CV3 4AQ
United Kingdom

Tel: +44 (0) 24 7650 5600
Fax: +44 (0) 24 7650 1417
Email: info@rsk.co.uk
Web: www.rsk.co.uk

Client
**BARRATT DAVID WILSON HOMES
HOPKINS HOMES**

Project Title
HUMBER DOUCY LANE, IPSWICH

Status
PLANNING

Drawing Title
**PROPOSED ACCESS STRATEGY
SHEET 2 OF 6**

Drawn	Date	Checked	Date	Approved	Date
SH	15.02.24	TRF	15.02.24	RD	15.02.24

Scale	Orig Size	Dimensions
1:250	A1	m

Project No. 890695	Drawing File 890695-RSK-ZZ-XX-DR-C-0001-Proposed Access Strategy.dwg
------------------------------	---

Drawing No.							Rev.
890695	RSK	ZZ	ZZ	DR	C	0002	P02
Project	Orig.	Vol./Sys.	Level/Loc.	Type	Role	Draw. No.	

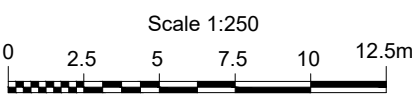



PROPOSED SIGNALISED JUNCTION WITH HUMBER DOUCY LANE & INVERNESS ROAD

CIVIL / STRUCTURAL DESIGN RISK MANAGEMENT

Abnormal or unusual residual risks associated with the design outcomes shown on this drawing are:-

RSK LDE LTD has followed its Design Risk Management process for Hazard Elimination and Risk reduction in developing the designs shown on this drawing.
Abnormal or unusual residual risks may be shown above where it is considered that such risk may not normally be expected by competent persons engaged on work of this nature or type.

Notes:

1. The information contained within this drawing is subject to discussion and agreement with the local authority and all relevant planning consultees.

2. The design is accordance with Suffolk Design Streets Guide 2022 Edition v26.

P02	27.02.24	Preliminary issue.	SH	TRF	RD
P01	15.02.24	Draft issue.	SH	TRF	RD
Rev.	Date	Amendment	Drawn	Chkd.	Appd.

LDE

CIVILS | STRUCTURES | HYDROLOGY

an RSK company

Abbey Park
Humber Road
Coventry
CV3 4AQ
United Kingdom

Tel: +44 (0) 24 7650 5600
Fax: +44 (0) 24 7650 1417
Email: info@rsk.co.uk
Web: www.rsk.co.uk

Client

BARRATT DAVID WILSON HOMES
HOPKINS HOMES

Project Title

HUMBER DOUCY LANE, IPSWICH

Status

PLANNING

Drawing Title

PROPOSED ACCESS STRATEGY
SHEET 3 OF 6

Drawn	Date	Checked	Date	Approved	Date
SH	15.02.24	TRF	15.02.24	RD	15.02.24
Scale	1:250	Orig Size	A1	Dimensions	m

Project No.
890695

Drawing File
890695-RSK-ZZ-XX-DR-C-0001-Proposed Access Strategy.dwg

Drawing No.						Rev.	
890695	RSK	ZZ	XX	DR	C	0003	P02
Project	Orig.	Vol./Sys.	Lev./Loc.	Type	Role	Draw. No.	

Scale 1:250

0 2.5 5 7.5 10 12.5m

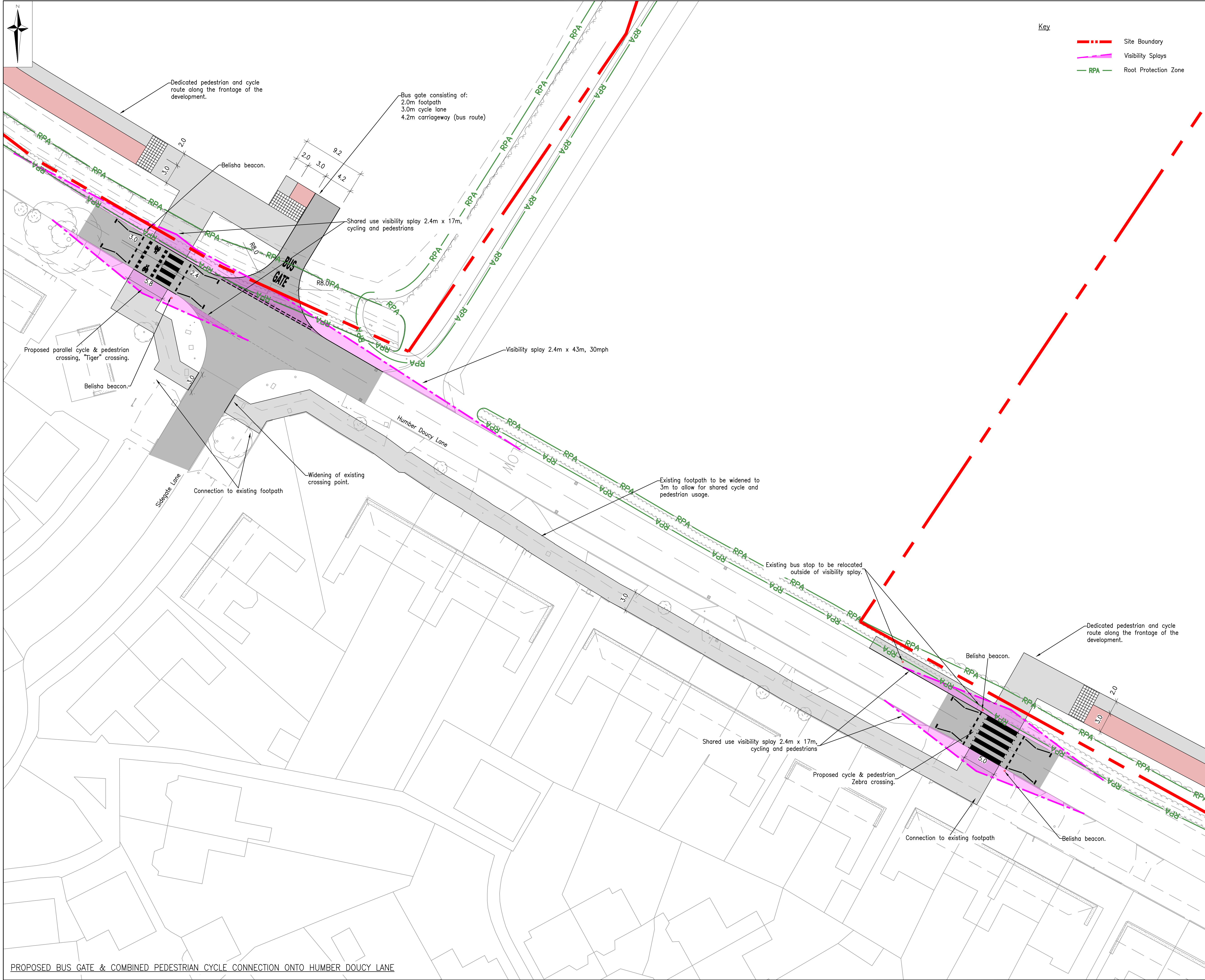

PROPOSED BUS GATE & COMBINED PEDESTRIAN CYCLE CONNECTION ONTO HUMBER DOUCY LANE

CIVIL / STRUCTURAL DESIGN RISK MANAGEMENT

Abnormal or unusual residual risks associated with the design outcomes shown on this drawing are:-

RSK LDE LTD has followed its Design Risk Management process for Hazard Elimination and Risk reduction in developing the designs shown on this drawing.
Abnormal or unusual residual risks may be shown above where it is considered that such risk may not normally be expected by competent persons engaged on work of this nature or type.

Notes:

1. The information contained within this drawing is subject to discussion and agreement with the local authority and all relevant planning consultees.

2. The design is accordance with Suffolk Design Streets Guide 2022 Edition v26.

P02	27.02.24	Preliminary issue.	SH	TRF	RD
P01	15.02.24	Draft issue.	SH	TRF	RD
Rev.	Date	Amendment	Drawn	Chkd.	Appd.

LDE

CIVILS | STRUCTURES | HYDROLOGY

an RSK company

Abbey Park
Humber Road
Coventry
CV3 4AQ
United Kingdom

Tel: +44 (0) 24 7650 5600
Fax: +44 (0) 24 7650 1417
Email: info@rsk.co.uk
Web: www.rsk.co.uk

Client
BARRATT DAVID WILSON HOMES
HOPKINS HOMES

Project Title
HUMBER DOUCY LANE, IPSWICH

Status
PLANNING

Drawing Title
PROPOSED ACCESS STRATEGY
SHEET 4 OF 6

Drawn	Date	Checked	Date	Approved	Date
SH	15.02.24	TRF	15.02.24	RD	15.02.24
Scale	1:250	Orig Size	A1	Dimensions	m

Project No.	890695	Drawing File	890695-RSK-ZZ-XX-DR-C-0001-Proposed Access Strategy.dwg			
Drawing No.	890695	Rev.	P02			
Project	Orig.	Vol./Sys.	Lev./Loc.	Type	Role	Draw. No.

Scale 1:250

02.551012.5m