

# Application to designate a Neighbourhood Area

Town and Country Planning Act 1990 Neighbourhood Planning (General) Regulations 2012

The designation of a Neighbourhood Area is the first formal stage in preparing a Neighbourhood Development Plan, Neighbourhood Development Order or Community Right to Build Order. Please read the accompanying guidance notes before completing this form. Further information can be found online at [www.waveney.gov.uk/neighbourhoodplanning](http://www.waveney.gov.uk/neighbourhoodplanning)

Please return the completed form to Waveney District Council, Planning Policy, Town Hall, High Street, Lowestoft, Suffolk NR32 1HS. If you have any questions regarding neighbourhood planning, please email [planningpolicy@waveney.gov.uk](mailto:planningpolicy@waveney.gov.uk) or call 01502 523082.

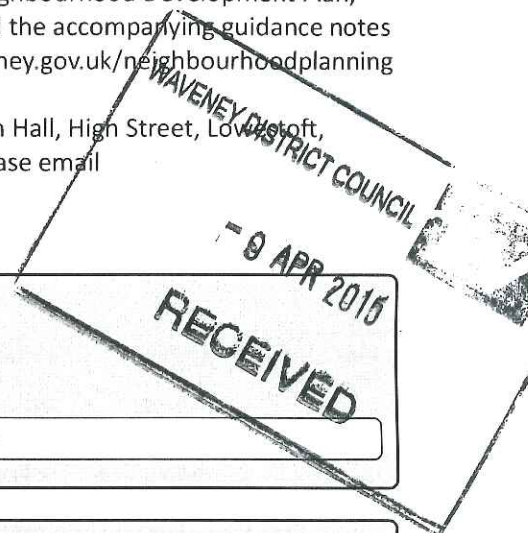

## Name of Neighbourhood Area

Please give the name by which your neighbourhood area will be formally known:

BECCLES AREA NEIGHBOURHOOD DEVELOPMENT PLAN

## Applicant details

Title:

First Name:

Surname:

Address:

Postcode:

Email:

## Additional contact (if applicable)

Title:

First Name:

Surname:

Address:

Postcode:

Email:

## Relevant body

Please confirm that you are the relevant body to undertake neighbourhood planning in your area in accordance with section 61G of the 1990 Act and section 5C of the 2012 Regulations.

Yes:

Name of Parish / Town Council or Neighbourhood Forum:

No:



### Extent of the area

Please indicate below and attach an Ordnance Survey plan showing the intended extent of the area.

Whole parish / ward boundary area

Part of the parish or ward

Joint neighbouring parish

Please describe below why you consider the extent of the neighbourhood area is appropriate.

THESE PARISHES WISH TO AND HAVE AGREED TO BE PART OF THE BECCLES AREA NEIGHBOURHOOD PLAN DEVELOPMENT. ALL PARISHES ARE ADJOINING PARISHES TO BECCLES.

### Intention of neighbourhood area

Please indicate which of the following you intend to undertake within your neighbourhood area.

Neighbourhood Development Plan

Neighbourhood Development Order

Community Right to Build Order

### Additional joint parish details

If you are applying with an adjoining parish or parishes please give the clerk's details for each parish.

RINGSFIELD AND WESTON - JOHN ARMSTRONG (J.A.ARMSTRONG@PCPCBTINTERNET.COM)  
BARSHAM AND SHAMEADON - PAT SMITH (PSSBARSHAM@YAHOO.CO.UK)  
SHADINGFIELD, SOTTERLEY, WILLINGHAM AND ELLVOUGH - TRISH HAZELL  
(TRISH@SOTTERLEYESTATE.CO.UK)

### Declaration

I/we hereby apply to designate a neighbourhood area as described on this form and the accompanying plan.

In the case of joint parish applications, names from each parish would be required.

Name(s)

Date:

Date:



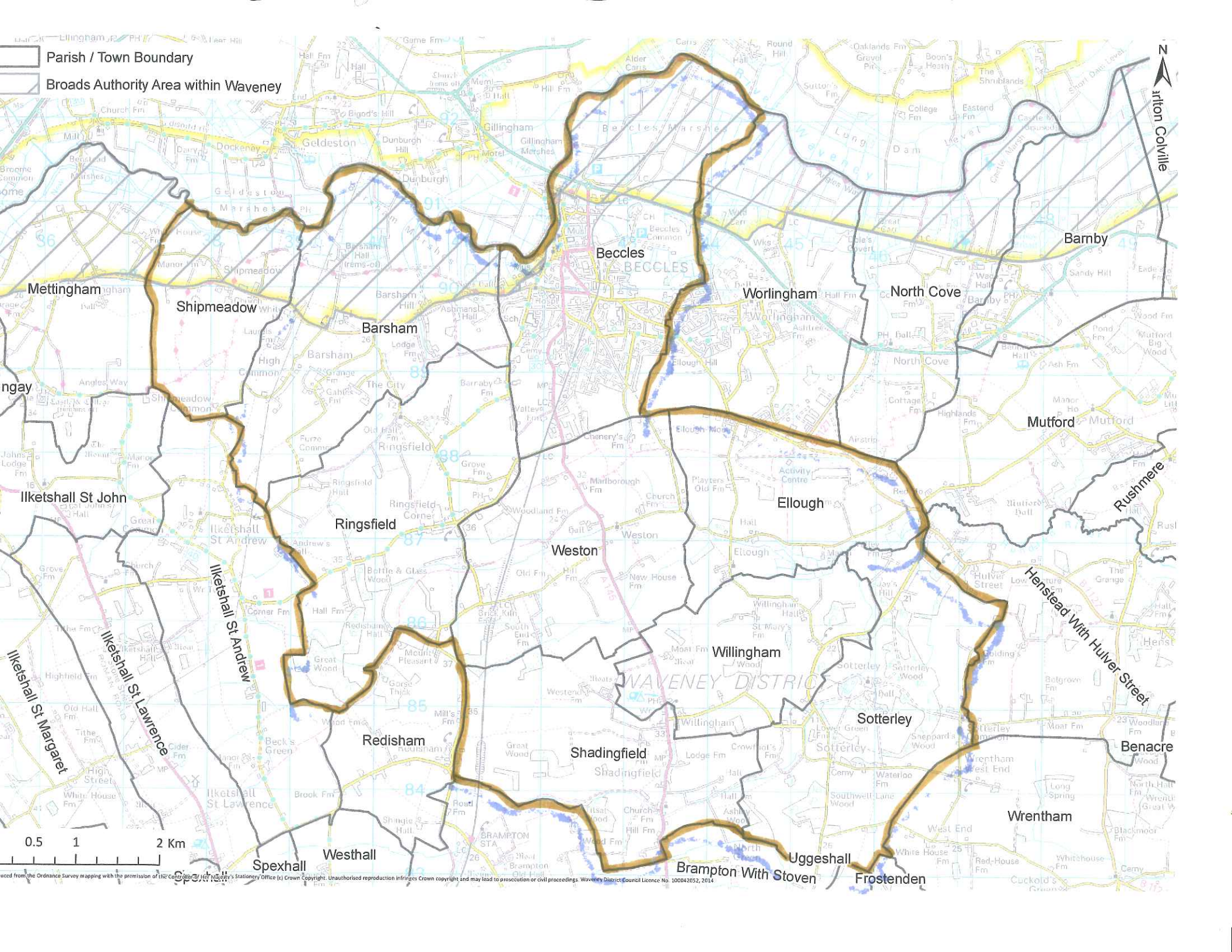

Parish / Town Boundary

Broads Authority Area within Waveney

North Arrow  
N  
Arthur Colville

0.5 1 2 Km

Map data from the Ordnance Survey mapping with the permission of HNC Copyright. All rights reserved. Stationers' Office (c) Crown Copyright. Unauthorised reproduction infringes Crown copyright and may lead to prosecution or civil proceedings. Waveney District Council Licence No. 100042052, 2014