

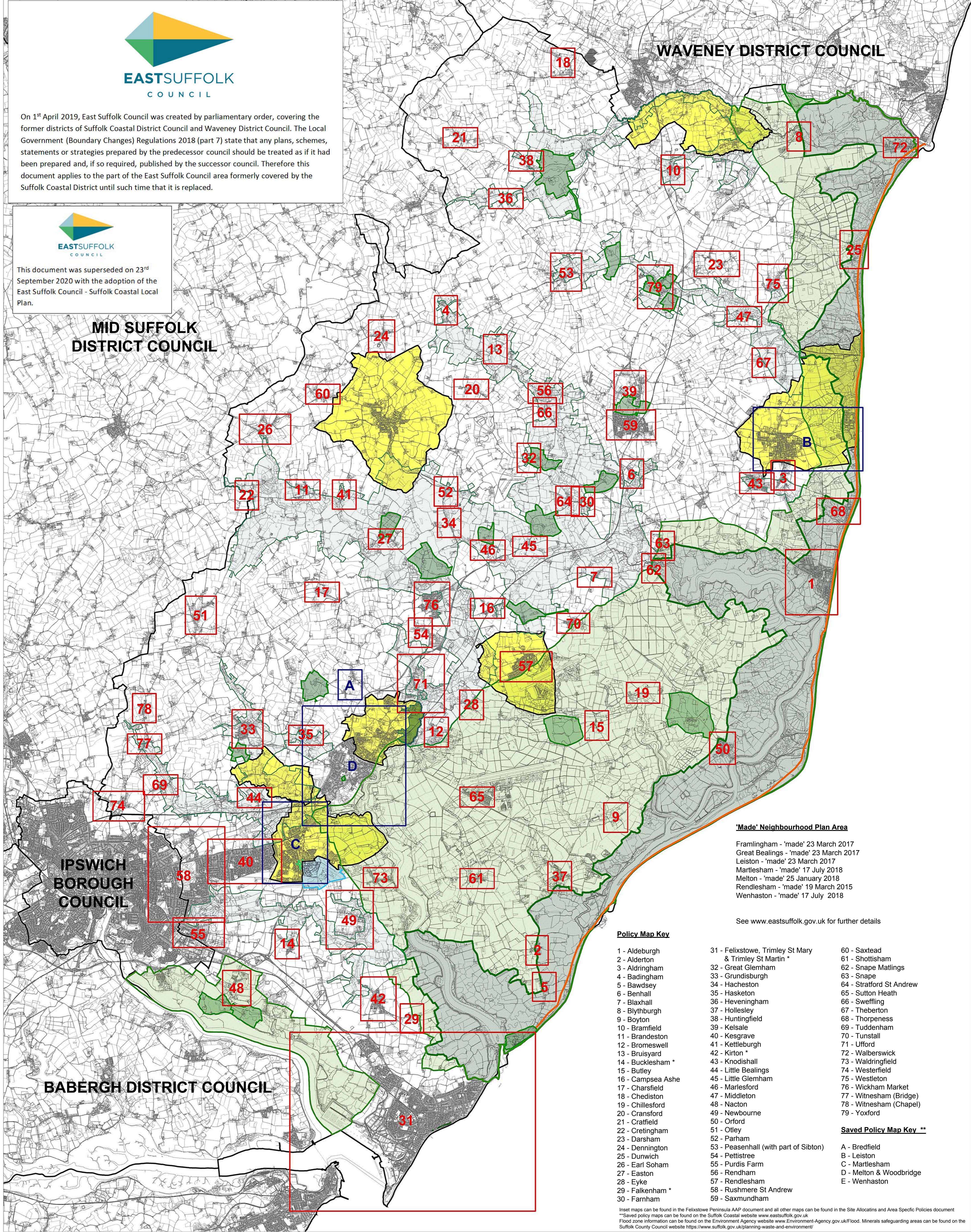

On 1st April 2019, East Suffolk Council was created by parliamentary order, covering the former districts of Suffolk Coastal District Council and Waveney District Council. The Local Government (Boundary Changes) Regulations 2018 (part 7) state that any plans, schemes, statements or strategies prepared by the predecessor council should be treated as if it had been prepared and, if so required, published by the successor council. Therefore this document applies to the part of the East Suffolk Council area formerly covered by the Suffolk Coastal District until such time that it is replaced.



This document was superseded on 23rd September 2020 with the adoption of the East Suffolk Council - Suffolk Coastal Local Plan.



WAVENEY DISTRICT COUNCIL

MID SUFFOLK DISTRICT COUNCIL

IPSWICH BOROUGH COUNCIL

BABERGH DISTRICT COUNCIL

'Made' Neighbourhood Plan Area

- Framlingham - 'made' 23 March 2017
- Great Bealings - 'made' 23 March 2017
- Leiston - 'made' 23 March 2017
- Martlesham - 'made' 17 July 2018
- Melton - 'made' 25 January 2018
- Rendlesham - 'made' 19 March 2015
- Wenhaston - 'made' 17 July 2018

See www.eastsuffolk.gov.uk for further details

Policy Map Key

- | | | |
|-------------------|--|--------------------------|
| 1 - Aldeburgh | 31 - Felixstowe, Trimley St Mary & Trimley St Martin * | 60 - Saxtead |
| 2 - Alderton | 32 - Great Glenham | 61 - Shottisham |
| 3 - Aldringham | 33 - Grundisburgh | 62 - Snape Matlings |
| 4 - Badingham | 34 - Hacheston | 63 - Snape |
| 5 - Bawdsey | 35 - Hasketon | 64 - Stratford St Andrew |
| 6 - Benhall | 36 - Heveningham | 65 - Sutton Heath |
| 7 - Blaxhall | 37 - Hollesley | 66 - Sweffling |
| 8 - Blythburgh | 38 - Huntingfield | 67 - Theberton |
| 9 - Boyton | 39 - Kelsale | 68 - Thorpeness |
| 10 - Bramfield | 40 - Kesgrave | 69 - Tuddenham |
| 11 - Brandeston | 41 - Kettleburgh | 70 - Tunstall |
| 12 - Bromeswell | 42 - Kirton * | 71 - Ufford |
| 13 - Bruisyard | 43 - Knodishall | 72 - Walberswick |
| 14 - Bucklesham * | 44 - Little Bealings | 73 - Waldringfield |
| 15 - Butley | 45 - Little Glenham | 74 - Westerfield |
| 16 - Campsea Ashe | 46 - Marlesford | 75 - Westleton |
| 17 - Charsfield | 47 - Middleton | 76 - Wickham Market |
| 18 - Chediston | 48 - Nacton | 77 - Witlesham (Bridge) |
| 19 - Chillesford | 49 - Newbourne | 78 - Witlesham (Chapel) |
| 20 - Cransford | 50 - Orford | 79 - Yoxford |
| 21 - Cratfield | 51 - Otley | |
| 22 - Cretingham | 52 - Parham | |
| 23 - Darsham | 53 - Peasenhall (with part of Sibton) | |
| 24 - Dennington | 54 - Pettistree | |
| 25 - Dunwich | 55 - Purdis Farm | |
| 26 - Earl Soham | 56 - Rendham | |
| 27 - Easton | 57 - Rendlesham | |
| 28 - Eyke | 58 - Rushmere St Andrew | |
| 29 - Falkenham * | 59 - Saxmundham | |
| 30 - Farnham | | |

Saved Policy Map Key **

- A - Bredfield
- B - Leiston
- C - Martlesham
- D - Melton & Woodbridge
- E - Wenhaston

Inset maps can be found in the Felixstowe Peninsula AAP document and all other maps can be found in the Site Allocations and Area Specific Policies document
 **Saved policy maps can be found on the Suffolk Coastal website www.eastsuffolk.gov.uk
 Flood zone information can be found on the Environment Agency website www.Environment-Agency.gov.uk/Flood. Minerals safeguarding areas can be found on the Suffolk County Council website <https://www.suffolk.gov.uk/planning-waste-and-environment/>

Key

- Adastral Park
- 'Made' Neighbourhood Plan Area
- District Boundary
- Heritage Coast & AONB
- Area of Outstanding Natural Beauty
- SSP38: Special Landscape Areas
- MEL11: Special Landscape Areas
- SSP42: Coastal Change Management Area
- FPP25: Historic Park and Garden
- SSP37: Historic Parks and Gardens
- FPP26: Special Landscape Areas

Policies Map - Suffolk Coastal District Local Plan - Adopted January 2017

Suffolk Coastal District Council

Scale:1:70000

